TV GUIDE®
April 29–
May 5
99¢
Invasion of the Prime-Time
Boss Ladies
Kate Mulgrew
Trek's stellar skipper
Courtney Thorne-Smith
Melrose's power predator
Roxanne Hart
Chicago Hope's hospital honcho
0 71435 18000 1 17>

TAKE ANY 6 HIT Plus 2

GHOST	0826008	HOME ALONE	0104208	INDECENT PROPOSAL	1142009
DEMOLITION MAN	1199306	HOME ALONE 2: LOST IN NEW YORK	1104900	SUGAR HILL	1264506
PATTON	0004309	MY GIRL	0693408	DOCTOR ZHIVAGO	0002600
ROCK-A-DOODLE	1001403	MY GIRL 2	1268309	DENNIS THE MENACE	1145705
DIE HARD	0367607	THE MAN WITHOUT A FACE	1190909	MISERY	0776302
AN OFFICER AND A GENTLEMAN	0202101	BEETLEJUICE	0633008	WILLOW	0198200
SHADOWLANDS	1239201	ROBIN HOOD: MEN IN TIGHTS	1179704	GROUNDHOG DAY	1108406
MY LIFE	1246305	HONEY, I BLEW UP THE KID	1091107	HARD TO KILL	0953505
PASSENGER 57	1087709	RISING SUN	1174804	FATAL ATTRACTION	0439307
IN THE NAME OF THE FATHER	1247709	THE CRYING GAME	1106004	DAZED AND CONFUSED	1188606
THE BEAR	0599308	BATMAN: MASK OF THE PHANTASM	1238906	WAYNE'S WORLD 2	1249200
GREASE	0207407	SOMMERSBY	1120906	SCENT OF A WOMAN	1121300
BEVERLY HILLBILLIES	1208305	MAJOR LEAGUE 2	1269406	MALCOLM X	1107903
		THE GETAWAY (1994)	1260405		
		WOODSTOCK: 25TH ANNIVERSARY DIRECTOR'S CUT	1276500		
		THE HAND THAT ROCKS THE CRADLE	1071109		
		BLINK	1262203		
		NEW JACK CITY	0971507		
		A BRONX TALE	1221506		
		THE CRYING GAME	1106004		
		WE'RE BACK	1206903		
		THE SECRET GARDEN (1993)	1188804		

NATURAL BORN KILLERS
1327709

WHEN A MAN LOVES A WOMAN
1310507

SPEED
1297407

WYATT EARP
1291400

UNDER SIEGE	1077908
THE PIANO	1237809
MISERY	0776302
FIELD OF DREAMS	0920306
THE LAST BOY SCOUT	0779108
NOWHERE TO RUN	1121003
SEVEN BRIDES FOR SEVEN BROTHERS	0251801
OUT OF AFRICA	0213108
MALICE	1226505
LOOK WHO'S TALKING NOW	1237304
A LEAGUE OF THEIR OWN	1075803
NEW JACK CITY	0971507
COP AND A HALF	1145903
THE ABYSS	0881102
POINT OF NO RETURN	1127109
REMAINS OF THE DAY	1232503
BOOMERANG	1064005
STRIKING DISTANCE	1200708
STAR TREK VI: THE UNDISCOVERED COUNTRY	1001007
HAPPILY EVER AFTER	1138700
FATAL ATTRACTION	0439307
BLINK	1262203
IMITATION OF LIFE	0221101
THE LAST ACTION HERO	1154806
SCARFACE (1983)	0216804
STEEL MAGNOLIAS	0597807

All movies available in VHS only.

HERE'S HOW TO GET YOUR 6 MOVIES FOR 1¢ EACH...

Just write in the numbers of the 6 movies you want for 1¢ each, plus shipping and handling. In exchange, you agree to buy just six more movies in the next three years, at our regular Club prices (which currently start as low as $19.95, plus shipping/handling)—and you may cancel membership at any time after doing so. What's more, you can get two more movies for the low price of $6.95 each *and have much less to buy later* (see complete details in coupon).

Free Video Magazine sent every four weeks (up to 13 times a year), reviewing our *Director's Selection*—plus scores of alternate movies, including many lower-priced cassettes, down to $14.95. And you may receive Special Selection mailings up to four times a year (a total of up to 17 buying opportunities).

Buy only what you want! If you want the *Director's Selection*, do nothing—it will be sent automatically. If you'd prefer an alternate selection, or none at all, just mail the response card always provided by the date specified. And you'll always have 14 days to decide; if not, you may return the selection at our expense.

INSTANT BONUS PLAN

As soon as you become a member, you'll *immediately* be eligible for our generous money-saving bonus plan! It enables you to enjoy more great savings on the movies you want – right from the start of your membership!

10-Day Risk-Free Trial. We'll send details of the Club's operation with your introductory package. If not satisfied, return everything within 10 days for a full refund and no further obligation.

COLUMBIA HOUSE VIDEO CLUB

Entertaining America... One Person at a Time.®

THE FLINTSTONES
1297308

BEVERLY HILLS COP 3
1300201

IT COULD HAPPEN TO YOU
1332006

CORRINA, CORRINA
1334101

THE SHADOW
1297001

JURASSIC PARK
1264001

A FEW GOOD MEN	1106301
FRIED GREEN TOMATOES	1005404
THE GOOD SON	1198803
THE GOOD, THE BAD AND THE UGLY	0058206
THE GREATEST STORY EVER TOLD	0085506
DRIVING MISS DAISY	0982207
THE LAST OF THE MOHICANS (1992)	1071406

CLUB FAVORITES

THE COWBOY WAY	1292705
SISTER ACT 2	1268101
MRS. DOUBTFIRE	1221605
PHILADELPHIA	1251404
SLEEPLESS IN SEATTLE	1154905
THE FUGITIVE	1197706
THE PELICAN BRIEF	1251305
FREE WILLY	1147503
BEETHOVEN'S 2ND	1241504
THE WIZARD OF OZ	0001404
THE SILENCE OF THE LAMBS	0805309
THE BODYGUARD	1105907
STAR WARS	0056408
WHAT'S LOVE GOT TO DO WITH IT?	1218007
DANCES WITH WOLVES	0805200
THE TEN COMMANDMENTS (1956)	0202606

BEETHOVEN	1009901
MENACE II SOCIETY	1200609
DRAGON: THE BRUCE LEE STORY	1150705
BEN-HUR (1959)	0260307
CHITTY CHITTY BANG BANG	0054809
THE SANDLOT	1146000
RAIN MAN	0286906
A RIVER RUNS THROUGH IT	1087600
MY FAIR LADY	0350702
HOOK	0854307
ROBIN HOOD: PRINCE OF THIEVES	0976803
LETHAL WEAPON	0630806
LETHAL WEAPON 2	0642702
LETHAL WEAPON 3	1051507
JFK	0788901
9 1/2 WEEKS	0270801
ALL DOGS GO TO HEAVEN	0289702
THE FIRM	1154400

IN THE LINE OF FIRE	1190107
THUMBELINA	1265909
THE COLOR PURPLE	0630103
CLIFFHANGER	1149301
TOM AND JERRY: THE MOVIE	1126804
PATRIOT GAMES	1051309
ANNIE	0151605
MY COUSIN VINNY	1033109
THE JOY LUCK CLUB	1218106
POETIC JUSTICE	1189109
CHARLOTTE'S WEB	0209502
THE CUTTING EDGE	1039809
CARLITO'S WAY	1229301
ONCE UPON A FOREST	1121706
THE REF	1273200
LAWRENCE OF ARABIA 30TH ANNIVERSARY EDITION	1068501
BLAZING SADDLES	0001206
BOYZ N THE HOOD	0385906
UNFORGIVEN (1992)	1084003
BEACHES	0549808
WHO FRAMED ROGER RABBIT?	0549907
HOUSE PARTY 3	1260504
GOODFELLAS	0969808
APOCALYPSE NOW	0200105
WHEN HARRY MET SALLY...	0391409
PETER PAN (MARY MARTIN)	0897009
THE PRINCESS BRIDE	0125005
ADDAMS FAMILY VALUES	1232701
GERONIMO: AN AMERICAN LEGEND	1246404
ON DEADLY GROUND	1251909
E.T.: THE EXTRA-TERRESTRIAL	0681106
THE GODFATHER	0000802
THE GODFATHER: PART II	0001800
THE GODFATHER: PART III	0842302

TOMBSTONE
1254200

GRUMPY OLD MEN
1251503

FOUR WEDDINGS AND A FUNERAL	13
WILLY WONKA AND THE CHOCOLATE FACTORY	06

NEW RELEASES

BARCELONA	134
BLANKMAN	133
COLOR OF NIGHT	134
IN THE ARMY NOW	134
THE NEXT KARATE KID	133
LASSIE (1994)	131
LITTLE GIANTS	133
LUCKY VANOUS-THE ULTIMATE FAT BURNING WORKOUT	132
NORTH	131
RAPA NUI	133
RED ROCK WEST	134
RENAISSANCE MAN	132
THE SCOUT	133
TRIAL BY JURY	132

BRAM STOKER'S DRACULA	11
DIRTY DANCING	04
CITY SLICKERS	08
THE AIR UP THERE	12
RUDY	12
FAR AND AWAY	10
MARKED FOR DEATH	00
LIKE WATER FOR CHOCOLATE	12
SLEEPING WITH THE ENEMY	01
THE LONGEST DAY 50TH ANN. EDITION (COLOR)	12
THELMA & LOUISE	07
SLIVER	11
ABOVE THE LAW	06
KING OF KINGS	02
BODY OF EVIDENCE (R-RATED)	11
MY FATHER THE HERO	12
KINDERGARTEN COP	05
TURNER & HOOCH	08
A PERFECT WORLD	12
ON GOLDEN POND	00
ROAD HOUSE (1989)	02
REALITY BITES	12
MEDICINE MAN	10
DEAD POETS SOCIETY	08
FATHER OF THE BRIDE (1992)	10
ROOKIE OF THE YEAR	11
GETTYSBURG	12
BASIC INSTINCT	10

© 1995, The Columbia House Company

1400 N. Fruitridge Avenue, Terre Haute, IN 47811-1112

OWN ANY 6 HIT Plus 2

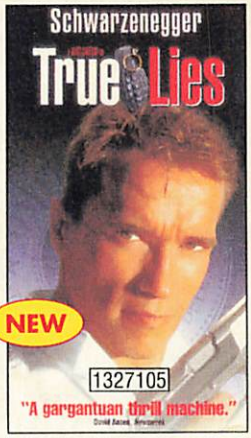

BABY'S DAY OUT	1310705	THE NAKED GUN 33 1/3- THE FINAL INSULT	1286707	THE EMPIRE STRIKES BACK	0091009
BLOWN AWAY	1291301	THE PAPER	1285501	RETURN OF THE JEDI	0354704
I LOVE TROUBLE	1318708	3 NINJAS KICK BACK	1286608	BURN FAT AND GET FIT WITH SUSAN POWTER	1312404
CITY SLICKERS II: THE LEGEND OF CURLY'S GOLD	1296805	ACE VENTURA: PET DETECTIVE	1242908	THREESOME	1282805
BELLE EPOQUE	1296904	GUARDING TESS	1299700	WHAT'S EATING GILBERT GRAPE?	1264605
JIMMY HOLLYWOOD	1297902	A HOME OF OUR OWN	1302504	WITH HONORS	1291509
WIDOW'S PEAK	1310309	THE HUDSUCKER PROXY	1287101	CASABLANCA 50TH ANNIVERSARY EDITION	0865204
ABOVE THE RIM	1298405	INTERSECTION	1268804	BACKDRAFT	0559005
BAD GIRLS	1285808	KALIFORNIA	1302405	HARD TARGET	1179605
BEING HUMAN	1285204	LITTLE BIG LEAGUE	1292903	TOP GUN	0426908
BITTER MOON	1286400	MIDNIGHT COWBOY DELUXE 25TH ANN. EDITION	1276401	THE HUNT FOR RED OCTOBER	0825000
BLUE CHIPS	1270503	NFL'S 100 GREATEST FOLLIES	1319904	PURE COUNTRY	1094507
CHINA MOON	1285105	THE NIGHTMARE BEFORE CHRISTMAS	1261809	THE BIBLE...IN THE BEGINNING	0074708
CLEAN SLATE	1302108	POSSE (1994)	1302306	FIDDLER ON THE ROOF	0055103
COPS AND ROBBERSONS	1310804	REN & STIMPY: THE CLASSICS	1299007	RAIDERS OF THE LOST ARK	0910802
CROOKLYN	1293505	SERIAL MOM	1275809	INDIANA JONES AND THE TEMPLE OF DOOM	0910703
THE FAVOR	1292200	PRETTY WOMAN	0904102	INDIANA JONES AND THE LAST CRUSADE	0910604
GREEDY	1276302	FERN GULLY: THE LAST RAINFOREST	1006808	SON-IN-LAW	1192301
8 SECONDS	1278704			SISTER ACT	1071208
GETTING EVEN WITH DAD	1310606				
MONKEY TROUBLE	1298603				
MY FAIR LADY-30TH ANNIVERSARY EDITION	1298702				

SEE INSIDE FOR OVER 180 MOVIES

MOVIES FOR 1¢ ea.

more at great savings.

See details below.

GREAT NEW OFFER! JOIN TODAY!

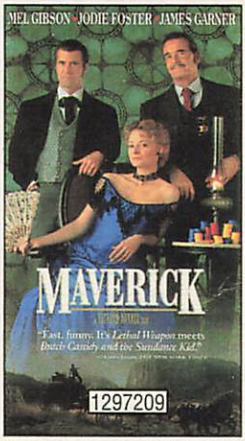

For fastest service, use your credit card and our toll-free number. Call 24 hours a day.

1-800-544-4431 Dept. WZM
(For New Video Club Members Only.)

Columbia House Video Club Dept. WZM
P.O. Box 1112, Terre Haute, IN 47811-1112

Yes, please enroll me under the terms outlined in this advertisement. As a member, I need buy just six more movies at regular Club prices within the next three years.

Send me these 6 movies for 1¢ each
plus $1.60 each shipping and handling (a total of $9.66).

#	#
#	#
#	#

Please check how paying:
☐ My check is enclosed. BRW/BRZ/BR3
☐ Charge my introductory movies and future Club purchases to:
☐ MasterCard ☐ Diners Club ☐ AMEX ☐ VISA ☐ Discover

ADVANCE SELECTIONS
More great savings–have less to buy later!

You may order one or two more movies now for $6.95 each–and have less to buy later! And each discount purchase reduces your membership obligation by one!

☐ **Also send my first selection for $6.95** plus $1.75 shipping/handling which I'm adding to my $9.66 payment (total: $18.36). I then need buy only 5 more (instead of 6) in 3 years. #

☐ **Also send still one more selection for an additional $6.95** plus $1.75 shipping/handling (total: $27.06). I then need buy only 4 more (instead of 6) in 3 years #

BRX/BR1/BR4

Account # _____

Expiration Date _____ Signature _____

Name _____

Address _____ Apt. _____ City _____

State _____ Zip _____ Phone (_____) _____

Do any of the following apply to you? (41)
☐ I own a Personal Computer (1) ☐ I own a PC with a CD-ROM (2) ☐ I plan to buy a PC with a CD-ROM (3)

Note: Columbia House Video Club reserves the right to request additional information, reject any application or cancel any membership. Canadian residents will be serviced from Toronto. Offer limited to residents of the contiguous United States. Residents of Alaska, Hawaii, Puerto Rico, U.S. territories, APO and FPO addresses please write for separate offer. **Applicable sales tax added to all orders.** 1400 N. Fruitridge Avenue, Terre Haute, IN 47811-1112.

1527/S95

CONTENTS

DANA FINEMAN/SYGMA FOR TV GUIDE

TV's Lady Bosses

No glass ceiling for these TV ladies—Courtney Thorne-Smith (top), Kate Mulgrew (left), and Roxanne Hart. Their strong characters are in charge, and isn't it about time?...**page 12**

DEPARTMENTS

Grapevine 6
What I Watch 7
Cheers 'n' Jeers 8
Couch Critic 10
Sci-Fi/Fantasy 36
Soaps 37
Sportsview 38
VCR Report 39

It's a Monster Sweeps
Your guide to the bounty coming in May .....**page 20**

'Buffalo Girls'
Calamity Jane gallops into a miniseries .....**page 28**

Andre Braugher
He's one intense cop on *Homicide* .....**page 32**

LOCAL PROGRAMMING

TV GUIDE Update, Time Out, Soap Opera Guide, Hits & Misses, For Children, Sports, Letters, Horoscope, Crossword, plus complete program listings for the week of Apr. 29-May 5, 1995.

COVER (clockwise from top): Courtney Thorne-Smith, Roxanne Hart, Kate Mulgrew, by Dana Fineman/Sygma for TV GUIDE. Stylist: Tanya Gill/Visages. Hair & makeup: Tena Bernard/Celestine, Victor Vidal/Cloutier, Barbara Farman/Cloutier, Troy Jensen/Celestine. Courtney's jacket, Rifat Ozbek/Shauna Stein; pants, Emporio Armani; shoes, Manolo Blahnik/Shauna Stein. Roxanne's suit, Richard Tyler; shoes, Ernesto Esposito/Shauna Stein. Kate's dress, Alberta Ferretti/Shauna Stein; shoes, Manolo Blahnik/Shauna Stein.

ASK TV GUIDE

Q I love Estelle Getty's sharp-tongued octogenarian, Sophia Petrillo. Does *Empty Nest*'s cancellation mean the demise of this grande dame? —T.Y., Milwaukee

A *For nearly 10 years Getty's character has cracked wise on "The Golden Girls," "The Golden Palace," "Empty Nest," and even as a guest star on "Blossom" and "Nurses." Looks like the end for the old curmudgeon; there are no plans to bring her back.*

Q My husband says it's easier to tell when people are lying by watching them on TV than by listening to them on radio. Is he right? —H.G., Tacoma, Wash.

A *To tell the truth, no. A recent study in the scientific journal "Nature" showed that TV viewers ferreted out fibs only 52 percent of the time, while radio listeners had a whopping 73 percent success rate. Moral: To nail a liar, prick up your ears.*

ALICE S. HALL/NBC

Q I was heartbroken that Patrick Muldoon left the role of Austin Reed on *Days of Our Lives*. How come? —S.A., Miami

A *Dry your tears. Muldoon's got big plans, starting with a gig on one of TV's hottest shows, "Melrose Place." He'll join the series at the end of this season and return for the next.*

Send questions on a postcard to **Ask TV GUIDE, Box 500, Radnor, Pa. 19088. Or send voice-mail by calling 1-900-896-2884,** *99¢ per minute. Touch-tone phones only. If under 18, get parental permission.* We can reply only to letters published. If your question is selected, you will receive a TV GUIDE T-shirt. Please send all other mail, including subscription orders and changes, to addresses on last page of this magazine.

If passion had a taste, this would be it.

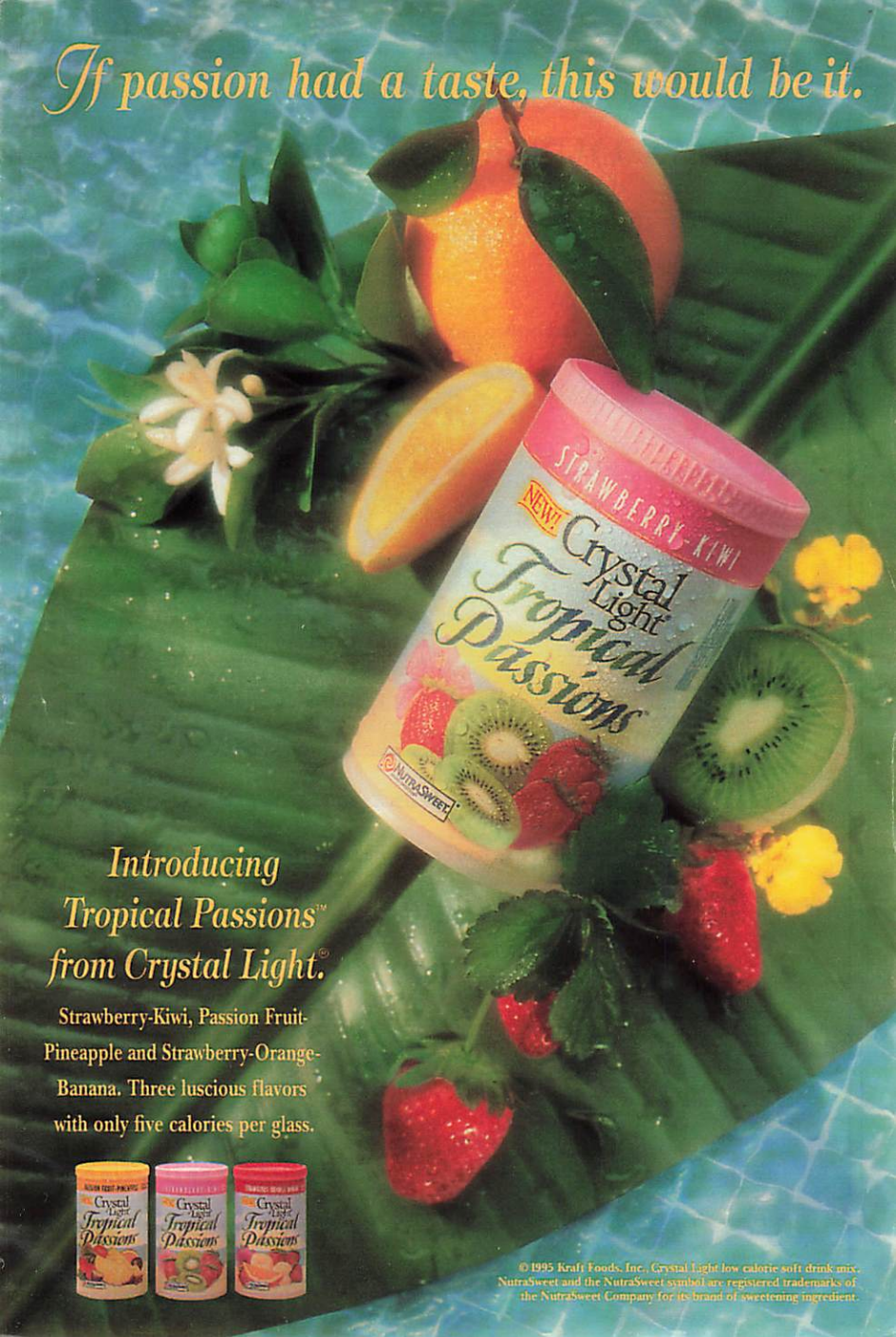

Introducing Tropical Passions™ from Crystal Light.®

Strawberry-Kiwi, Passion Fruit-Pineapple and Strawberry-Orange-Banana. Three luscious flavors with only five calories per glass.

© 1995 Kraft Foods, Inc., Crystal Light low calorie soft drink mix. NutraSweet and the NutraSweet symbol are registered trademarks of the NutraSweet Company for its brand of sweetening ingredient.

SEEMS OUR MOST ORIGINAL

Bluer sky, greener grass, cleaner air. These are elements we see in the vehicles we're developing at FORD MOTOR COMPANY. Like the Synthesis 2010. A car whose body is 100% RECYCLABLE, thanks to its LIGHT-WEIGHT all aluminum shell. Which is just as STRONG as steel, yet gentler on the gas pump. So it's safer for the environment. Today, Ford is the auto industry leader in aluminum fabrication. As well as an innovator in the application of RECYCLED PLASTICS. It's all part of our continuing

IDEAS ARE RECYCLED.

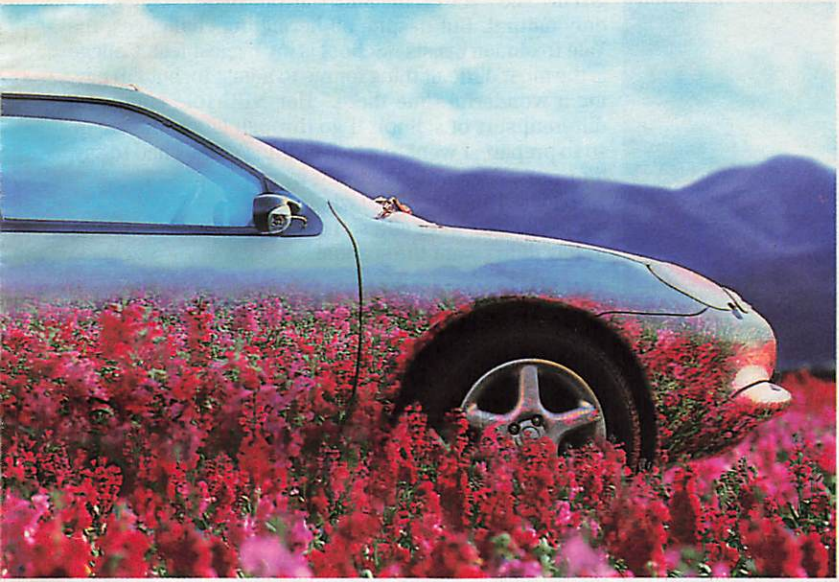

effort to build ENVIRONMENTALLY responsible cars that combine even better fuel economy and HIGH RECYCLABILITY. We believe this visionary thinking, powered by the latest technology, will reflect positively on the QUALITY of ALL OUR LIVES. Which, at Ford Motor Company, has always been OUR ORIGINAL IDEA.

• FORD • FORD TRUCKS • Ford • LINCOLN • MERCURY •

QUALITY IS JOB 1℠

GOMEZ/SHOOTING STAR

Martin: *Birth pangs.*

A Labor-Intensive Job

Attention, casting agents: **Kellie Martin** is looking for "a light, fun comedy." Well, after playing an abused wife in "If Someone Had Known" (NBC, May 1) and an abducted girl in "The Face on the Milk Carton" (CBS, May 24), it's only natural. But despite all her acting challenges, the Yale freshman insists, "School is my biggest feat. College is the most difficult thing for me to adjust to, but I'm having a wonderful time there." Her NBC role entailed a different sort of school. "I go through labor on screen, so to prepare, I went to a real birthing class. I had to say, 'I'm not pregnant!' They knew who I was [the star of the wholesome *Christy*, after all], so I definitely didn't want the scandal."

BRIAN SMITH/OUTLINE

Barry: *V for vanquished.*

Wheel of Misfortune

It's celebrity-guest week on *Wheel of Fortune*, but **Dave Barry** would prefer you *didn't* tune in for his appearance. "I could sit at home with eight beers and do better than I did," he says. "When you're up there, your IQ drops an easy 70 to 80 points." The humorist wishes he'd gotten **Harry Anderson**, who plays him on *Dave's World*, to stand in for him instead. "He usually does *everything* for me. He takes my showers for me; he goes to my doctor's appointment; he's just taken over my life. Maybe I should get the writers from the show to write my life for me and things would go better."

SPIKE NANNARELLO/CBS

Drescher, Cyrus: *Smile, Billy Ray.*

Achy Breaky Har-de-har-har

Billy Ray Cyrus never planned to leave "my family, my horses, or my four-wheelers" for the siren song of Hollywood—until a call came from *The Nanny*. "I don't laugh a lot. I don't even smile much," he says. "But when I saw **Fran Drescher**, I found myself laughing out loud." Now that he's played himself in the May 3 episode—in which Fran wins her way onto the cover of his album—"I've readjusted my thinking. This thing was so fun, I didn't feel like I was working. If something else comes up, I'll go with the flow."

Contributors: Craig Modderno, Ileane Rudolph, Mark Schwed, Jeanne Wolf.

JON RAGEL/ONYX

Bialik: *Dead-pan.*

The Old College Try

With *Blossom* behind her, **Mayim Bialik** says "it feels weird, but it's nice to just have some time." Time, for instance, to return to *The John Larroquette Show* May 9 as John's Grateful Deadhead daughter. But after that? Though Bialik had been accepted to Harvard, she passed up the chance—and later reapplied. "I'm going to find out soon if I get reaccepted." So things are up in the air? "Well, it's the time in my life," she says philosophically. "It's the time in *most* people's lives when they're 19."

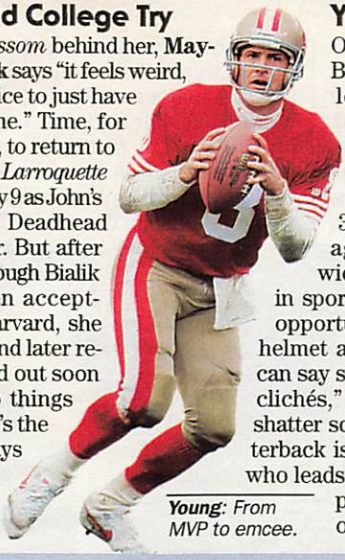

Young: *From MVP to emcee.*

OTTO GRELLE JR./ALLSPORT

Young at Heart

Once you win the Super Bowl, what challenge is left? For MVP **Steve Young** of the San Francisco 49ers, it's cohosting the "Fox All Star Challenge" (April 30), pitting ordinary folks against the likes of his wide receiver **Jerry Rice** in sports contests. "This is my opportunity to get outside my helmet and have people see if I can say something besides sports clichés," Young says. "I hope to shatter some stereotypes. A quarterback is supposed to be a stoic who leads by example. I hope people see that I have a sense of humor."

What I Watch

Shaquille O'Neal
BIG basketball star

What do you watch? I watch *Martin*, because the show makes me laugh. I also watch *New York Undercover*, because it's exciting and it shows what dangers there are living in the 'hood. Since I'm a rapper, I also like watching rap videos to see what my peers are doing.

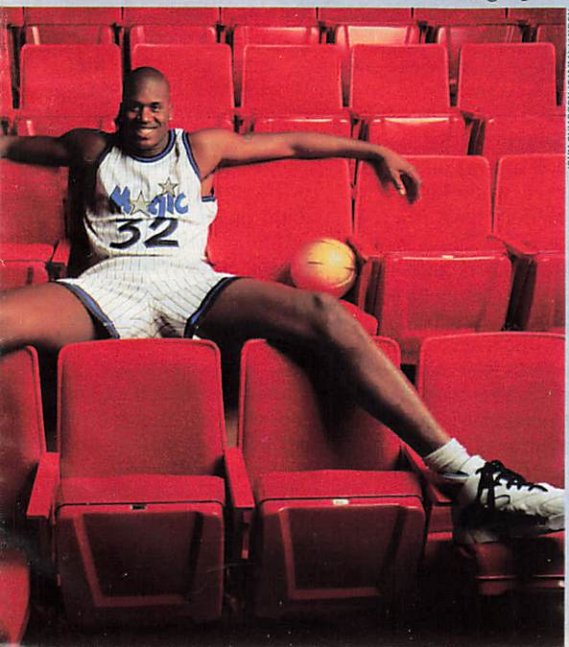

JOHN CHASSON/GAMMA LIAISON

Whom do you watch with? I've got a big-screen TV at home, but I usually turn off the phones and watch by myself. It's one of the few times I get to relax.

What will we see in the NBA playoffs? Physical, hard-nosed games with lots of intensity, but with fewer fights than you'd expect. The fights could happen as players get closer to the finals and the intensity heats up.

What effect will Michael Jordan have? A lot more fans will be following the games on TV. I'm a big Jordan fan. I think Michael is the greatest there is.

Which is harder—basketball or doing commercials? Doing a commercial takes time, but if you set up your shots, there are no problems you can't anticipate.

CHEERS

For tears, and the golfer who shed them. It's not often the hushed decorum of a televised tourney culminates with the raw emotion displayed by **Ben Crenshaw** when he sank his winning Masters putt and burst into uncontrollable sobs. After repressing his grief over the recent death of longtime mentor **Harvey Penick** for the whole 72 holes, the veteran broke down the instant the game ended. The touching scene repudiated the nonfan's notion of tee-V as video wallpaper and reaffirmed golf as one of sports' ultimate tests of grace under pressure.

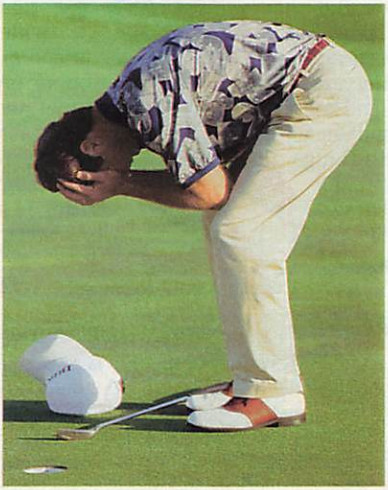

ED REINKE/AP

Pro-found emotion: ***Ben Crenshaw****'s victory.*

CHEERS

To *ER*, for one of the most successful operations in TV history. At the end of its first season, the medicine show placed No. 2 in the Nielsens, the highest rank ever for a fledgling drama. The former record holder: *Charlie's Angels*, which flew to No. 5 in 1977. While we fondly recall the show that celebrated big hair and little dresses, we have to say this: TV's come a long way, baby.

JEERS

Well, maybe *not* such a long way. A thumbs-down to the news that some late-night shows are finally hiring female writers. That's right: The fact that this is *news* at all points up the glaring lack of a woman's touch in the wee hours of the morning. **David Letterman** has just one female writer, as do **Greg Kinnear** and **Jon Stewart**, while **Leno** and **Conan** don't have *any* yet. As far as we know, women stay up just as late as men do, but somehow female hosts haven't been able to find a niche at night since **Joan Rivers**' famous flameout. That may change next season—comedian **Stephanie Miller**'s show has been getting some buzz—but starting with the writers might just help break this streak.

CHEERS

To stage and screen classics getting the TV treatment. Heading to your home next season: NBC remakes of Oscar-winners "The Rose Tattoo" and "Elmer Gantry"; a CBS reprise of "A Streetcar Named Desire," with **Alec Baldwin** and **Jessica Lange**; and ABC's version of "Bye Bye Birdie," starring **Jason Alexander** and **Vanessa Williams**. We're always complaining in this column about movie-of-the-week monotony, grousing about prime time's dreary dependence on tired women-in-jeopardy formulas. If taking a few time-honored tales from the crypt is a route out of that rut, we'll be the first to reserve seats on the couch.

JEERS

To TV gym scenes that would never work out in real life. We're tired of flabby plot contortions that put actors in health clubs only so we can admire their sleek physiques—while they pump so poorly that we can't imagine how they ever got those taut pecs and abs. *Muscle*, *Cybill*, *Seinfeld*: Their dumbbell exercise scenes should have warnings that read "Don't try this at home." ■

ENTER THE

BABYLON 5

GREAT SPACE SWEEPSTAKES

YOU COULD WIN...

1 GRAND PRIZE

1995 *Motor Trend* Car Of The Year
CHRYSLER CIRRUS LXi

5 FIRST PRIZES

A 4 day, 3 night visit to NASA and a VIP tour to watch a shuttle launch

1,000 SECOND PRIZES

BABYLON 5 official caps

To enter, watch BABYLON 5 from May 1 through May 29, correctly answer any one question on the form below and you could win!

Watch BABYLON 5 each week! Check listings for time and channel.

Enter as often as you want! Use this form or a postcard for each entry.
Mail to: BABYLON 5 Great Space Sweepstakes, P.O. BOX 4338, Los Angeles, CA 90078.

Correctly answer any one of these questions:

What is the weight of the BABYLON 5 ship? _____
What is Captain Sheridan's wartime nickname? _____
What are BABYLON 5's fighter ships called ? _____
How many governments make up the BABYLON 5 Advisory Council? _____
Your name _____
Your address _____
City, State and Zip Code _____
Your area code and phone number _____

NO PURCHASE NECESSARY. Must be legal U.S. resident 18 years or older. Each form/postcard must be mailed separately and received by 6/12/95. Winners selected in a random drawing on or about 6/26/95. Odds depend on number of eligible entries. Major winners and travel guests required to execute an Affidavit of Eligibility/Liability/Publicity Release to be returned within fourteen days or alternate winners may be selected. Not responsible if shuttle doesn't launch during visit. Taxes are winner's responsibility. Prizes subject to conditions and restrictions. **No endorsement by NASA implied. These are abbreviated Rules.** For complete rules/prizes send a self-addressed envelope to P.O. Box 3596, LA, CA 90078. Sponsored by Time Warner Entertainment Co., L.P., Burbank, CA 91522

©1995 PTN Consortium, a division of Time Warner Entertainment Co., L.P.

THE COUCH CRITIC

By Jeff Jarvis

Amazing Grace

NBC, Saturdays, 8 P.M./ET

On TV, God needs a PR man—for in talk shows, tabloids, magazines, and the news, religion is too often associated with crackpots, cults, or intolerance. And in prime time, God is treated with such skittish care that you'd think He were a wilting daisy, not omnipotent. Sane, strong religion—the kind I believe most Americans try to practice—is all but ignored.

But at last, here's an attempt to bring such faith to TV. In *Amazing Grace*, Patty Duke plays a divorced mom and former pill addict, a very human human being, who left nursing to be a pastor. She wins a tryout in a church run by petty, political parishioners and moonlights as a hospital chaplain. And she plays the part well, never trying to act like a saint or to deliver her lines like sermons. She just tries to help people where she can.

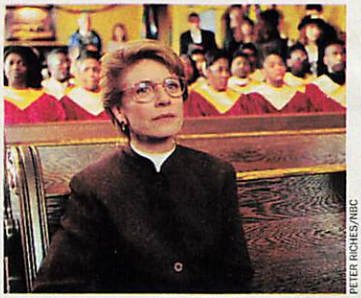

PETER RICHES/NBC

Old-style religion: The Rev. ***Patty Duke.***

Amazing Grace is a nice try. But even here it's clear that religion is not an easy topic for TV. It's hard for Duke to talk about her faith without proselytizing—which, I believe, is not TV's proper place in a secular nation. And it's hard for her to sound moral without sounding trite—as when a lawyer lectures her about "the code of law" and she replies with earnest bombast, "What about morality? What about what's *right*?" Mostly, *Grace* just avoids these pitfalls by having Duke reveal her faith in actions or in her private lakeside chats with her Boss.

But showing faith can be even harder than talking about it, for it's difficult to give the series plots—battles of good against bad—without either preaching or playing it so safe as to be dull. *Grace* errs on the safe side, trying to balance the serious crises Duke faces—a cop killing a teen drug user, a mother kidnapping her son—with comic relief from her kids (one's agnostic) and her friends. Dan Lauria as a lawyer pal and Joe Spano as a cop who crosses their paths make some show of disliking each other. So while they squabble over the sale of a used car, Duke tackles life's knottier challenges, like rescuing a loopy lady who gave all her money to Burt Reynolds as a flimflamming preacher working the revival circuit. Such wolves hiding in clerical collars are usually easy targets even for TV (take Jim Bakker). Yet *Grace* does not take the easy shot. It struggles to find some redeeming virtue even in this sinner. It's that kind of show.

Grace has a good heart and equally good intentions. I wish I could say the show itself were just as good. Not quite. Still, it's enough for me that someone has tried to portray America's religious side sanely and in prime time. And it's enough that Duke gives such a warm, enduring performance. So maybe God does have a new PR agent. It's Patty Duke. ■

Is your flea control this easy?

Introducing PROGRAM®(lufenuron), the first once-a-month flea control tablet for dogs. PROGRAM is a different kind of flea control. It's safe, easy to use, and it really works. Just once a month at mealtime to control fleas. What could be easier?

Only from your veterinarian.

PROGRAM®
(LUFENURON)

One dose. Once a month. It's that simple.

Brief Summary: Please consult full package insert for more information. **Indications:** PROGRAM tablets are indicated for use in dogs six weeks of age and older for the prevention and control of flea populations. **Caution:** U.S. Federal law restricts this drug to use by or on the order of a licensed veterinarian. **How Supplied:** PROGRAM is available in four tablet sizes 45.0 mg (brown), 90.0mg (red), 204.9mg (yellow) and 409.8mg (white). They are formulated and color-coded according to the weight of the dog. Each tablet size is available in color coded packages of six tablets each. **Storage Conditions:** PROGRAM tablets should be stored at room temperature, between 59°F and 86°F (15°-30°C). ©1995 Ciba-Geigy Corporation. PROGRAM is a trademark of the Ciba-Geigy Corporation.

Is TV's glass ceiling lifting? Take a look at who's running the show on your favorite series

BY MARY MURPHY

JOSEPH VILES/CBS

ROBBIE ROBINSON/PARAMOUNT PICTURES

Invasion of the Prime-Time Boss Ladies

Inside a cavernous soundstage on the Paramount lot in Hollywood, a mighty starship suddenly rocks into red alert. Bells clang, palms sweat. A deadly virus is racing through the electrical system of the high-tech dreadnought. The captain must make a swift decision in order to save ship and crew from imminent destruction. She does.

She?

Yes, she. *Star Trek*'s space cowboys, captains James T. Kirk and Jean-Luc Picard, have left their macho legacy to a woman, Capt. Kathryn Janeway (played by Kate Mulgrew). But as unique as her arrival on the bridge of the starship was this season, *Star Trek: Voyager* is not the only series to discover that women on TV can boldly go where none of their sisters has gone before.

Women bosses. All of a sudden strong female characters in power suits are invading the male bastions of prime time. They are district attorneys, detectives, advertising executives, and Starfleet commanders. Never before have so many women been placed in positions of power.

"We are in a state of absolute, major flux at this time," says Helen Mirren, who will return as Det. Chief Inspector Jane Tennison on PBS's *Prime Suspect* next season. "I think that there has been a buildup over the last 15 years, and suddenly the dams are bursting everywhere, and the water is coming out, and they can't hold it back any longer."

DOUG HYUN/FOX

Who's got the power? Clockwise from above: ***Kate Mulgrew*** *in 'Star Trek: Voyager' is a true leader;* ***Courtney Thorne-Smith*** *(with* ***Heather Locklear****) in 'Melrose Place' is a shrew leader; and* ***Roxanne Hart*** *in 'Chicago Hope' will be next year's breakthrough leader.*

Mirren did some serious damage to those dams in 1991, when she debuted in *Prime Suspect*. A British import from Granada Television, Detective Tennison was the most aggressive woman boss American audiences had ever seen. She chain-smoked and talked tough. She defied her superiors and stood up to a squad room of bullying males who resisted her command. She took her lover for granted, and later went on to have casual sex with a vulnerable colleague.

Mirren winces when she recalls being warned by critics that the series "would never be

GRANADA TELEVISION

MICHAEL LAVINE/FOX

Cops with an attitude: ***Helen Mirren*** *(above) and* ***Patti D'Arbanville-Quinn.***

a success because the American public doesn't like dramas led by a woman."

The critics were mistaken. *Prime Suspect* has proven to be one of the most popular series in PBS history.

And critics who argue that actresses like Mirren and Mulgrew have sacrificed their femininity for power should consider this: Mulgrew's steely composure was inspired by the most traditional of female institutions—motherhood.

As the oldest girl of eight children, it fell to Mulgrew to assist with the care of her younger siblings. "What could be better training?" she asks. "When I was five years old my mother would ask me to check to see if the babies were breathing, which is an awe-inspiring task. At six, I was bathing them. I had to issue instructions and they had to be met. I couldn't screw up. I was their surrogate mother. It was that acculturation that put me in very good stead to play Janeway."

"I can think of so many women who are portraying bosses or just strong women—and it's great," says TV producer and former CBS production executive Barbara Corday. "I have not seen anything recently where I've said, 'Oh! I'm going to throw up! This is unacceptable!' A few years ago, that wasn't the case."

Patti D'Arbanville-Quinn, who plays a streetwise lieutenant on Fox's *New York Undercover*, has experienced that evolution firsthand: "I used to always get picked to do the sexy girlfriend," she says. "Now I play the boss, and every script I am getting is for the boss or the strong woman. It is *so* great not to be the jigglepot anymore!"

Well, even jigglepots can attain power positions today. Alexandra Paul makes life-and-death decisions—in a bathing suit—as Lieut. Stephanie Holden, the boss of all the lifeguards patrolling *Baywatch*'s beaches. "My character actually has more power than the star of the show, David Hasselhoff," boasts Paul.

And Fox's *Melrose Place* has addressed—in its slippery, soapy way—life for women in the executive suite. Award-winning advertising executive Alison Parker, played by Courtney Thorne-Smith, recently ousted Heather Lock-

PRIME-TIME POWER PLAYERS

Debrah Farentino, leader of the colonists, *Earth 2*

"What I like about my role is what I call 'female energy extraordinaire.' Here is a woman who is a leader but is still determined to be a woman. We can be powerful without having to dress or act like men."

Kathy Baker, town physician and former co-mayor, *Picket Fences*

"My character has a good job in a male-dominated field. She makes more money than her husband. She does the lion's share of parenting and household work. So I think of her as a typical woman of the '90s."

REMEMBER THAT MOVIE

WHERE DROOLING ZOMBIES

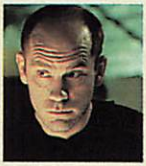

INVADE A LOCAL SHOPPING

MALL? TRY CHANNEL 341.

Make that drooling zombies with bad haircuts. The kind of flick no one should miss. And you won't if you have Full View satellite TV. Only Full View TV gives you up to 350 mind-blowing channels (including pay-per-view and 100 radio stations) - more than any other satellite system. More movies. More talk shows. More sports. More news. More family hours. More whatever from around the nation. With hundreds of program packages, glorious laser disc quality picture and CD quality sound. So look, call toll-free **1-800-778-4900** now for the authorized Full View TV dealer nearest you, and get a free brochure and free basic installation at participating dealers. So, are you drooling yet?

FULL VIEW TV™

THE SATELLITE SYSTEM WITH THE BEST VIEW

In The Line Of Fire, The Paper, Cliffhanger, Fatal Instinct, City Slickers II, Philadelphia, Four Weddings And A Funeral, and Clifford appear exclusively on SHOWTIME and THE MOVIE CHANNEL. Suddenly Last Summer appears on FLIX. SHOWTIME, THE MOVIE CHANNEL, and FLIX are service marks of SHOWTIME NETWORKS INC.

Law & Order's Bigwig

When S. Epatha Merkerson won the role of hard-nosed cop Lieut. Anita Van Buren, her character was described to her as "very sharp, very knowledgeable in her field, and able to move quickly through the ranks to lieutenant." Merkerson decided that her dreadlocked hair (left) did not make the appropriate power statement. Her solution: a wig that was "stark, short, and severe. I had to make her a by-the-book person. I figured, for a black female to go up in the ranks, she would have to look a little more conservative than S. Epatha."

JESSICA BURNSTEIN/NBC

NBC

lear's Machiavellian Amanda Woodward as president of D&D Advertising. Within 24 hours of taking charge, Alison proved that she could be just as vicious a boss as her predecessor, and became an instant predator when she threw her top aide/ex-boyfriend on top of Amanda's old desk for a "Disclosure"-style seduction.

Of course, nasty bosses usually get their comeuppance: Thorne-Smith and Locklear are now squaring off in a battle of the boardroom to see who will retain power. Says Thorne-Smith, "I hired Amanda back in my old job, thinking that I could boss her around. It's a big mistake. She sabotages me in all sorts of ways. At the same time, I'm snapping at everyone, I'm a horrible boss, and I have no one to back me up."

PRIME-TIME POWER PLAYERS

Cicely Tyson, senior partner of a law firm, *Sweet Justice*

"The fact that we have to say 'Wow, a black woman who owns her own law firm!' is ridiculous. It's long overdue, isn't it?"

So who will be the winner in this corporate catfight? "I'm a little tiny kitten," says Thorne-Smith, "and I don't have a prayer."

But Thorne-Smith sees a strong message in her storyline. Alison is a great example of what *not* to be. "Alison is drunk on power—she got too much too soon, and she can't handle it. She is snapping. My sister is in advertising, and I watch her juggle 15 photo shoots, 17 stars, and 34 vendors with great ease. But poor Alison, when she can't find her pencil she's screaming at people left and right. Do I think she's a role model? Oh, man, I hope not."

Not to worry. NBC Entertainment president Warren Littlefield has made it his personal crusade to put female role models in prime time. "We need to present women in roles in which they are strong and effective, integrated into institutions," he says. "It is a mistake ever to present something that excludes women. It's as simple as that."

Littlefield practiced what he preached when he delivered an ultimatum to *Law & Order* creator Dick Wolf two years ago: "I said the series was a men's club," says Littlefield, "and if you want to have a long-lasting, enduring series it is very clear that you are going to have to invite women to be part of your audience—in other words, you must have women in important roles on screen. And if you don't, the show is canceled."

Exit actors Richard Brooks and Dann Florek. Enter Jill Hennessy and S. Epatha Merkerson, playing, respectively, a brainy assistant district attorney and a police lieutenant in charge of a squad of

MICHAEL GINSBERG/NBC

***Isabella Hofmann** beat **Yaphet Kotto** out of a promotion on 'Homicide.'*

veteran New York cops. The cast change, says Littlefield, spiked the ratings 15 percent.

NBC's *Homicide* also got a big dose of progesterone power when a female narcotics detective, played by Isabella Hofmann, was promoted to lieutenant and then, in a dramatic upheaval, was promoted again—to the rank of captain, pushing aside a black commander played by one of the show's stars, Yaphet Kotto. When the writers told Hofmann about the story arc, she says she was stunned, then "ecstatic." Her character had a slightly more complicated reaction. "There was a part of her subconscious that felt unjustly rewarded," says Hofmann. "But the other part was thrilled. *She* got the promotion!"

Over at ABC, president Ted Harbert is searching for women to lead TV series—both comedies and dramas. "It is wonderful to have talents as good as Tim Allen and Craig T. Nelson," says Harbert, "but there is nothing we work harder on than getting

PRIME-TIME POWER PLAYERS

Janine Turner, mayor, landlord, and bush pilot, *Northern Exposure*

"Maggie is very strong. She's a pilot, she's a landlord, she hunts for the meat she puts on her table."

It isn't so much that Hallmark has over 1,000 cards for $1.50 or less.

It's what happens when you give one.

Hallmark

When you care enough to send the very best

great female stars, like Roseanne, Brett Butler, and Ellen DeGeneres." (Although ABC's female triumvirate may rule the ratings, in the context of their shows only two of them rank as bosses: Roseanne is co-owner of a diner, and Ellen owns a bookstore/cafe. Brett Butler plays a low-level hard hat.) Harbert names women such as Judith Light, Valerie Bertinelli, and Meredith Baxter as his top choices for future series powerhouses.

GERRY GOODSTEIN/NBC

Waiting for her day in court: ***Jill Hennessy*** *of 'Law & Order.'*

NBC West Coast president Don Ohlmeyer says he plans to emulate ABC's success with women in power, especially in comedy. "I have been bugging our comedy people for two years," he says. "How come ABC has Roseanne, Brett, and Ellen, and we have guys?"

CBS also has a guy problem, according to Roxanne Hart, who plays chief surgical nurse Camille Shutt on *Chicago Hope*. Hart doesn't mince words about her status as one of the few women in the medical drama. "Talk about a boys' club," she sighs. "In real hospitals, my character has *much* more power than she does on the show. I feel I need to represent those women as a role model. I wrote [series creator] David Kelley notes. Then I met with him in his office, prepared with story ideas."

Since then, says Hart, Kelley has agreed to meet with a group of nurses to discuss their areas of autonomy and has promised that her character will have more authority next year.

Though NBC's Ohlmeyer cheers the notion of bringing women into power on prime time, he might argue with Hart that TV's female bosses have it better than their real-life counterparts: "If anything, TV has been at the forefront of women as bosses, far more than the rest of society. Think about Veronica Hamel in *Hill Street Blues*. Or the women on *L.A. Law*. Certainly *L.A. Law* was *far* more gender integrated than most law firms are today. TV is on the cutting edge. Take the reaction to [lead prosecutor] Marcia Clark in the courtroom during the O.J. Simpson trial. What Dick Wolf will do next season on *Law & Order* with the woman D.A. will be a much faster reaction than what you will see in courtrooms around the country for the next decade."

Right now, *Law & Order*'s woman D.A.—played by Jill Hennessy—has little in common with Clark. She is never in charge of any courtroom battles. She rarely speaks a word in front of the judge. Passionate legal prosecutions are left to Sam Waterston.

But all this is set to change. "Jill Hennessy will be more in the courtroom next year," vows Littlefield.

And Hennessy? She's biding her time. "I watch Marcia Clark. I study her, listen to her, watch her moves. I'm ready." ■

PRIME-TIME POWER PLAYERS

Peri Gilpin, call-in radio show producer, *Frasier*

"I think it's always fun to punch a big hole in Frasier's bubble. Coming from an authoritative point of view, it's even more fun when I can get an annoying dig in there."

Karen Sillas, detective, *Under Suspicion*

"It's tough being a strong woman who has vision and drive and guts. You still want to be liked and be vulnerable and soft. But I think people are ready for this. I really do."

Fruit Granola
NATURE VALLEY
General Mills
Low Fat
NEW
Fruit Granola
With Raisins, Dates and Baked in Bits of Real Apple & Orange
© 1995 Nature Valley is a registered trademark of General Mills, Inc.
Pick a granola that gets its flavor from fruit, not fat.
Nature Valley® Low Fat Fruit Granola has raisins, dates, and baked-in bits of real apple and orange – for great taste that's low in fat. So go for a bountiful breakfast. With the fruits of our labor, there's more flavor for you.

The TV debut of 'Jurassic Park,' a Stephen King thriller, a Judds miniseries, 'The X-Files' exposed, and the return of Cagney and Lacey—yes, it's May sweeps, and this year...

IT'S A MONS OF A MONTH!

By Penelope Patsuris

TV-MOVIES & MINISERIES

Trade-Off *(Showtime, April 29, 8 P.M.)* Mystery woman Theresa Russell makes unhappily married Adam Baldwin a macabre offer: If he'll kill her husband, she'll kill his wife.
Tyson *(HBO, April 29, 8 P.M.)* The story of the former heavyweight champ, based on the controversial book *Fire and Fear* by José Torres. With Paul Winfield, Malcolm-Jamal Warner, and Michael Jai White as Iron Mike.
Charles Dickens' Hard Times *(PBS, April 30, 9 P.M.)* Alan Bates stars in Dickens' darkly comic send-up of British society.
Buffalo Girls *(CBS, April 30 & May 1, 9 P.M.)* Anjelica Huston and Melanie Griffith star in an adaptation of Larry McMurtry's best-seller chronicling the exploits of Calamity Jane and her cronies.
The Possession of Michael D. *(Fox, May 2, 8 P.M.)* "The Amityville Horror" meets "The Exorcist" in this tale of demonic possession.
Freaky Friday *(ABC, May 6, 8 P.M.)* Mom Shelley

◆ *All times Eastern and subject to change.*

DOUG HAUNAHAN

*Ring leader: **White** (left) and **Winfield** (center) in "Tyson."*

MONTY BRINTON/CBS

Family man: ***Reed, Danza*** *in "Whispers."*

Long switches bodies with teenage daughter Gaby Hoffman in this remake of the Disney fantasy.

Robin Cook's Virus *(NBC, May 8, 9 P.M.)* Nicollette Sheridan and William Devane are doctors dedicated to uncovering the conspiracy behind a deadly plague.

Deadlocked: Escape from Zone 14 *(Fox, May 9, 8 P.M.)* Esai Morales and Nia Peeples team up in a futuristic "Escape From Alcatraz."

As Good as Dead *(USA, May 10, 9 P.M.)* When Crystal Bernard switches identities with Traci Lords in an insurance scam, and Lords ends up dead, Bernard has to hunt for her own murderer.

Deadly Whispers *(CBS, May 10, 9 P.M.)* Tony Danza is a father who's the prime suspect when the daughter he doted on (Heather Tom) is murdered. Costarring Pamela Reed.

Naomi & Wynonna: Love Can Build a Bridge *(NBC, May 14 & 15, 9 P.M.)* The saga of country music's most famous mother-daughter act, the Judds.

Stephen King's The Langoliers *(ABC, May 14 & 15, 9 P.M.)* Bronson Pinchot, Patricia Wettig, and Dean Stockwell star in a two-parter based on King's tale of 10

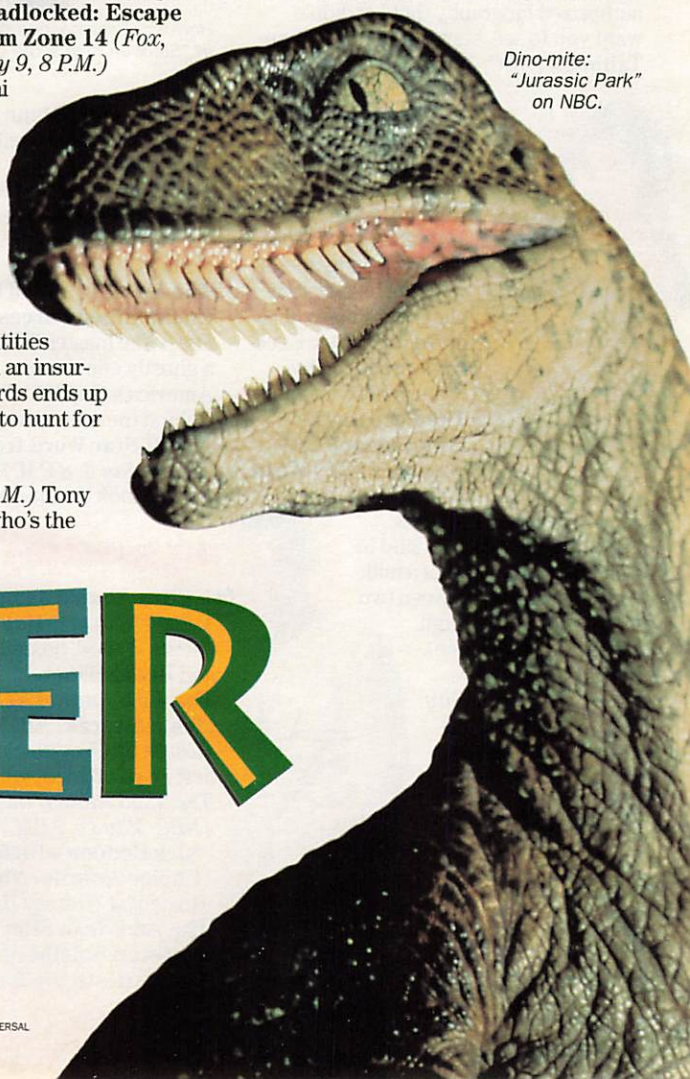

Dino-mite: "Jurassic Park" on NBC.

TER

MCA UNIVERSAL

strangers trapped on a terrifying flight.
Gramps *(NBC, May 20, 8 P.M.)* Andy Griffith shuns his good-guy image for a more menacing role. With John Ritter.
Indictment *(HBO, May 20, 8 P.M.)* James Woods and Mercedes Ruehl star in the true story of the McMartin pre-school trial, in which teachers were accused of sexual molestation.
Liz: The Elizabeth Taylor Story *(NBC, May 21 & 22, 9 P.M.)* The unauthorized biography that Liz didn't want you to see, starring Sherilyn Fenn.
Tailhook *(ABC, May 22, 9 P.M.)* *NYPD Blue*'s Gail O'Grady stars in the true story of the 1991 Tailhook convention's sexual harassment scandal.
White Dwarf *(Fox, May 23, 8 P.M.)* This tale of a young doctor working on a distant planet may spin off into a fall series. Executive-produced by Francis Ford Coppola.
The Face on the Milk Carton *(CBS, May 24, 8 P.M.)* When Kellie Martin recognizes herself as the missing child in a picture on the back of a milk carton, she's torn between two mothers (Jill Clayburgh and Sharon Lawrence).
Spoils of War *(The Family Channel, May 28, 7 P.M.)* A 15-year-old boy reunites his divorced parents, played by Kate Nelligan and John Heard.

PAUL DRINKWATER/NBC

Taylor-made: ***Fenn*** *as La Liz.*

SPECIALS

More Secrets Revealed *(ABC, April 29, 10 P.M.)* Who's reserved the crypt next to Marilyn Monroe's? Tune in for answers to that as well as other intriguing mysteries.
My Favorite *Married* *(Fox, April 30, 9:30 P.M.)* Special memories from America's favorite dysfunctional family, the Bundys.
The Magic of David Copperfield XVI: Unexplained Forces *(CBS, May 1, 8 P.M.)* The master illusionist undertakes a ghostly encounter.
America's Cup '95 *(PBS, May 2, 10 P.M.)* Behind the scenes with the U.S. teams.
An All-Star Word from Our Sponsor *(NBC, May 3, 8 P.M.)* Phil Hartman hosts a look at some unforgettable ads.

IMAGE DESIGN VISUAL EFFECTS, NY

Horrors: Flying nasties descend upon ***Pinchot*** *in "Stephen King's The Langoliers."*

THE ENVELOPE, PLEASE

The Fifth Annual James Beard Awards *(TV Food Network, May 8, 9 P.M.)* The Oscars of food, hosted by Robin Leach and Donna Hanover.
The 30th Annual Academy of Country Music Awards *(NBC, May 10, 8 P.M.)* Hosted by Clint Black, Tanya Tucker, and Jeff Foxworthy.
The 22nd Annual Daytime Emmy Awards *(NBC, May 19, 9 P.M.)* Will Lucci get lucky?
Nickelodeon's Eighth Annual Kids' Choice Awards *(Nick, May 20, 8 P.M.)* Hosted by Whitney Houston.
The American Film Institute Salute to Steven Spielberg *(NBC, May 27, 10 P.M.)* Hosted by Tom Hanks (left).

TIMOTHY WHITE/ONYX

SCREEN GEMS

The Bodyguard *(ABC, April 30, 9 P.M.)* Whitney Houston, Kevin Costner
Passenger 57 *(ABC, May 1, 9 P.M.)* Wesley Snipes
A League of Their Own *(CBS, May 3, 8:30 P.M.)* Tom Hanks, Geena Davis
Crooklyn *(Starz!-encore 8, May 6, 8 P.M.)* Alfre Woodard, Delroy Lindo
Speed *(HBO, May 6, 8 P.M.)* Keanu Reeves, Sandra Bullock
When a Man Loves a Woman *(Showtime, May 6, 8 P.M.)* Meg Ryan, Andy Garcia
Forever Young *(NBC, May 6, 9 P.M.)* Jamie Lee Curtis, Mel Gibson
Guarding Tess *(Showtime, May 7, 8 P.M.)* Shirley MacLaine, Nicolas Cage
Jurassic Park *(NBC, May 7, 8 P.M.)* Sam Neill, Laura Dern, Jeff Goldblum
Much Ado About Nothing *(PBS, May 7, 9 P.M.)* Kenneth Branagh, Emma Thompson, Denzel Washington, Michael Keaton, Keanu Reeves
No Escape *(HBO, May 13, 8 P.M.)* Ray Liotta
Aladdin *(The Disney Channel, May 14, 7 P.M.)* Featuring the voice of Robin Williams
Point of No Return *(Fox, May 16, 8 P.M.)* Bridget Fonda
A River Runs Through It *(CBS, May 17, 8:30 P.M.)* Brad Pitt, Tom Skerritt, Craig Sheffer
Honey, I Blew Up the Kid *(ABC, May 20, 8 P.M.)* Rick Moranis, Marcia Strassman
Widows' Peak *(Starz!-encore 8, May 20, 8 P.M.)* Mia Farrow, Natasha Richardson
Unforgiven *(ABC, May 21, 8:30 P.M.)* Clint Eastwood, Gene Hackman
Romeo Is Bleeding *(Showtime, May 27, 8 P.M.)* Gary Oldman, Juliette Lewis, Lena Olin
With Honors *(HBO, May 27, 8 P.M.)* Joe Pesci, Brendan Fraser

PHOTOFEST

***Houston**: Queen of "The Bodyguard."*

Where Are They Now? *(CBS, May 4, 8 P.M.)* Find out what's become of the celebrities and the personalities behind yesterday's headlines.
America's Cup Finals *(ESPN, beginning May 6, 4 P.M.)* The battle for the oldest trophy in sports sails to the finish.
The Kentucky Derby *(ABC, May 6, 4:30 P.M.)* The race for the blanket of roses.
An Affectionate Look at Fatherhood *(NBC, May 6, 8 P.M.)* Kelsey Grammer celebrates the joys of first-time fatherhood.
The World's Funniest Outtakes *(Fox, May 7, 7 P.M.)* On-camera calamities from film and television.
Nile: River of Gods *(The Discovery Channel, May 8, 8 P.M.)* A look at life along the world's longest river, from Cleopatra to contemporary times.
Beyond Belief: Amazing True Stories *(CBS, May 10, 8 P.M.)* Real-life events that defy logic.
The 1995 Miss Universe Pageant *(CBS, May 12, 8 P.M.)* Bob Goen and Daisy Fuentes host the 44th annual broadcast, from Namibia.
U to U: Letters to Mom and Dad *(Nickelodeon, May 13, 5:30 P.M.)* Kids around the world share their feelings about family with homemade videos.
***America's Funniest Home Videos*' Guide to Parenting** *(ABC, May 15, 8 P.M.)* Snippets of silliness featuring parents and their kids.
Anime '95 *(Sci-Fi Channel,*

*Fathers' day: **Grammer** salutes first-time dads.*

EJ CAMP/YOUTLINE

May 15-19) A five-day festival of new, feature-length animated films from Japan.
Life in the Fat Lane II *(NBC, May 17, 8 P.M.)* How to get—and stay—slim.
Live Daytime Emmy Awards Pre-Show '95 *(E!, May 19, 7 P.M.)* Hear what the nominees have to say as they arrive.
The Secrets of *The X-Files* *(Fox, May 19, 8 P.M.)* Series highlights, behind-the-scenes info, and formerly classified information about agents Mulder and Scully.
TV's All-Time Favorites *(CBS, May 19, 10 P.M.)* An offbeat TV-awards show, with categories like "Best Bombshell."
For Better, For Worst: The World's Funniest Wedding Disasters *(Fox, May 21, 7 P.M.)* Footage from fouled-up nuptials.
Houdini's Greatest Tricks by Today's Greatest Magicians *(NBC, May 24, 8 P.M.)* An homage to the world's greatest illusionist.
The Cult Question *(MTV, May 30, 10 P.M.)* Kurt Loder reports on alternative religions.

DAN ZAITZ/CBS

***Garner**: Back in the driver's seat as Rockford.*

THEY'RE BA-ACK!

The Return of Hunter *(NBC, April 30, 9 P.M.)* Hunter (Fred Dryer) has to catch his fiancée's killer.
Cagney & Lacey: Together Again *(CBS, May 2, 9 P.M.)* Tyne Daly and Sharon Gless reunite to investigate the murder of a homeless man.
Columbo: Strange Bedfellows *(ABC, May 7, 9 P.M.)* Peter Falk is everyone's favorite disheveled cop, forced to do business with a Mafia don to catch a killer.
Deadline for Murder: From the Files of Edna Buchanan *(CBS, May 9, 9 P.M.)* Elizabeth Montgomery is back as a Miami reporter who gets mixed up in the crimes she covers.
The Rockford Files: Little Ezekial *(CBS, May 14, 9 P.M.)* James Garner is hired to protect an actress whose film is boycotted by a TV evangelist.
In the Heat of the Night *(CBS, May 16, 9 P.M.)* Carroll O'Connor and Carl Weathers reprise their roles as Gillespie and Forbes, who grow suspicious while investigating a local hit-and-run accident.
The Laverne & Shirley Reunion *(ABC, May 22, 8 P.M.)* Penny Marshall and Cindy Williams pay tribute to one of TV's best-loved sitcoms.
Brady Bunch Home Movies *(CBS, May 24, 8 P.M.)* Here's the story...nostalgic footage shot by the cast.

ABC

***Marshall** and **Williams**: Hasenpfeffer reincorporated.*

STUNTS & SEASON FINALES

ABC

Coach *(May 3 & 10)* Two-parter: Hayden gets an offer to coach a pro team.
Hangin' with Mr. Cooper *(May 12)* Eric proposes to Vanessa; Mark gets an out-of-town job offer.
Step by Step *(May 19)* Carol has the baby.
Lois & Clark *(May 21)* Clark proposes to Lois.
Full House *(May 23)* Michelle suffers amnesia when she falls off a horse.
NYPD Blue *(May 23)* Sipowicz and Costas are finally set to waltz down the aisle.
Roseanne *(May 24)* The Conners are shipwrecked in a fantasy sequence and turn into the cast of *Gilligan's Island*. Original *Gilligan* cast members guest star.

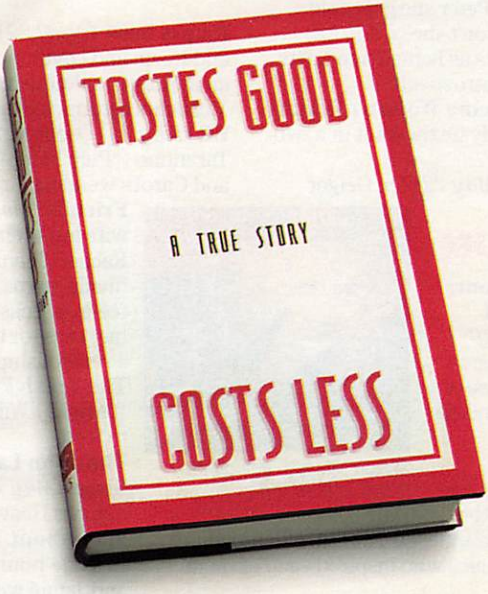

YOUR BASIC® BEST SELLER

© Philip Morris Inc. 1995

Kings: 16 mg "tar," 1.1 mg nicotine av. per cigarette by FTC method.

SURGEON GENERAL'S WARNING: Smoking By Pregnant Women May Result in Fetal Injury, Premature Birth, And Low Birth Weight.

CBS

Picket Fences *(May 12)* Big-city violence hits home in Rome.
Murphy Brown *(May 15)* After Murphy decides to marry Peter she gets cold feet. Will she or won't she? *(May 22)* Lesley Stahl guests as herself and hosts a one-hour *FYI* retrospective.
Dr. Quinn, Medicine Woman *(May 20)* Dr. Quinn and Sully tie the knot in a two-hour episode.
Chicago Hope *(May 22)* Dr. Geiger could lose his medical license when the state board calls his sanity into question and schedules a hearing.

NBC

Empty Nest *(April 29)* Couples Carol and Kevin and Laverne and Matt have an impromptu double wedding. Kristy McNichol returns for the series finale.
ER *(May 11)* Oscar winner Quentin Tarantino ("Pulp Fiction") directs Tag and Carol's wedding day.
Friends *(May 11)* Ross's ex-wife has their baby; *(May 18)* Rachel (Jennifer Aniston) finally learns of the romantic feelings Ross (David Schwimmer) has for her and considers a relationship with him.
The Fresh Prince of Bel-Air *(May 15)* Will and Lisa are set to wed.
The John Larroquette Show *(May 16)* Hemingway marries Heavy Gene and Sara.
Mad About You *(May 18)* In a one-hour finale, Paul and Jamie wonder what life would've been like if they'd never met.
Seinfeld *(May 18)* Bette Midler guests—Jerry's dating her Broadway understudy.
Blossom *(May 22)* Joey gets engaged to Melanie, the girl who stole his heart—and more—last season.
Wings *(May 23)* Things don't go as planned for Joe and Helen's nuptials.

FOX

The X-Files *(May 5)* Amateur computer hacking threatens the lives and sanity of Mulder and Scully.
Living Single *(May 11 & 18)* Two-parter in which one of

COMIC RELIEF

HBO Comedy Hour: Rosie O'Donnell *(HBO, April 29, 10 P.M.)* The actress/comedian cracks wise in this hour-long stand-up special.

F. SCOTT SCHAFER/ONYX

Butler: *Always look on the bright side of life.*

Who Makes You Laugh? *(ABC, May 6, 10 P.M.)* Brett Butler, Dana Carvey, Roseanne, and Robin Williams share clips from the comics who inspired each of them to entertain.
TV's Funniest Families: The Kids *(NBC, May 13, 10 P.M.)* From Little Ricky to Bart Simpson—TV's most entertaining and endearing tots.

FIROOZ ZAHEDI/HBO

O'Donnell: *A one-woman show.*

Brett Butler's TV Laughs at Life *(ABC, May 16, 8 P.M.)* *Grace Under Fire*'s star looks at life's major passages—weddings, funerals, and everything in between—as portrayed on sitcoms like *The Cosby Show*, *Cheers*, and, of course, her own series.
The Ed Sullivan All Star Comedy Special *(CBS, May 19, 8 P.M.)* Mary Tyler Moore celebrates television's longest-running variety series, reminiscing with Milton Berle, Shecky Greene, Alan King, Rich Little, Joan Rivers, and Flip Wilson.
HBO Comedy Hour: Women of the Night IV *(HBO, May 27, 10 P.M.)* Tracey Ullman hosts a showcase of up-and-coming female comics.

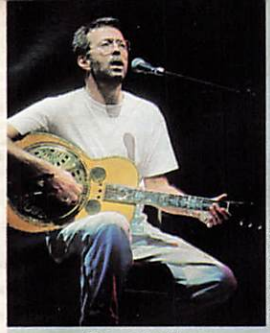

EBET ROBERTS/WNET

Blues brother: ***Clapton*** *in concert.*

GOTTA SING, GOTTA DANCE

The Sound of Julie Andrews *(The Disney Channel, April 30, 9 P.M.)* The Academy Award–winning songstress performs in Tokyo. André Previn conducts.

Championship Ballroom Dancing (1995) *(PBS, May 10, 8:30 P.M.)* It's *Dance Fever*: The country's best dancers trip the light fantastic.

Eric Clapton: Nothing but the Blues *(PBS, May 10, 10 P.M.)* Slowhand is showcased in concert in a film made by Martin Scorsese.

Full Access: On Tour with Joe Diffie *(TNN, May 17, 8 P.M.)* Life on the road with Diffie, plus the making of his upcoming video.

Barbra Streisand: The Concert *(CBS, May 21, 8:30 P.M.)* HBO's highest-rated music special makes its network debut, with new footage culled from Streisand's recent tour's kickoff in Las Vegas.

Carly Simon Live at Grand Central *(Lifetime, May 21, 10 P.M.)* You may not have caught Carly's surprise performance in New York City's Grand Central Terminal earlier this month, but Lifetime was there and got it all on tape.

Swingout sister: ***Andrews*** *in concert.*

POLYGRAM

the roomies moves out.

VR.5 *(May 12)* Sydney is "reunited" with her mother when she delves dangerously deeper into virtual reality.

Married...with Children *(May 21)* Kelly gets a marriage proposal.

The Simpsons *(May 21)* In a send-up of "Who shot J.R.?", Mr. Burns takes a bullet from an unknown assailant.

Melrose Place *(May 22)* Two-hour season finale: Billy and Brooke prepare to wed, and Alison hears the news.

Beverly Hills, 90210 *(May 24)* The season finale, set at a convention in Palm Springs, leaves the fate of some characters hanging in the balance.

UPN

Star Trek: Voyager *(May 8)* Torres is captured by aliens who split her into two beings, one human, one Klingon.

Marker *(May 9)* Former Playboy Playmate Shannon Tweed guests as a lawyer who turns to Richard Grieco when she learns her rock-star client is in danger.

THE WB

Muscle *(May 24)* Gianni and Angela plan to have their wedding in the gym.

SYNDICATION

Star Trek: Deep Space Nine *(week of May 15)* Quark returns to his homeland when his mother is arrested for defying the restrictive Ferengi laws imposed on women.

Highlander: The Series *(weeks of May 22 & 29)* Two-parter: MacLeod takes on Kalas in a sword fight to the finish on the Eiffel Tower. ■

Schwimmer, Aniston: *Just "Friends"?*

RESIG & TAYLOR/NBC

Reporters: Ty Holland, Heidi Koehler, Stef McDonald.

'Buffalo Girls' Anjelica Huston and Melanie Griffith blaze a new trail through the frontier

BY DEBORAH STARR SEIBEL

"I don't like riding in these covered wagons anymore," grumbles Jack "One-Arm Push-Ups" Palance in a voice like a rough gravel road. Made-up to look as weather-beaten as this remote Santa Fe ranch, he sports dirty buckskins and tobacco-stained teeth. Palance snaps his mule team to attention and barrels into a muddy, faded town that seems to echo with the voices of old gunslingers. Take after take, the animals jolt Palance into forward motion over merciless ruts. "And I feel every bump. It's a pain in the butt. Who needs it?"

Well, he does, for one, to play mule skinner Bartle Bone in CBS's much-anticipated four-hour miniseries "Buffalo Girls." Based on the Larry McMurtry best-seller, "Buffalo Girls" is, like the author's Pulitzer Prize–winning *Lonesome Dove*, a bittersweet saga of friendship and the dying of the Old West.

TONY ESPARZA/CBS

But what's new this time is that the ranch hands have hung up their spurs long enough to let the *girls* play Cowboys and Indians. Based loosely on the life of Calamity Jane, "Buffalo Girls" "is about the camaraderie of people who were totally different from the rest of the world," says country-music star Reba McEntire, who plays sharpshooter Annie Oakley. "They were outcasts, and history has made them heroes."

Heading up this big-name cast are Anjelica Huston as frontier free spirit Calamity Jane and Melanie Griffith as Dora DuFran, a fluffy brothel proprietor

◆ *CBS will air "Buffalo Girls" on Sunday, April 30, and Monday, May 1, at 9 P.M./ET.*

'Girls' of the Golden West

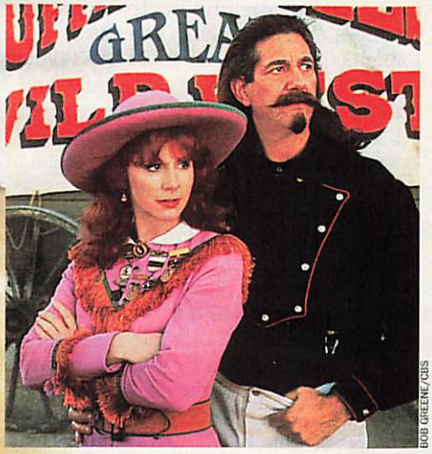

BOB GREENE/CBS

Wild West show: ***Anjelica Huston*** *(left) as Calamity Jane;* ***Reba McEntire*** *as Annie Oakley and* ***Peter Coyote*** *as Buffalo Bill.*

and Calamity's best friend. Although threads of truth about both women's lives have been woven into the miniseries, there is no way to know for certain how those lives unfolded because legend has distorted the often-conflicting facts.

Even the explanation for Calamity's nickname is in dispute: She may have rescued a U.S. general from a bloody western battlefield—or spread venereal disease among the frontier army, to name just two possibilities. But, says Huston, we know this: "She was a serious alcoholic. She died of inflammation of the bowels from drinking too much rotgut. She swore heavily. She rode like a man. She was, in essence, fearless, and carved out a life for herself at a time when it was virtually impossible for a woman to survive in such conditions."

As a result, Huston is playing her most androgynous role to date. "It certainly hasn't helped my language," she says, relaxing in her trailer, windburned and makeup free. "But it is such a relief not to have to look good all the time. This is the first thing I've done where people actually thought I was too glamorous for the role." Griffith, on the other hand, gets to make maximum use of frontier glamour—corsets, bustles, and all. "It's amazing to watch men around her," says "Buffalo Girls" exec producer Suzanne de Passe. "They're bumping into each other trying to do things for her. She has that quality where men just melt."

With the focus of attention on Huston and Griffith, the producers and stars find

themselves fighting the perception that this is a western for women only. In fact, the production almost never left the CBS corral "because the female development executives loved it, but the male executives didn't get it," says de Passe. "Everybody was worried that if it didn't have two men in the lead roles, the audience would be disappointed," says Gabriel Byrne, who plays Teddy Blue, Dora's lovesick cowboy suitor. "But the truth is that the West wasn't populated by only men, and the history of women in the West has never been examined." "Everybody keeps saying, 'This is a woman's picture,'" says McEntire, annoyed. "But it's not. My daddy is the biggest, baddest cowboy I know, and he's gonna love it."

"I think my father would have liked it, too," says Huston, referring to the late John Huston, the legendary director of such films as "The Treasure of the Sierra Madre" and "The African Queen." "He liked *Lonesome Dove* very much [in which Anjelica played Gus McCrae's great love, Clara] and was thinking about directing it. But at that point he wasn't in the best physical shape. I think it probably would have killed him." Huston pulls at the tassels on her dirty buckskins. "I know he would have enjoyed these women."

"I think of this as the 'Thelma & Louise' of the 1890s," says director Rod Hardy. "What Anjelica has is the ability to attract your attention. She has the quality of royalty. Great style. She is the sort of woman that if she walks into a room, you can't help but want to look." And Melanie? "She has a great heart, and her humor obviously comes from a lot of pain." Then Hardy smiles. "I'm smiling because she is a great deal of fun, and she is the kind of woman I would like to have taken to a drive-in when I was 18."

"He *said* that?" asks Griffith, blushing. "That's because he hasn't seen the other side. I have a terrible temper, I really do. I'm not able to hold in my emotions very well. Whatever is going on inside comes out."

Huston, on the other hand, is more self-contained. But ask her about her rep as a classy, dignified actress and she winces. "I'm not so sure I like that because it cuts out some of the fun. I was reading an article on myself the other day and I thought, 'God almighty, she is so serious.' I sound a bit uptight, even to myself. I wouldn't mind doing away with some of that." Which she does, instantly, by answering questions about Calamity's love interest, Wild Bill Hickok, played by Sam Elliott. Bring up his name and this woman—who has been happily married since 1992 to sculptor Robert Graham—looks like a schoolgirl too nervous to ask her favorite guy to the Sadie Hawkins dance.

"I've always had a secret crush on Sam Elliott," says Huston shyly. Because of his looks? She nods. "And the voice to match." In real life, Huston says she's attracted to "strong" men. "I like to be paid attention to, but I don't necessarily like to dominate. And it's a difficult thing, obviously, finding a man who is not threatened or intimidated by a woman who is also strong and has opinions."

Griffith spends most of the miniseries running away from the

Buffalo boys: ***Jack Palance*** *(left) and* ***Tracey Walter.***

CLIFF LIPSON/CBS

BOB GREENE/CBS

Call me madam: ***Melanie Griffith*** *as Dora DuFran and* ***Gabriel Byrne*** *as Blue, the cowboy who loves her.*

man she loves. Not so in real life. "I don't have to *not* succeed in my relationships anymore," she says, referring to her on-again, off-again marriage to Don Johnson. "I don't have to run away. But romance doesn't cure everything. Don't you think that is a big thing with women? You look for that romantic love that is supposed to cure everything, and it's never gonna happen. It doesn't exist. Not permanently, anyway."

The miniseries seems to have cemented the friendship between Griffith and Huston, who first crossed paths when Griffith was 17 and hanging out with Tatum O'Neal. Huston, six years older, was an acquaintance of Tatum's because she had once dated Tatum's father, Ryan O'Neal. "I looked up to her," says Griffith. "She was very cool, you know? Very beautiful."

And what does Huston think of Griffith? "I think Melanie is very honest, very sweet, very canny, and very willful. Some animals get on and some don't. We do. You wouldn't want to put down Melanie in front of me."

These two actually have a great deal in common. Both come from show-business families (Griffith's mother is the actress Tippi Hedren). Both have been involved with notorious men: Huston had a 17-year relationship with Jack Nicholson; Griffith married Don Johnson in 1976, remarried him in 1989, and recently reunited with him after another nine-month split. Both have had dazzling Hollywood success stories: Huston won a 1985 Oscar for "Prizzi's Honor," while Griffith was nominated for her 1988 performance in "Working Girl." And both live on ranches and know their way around horses. "I think I'll ride back," says Huston, pooh-poohing a cushy van ride back to the main shooting location in favor of four-legged transportation over several rugged miles.

"The first time I met Anjelica," says McEntire, "it was at the hotel in Albuquerque, and she was going to go over the script with me. And I thought, 'Well, I'll bet she's thrilled about that.' Because they had worked her butt off. I thought she'd look raggedy and fried, but she looked great. She was very energetic and up, even when the guy who played Sitting Bull almost scalped her and got real rough with her. They did that scene several times, pulling her head up by the hair. If it were me, I would've tried to hit him."

But Huston says she had a ball. Would she change places with Calamity Jane? "No. Life expectancy in those days was maybe 40, if you were lucky. Not to mention what happened if you got a toothache. No, I like my creature comforts."

Just like Jack Palance. ■

Andre Braugher

KNOCKING 'EM DEAD ON

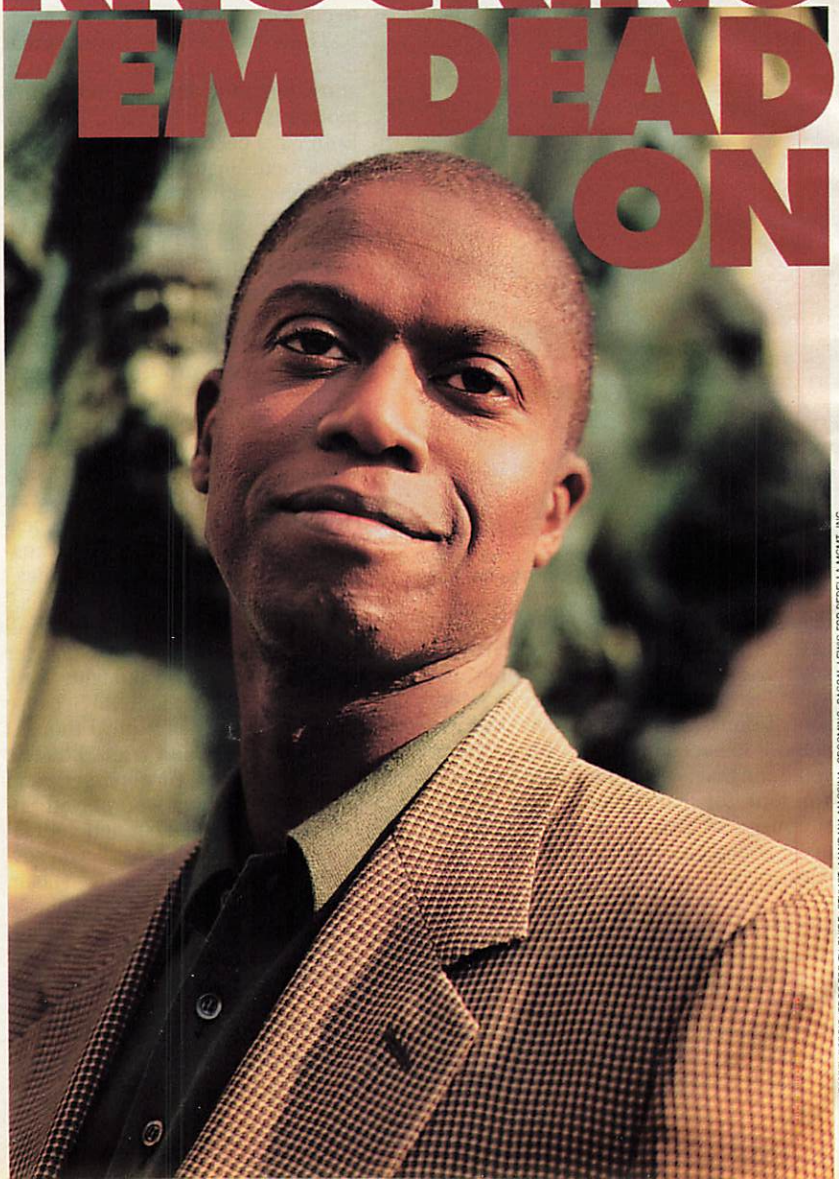

DANIEL BORRIS/EDGE FOR TV GUIDE; STYLIST: MANDANA MASSIHA; GROOMING: PASCAL LEWIS FOR PERELLA MGMT. INC.

'HOMICIDE'

Insiders call him TV's best actor—but his fate is tied to the roller-coaster called 'Homicide'

BY DEBORAH STARR SEIBEL

Mention the name Andre Braugher and most people go blank: Andre *who?* Braugher, pronounced like "cower." As in one of the stars of NBC's critically acclaimed cop drama *Homicide: Life on the Street.* As in his riveting character, Det. Frank Pembleton, one of the most intense personalities ever to unleash his rage over injustice in the big city.

"He's the best actor on TV," says Richard Belzer, who plays *Homicide*'s Det. John Munch. Adds Barry Levinson, the show's executive producer and the director of such films as "Rain Man" and "Disclosure," "When we first started to cast *Homicide*, I probably watched 20 seconds of Andre doing one of the scenes from the script and I just said, 'This guy is unbelievable.' I think he's one of the finest actors I've ever seen."

Especially in the interrogation room, where Braugher the actor can get carried away. "One time, we had a scene where I accused him of blowing the case," says Belzer. "I told him that he got cocky and the killer got loose." Braugher was then supposed to push him—and he really did. "He pushed me through a door, he pushed me against a wall," says Belzer. "I went flying. I got a cut on my arm, a cut on my face. And he was so sweet. He felt so bad. I thought, 'Thank God I like him.' Because if I didn't, I would've flipped out."

"I call Pembleton 'America's dysfunctional detective,'" says Braugher, 32. "He's prone to oddly unexplained rages. It's his perfectionism that gets him into trouble."

"The thing about Andre is that he doesn't ask the audience to like him," says *Homicide* executive producer Tom Fontana. Says Levinson, "He just startles me at times in his capability."

But that capability has been all but buried in the three seasons that *Homicide* has been on—and, more often, *off*—the air. *Homicide*'s Wednesday-night time slot the first season had the show facing off against powerhouse *Home Improvement*, and it was green-lighted for only nine episodes. Then it got a pick-up order of just four episodes to be run in the middle of the next season. Fontana called NBC Entertainment chief Warren Littlefield in dismay. "I said, 'Warren, the number is supposed to go *up*, not down,'" says Fontana. "'In the third season, what are we going to be doing? Twelve minutes?'"

The harsh reality was that another celebrated cop drama, ABC's *NYPD Blue*, had stolen everybody's thunder. "*Homicide* is an acquired taste," says Littlefield. "This is not 'Beach Blanket Bingo.' We aren't putting out episodes of *Baywatch*. It's attention television. For viewers, the degree of difficulty is high."

But *Homicide* is showing real signs of life. A guest appearance last season by Robin Williams helped spike the ratings. So did this season's consistent time slot, Fridays at 10 P.M. Twice, *Homicide* has pulled out in front of CBS's Emmy Award–winning *Picket Fences*. And NBC has started promoting it heavily during ratings smash *ER*. Even Fontana is feeling better. "The effect has been monu-

CHRIS HASTON/NBC

CHRIS HASTON/NBC

Homicide crew: Front, l-r: ***Richard Belzer, Melissa Leo, Yaphet Kotto;*** *rear, l-r:* ***Kyle Secor, Braugher, Clark Johnson, Daniel Baldwin, Isabella Hofmann, Ned Beatty.*** *Insert: Braugher as in-your-face Pembleton.*

mental. I just wish they had done it three months sooner," he says.

But Braugher refuses to complain. If *Homicide* is still on the chopping block at the end of its third season, he says, "we have no one to blame but ourselves." Braugher believes that *Homicide*'s early insistence upon washed-out film colors and whiplash-inducing camera movements was murder on viewers. "It's really wonderful to make innovations in style," says Braugher, "but we didn't take the time to bring our audience along with us. People were asking questions about the filming style instead of the story. All those tricks with the camera were a major distraction. And the people at home were saying, 'What am I looking at?' "

In person, the jagged edges of Pembleton's rage are smoothed into Braugher's soft-spoken, cheerful persona. With credits that include "Glory" and a just-finished movie for HBO ("The Tuskegee Airmen"), he jokes, "I'm not at all scary."

"But he's very opinionated," says Belzer. "He's not intimidating to me, but some people are put off by the sheer force of his intelligence."

As an undergrad at Stanford, Braugher was pre-med with a second major in mechanical engineering. Then a friend asked him to fill in as Claudius in a school production of "Hamlet." Braugher was mesmerized. "For the first time, I was involved with vivacious people," he says. "I wasn't in the library trying to figure out the area underneath a curve."

A Master of Fine Arts from Juilliard followed, as did work on the New York stage. His parents took a while to come around. "My father had spent a lot of time turning me into his scholar baby," says Braugher, the youngest of four in a working-class family. "He was worried and afraid for me. I mean, this was 1981, and what examples did we have of actors making it who were African-American? Sidney Poitier? James Earl Jones? That was about it."

"The great irony of Andre's career is that if he were white, he would be a star," says Fontana. "Andre's too much of a gentleman ever to say that. But we seem to allow ourselves only two black stars at a time, and Denzel [Washington] and Wesley Snipes have the spots right now."

In 1991, after "Glory," Braugher was advised to take advantage of his Hollywood "heat." "So I came out here and sat by the phone, waiting for something to happen. And nothing did." Braugher says the experience changed his life. "It made me realize I'm a man, not an actor. I had been so consumed with making it and getting as much stardust as possible. I pushed everything else aside—relationships, romance. I had forgotten about the necessary things that it takes to live."

So Braugher went back to the stage, got married, and had a son. *Homicide* came along in 1992. Along with it came the kind of praise usually reserved for superstars.

"Move over, Al Pacino," says Littlefield. "Andre is second to no one." ■

Put a Sparkle in Mom's Eye.

Give Teleflora's Crystal Lace Bouquet for Mother's Day, Sunday, May 14.

This gorgeous crystal keepsake measures 4" (H) x 7 ½" (D).

TF-M530

To send this exclusive floral gift anywhere in the U.S. or Canada, call or visit your professional Teleflora florist.

Teleflora®

©1995 Teleflora

By Glenn Kenny

seaQuest DSV: Still shipshape

With all the hubbub over the radical second-season overhaul of NBC's *seaQuest DSV*—not to mention the rumblings of discontent from star **Roy Scheider** and the fact that ABC's *Lois & Clark* is now significantly ahead in the Sunday-night ratings race—one might presume that the series is on its way to being deep-sixed. One would be wrong.

"We're waiting on a pickup for the third season, which NBC has all but confirmed," reports executive producer **Patrick Hasburgh**, who believes that *seaQuest*'s change of direction "from a speculative show based on scientific fact to an all-out science-fiction show" was the right move. "The show's larger, grander, with more f/x and, in my opinion, more fun." Which is not to say there weren't a few conceptual gaffes. "We absolutely overstepped our boundaries at one time or another," he admits. "The episode where we tried to bring the mythic figure of Neptune into American living rooms was a good example of our reach exceeding our grasp." That said, Hasburgh feels that the show has been on track more often than not, producing "15 terrific episodes, three OK ones, and three not-so-great ones."

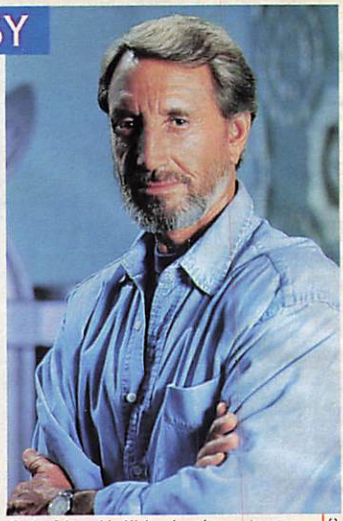

***Scheider**: He'll be back next year.*

RICHARD FOREMAN/NBC

So why is *Lois & Clark* winning what was once a close ratings race? "I think we were, and are, terrific competition for that show," Hasburgh says. "But we got pre-empted 13 times this season—almost 50 percent of the season. In that way, I think, we turned *Lois & Clark* into a hit." As for the May 21 season finale, which features the return of guest stars **Mark Hamill** and **Kent McCord**, Hasburgh is reluctant to reveal too much, dropping the subject with the cryptic words "*seaQuest* goes extraterrestrial."

As for Scheider? "We had a rather wonderful public brouhaha," Hasburgh recalls, "but he will be joining us in the third season, in a slightly different capacity—four to six episodes, maybe eight, maybe 10. His character will go back to being the **Jacques Cousteau** type he was in the first season, in stories about the ocean itself and different phenomena there." ■

Brandis's 'Dream'

"It's really just a door to directing," says **Jonathan Brandis** (below)—a.k.a. *seaQuest DSV* heartthrob Lucas—in regard to the script he wrote and helped produce for the April 30 episode, "The Siamese Dream." "I wanted to show the producers that I knew the construction of the show. Hopefully, if I write another one next year, they'll let me direct as well."

"The Siamese Dream" concerns a mad psychic who causes seaQuest crew members to have nightmares in an attempt to take over the ship. "I got so tired of creature shows with man-eating plants and 200-foot crocodiles," says Brandis, who has definite ideas for his own character should he get the chance to do more writing. "I'd like to see Lucas grow up a little—wear a uniform maybe, have a little more command—and get a girl for once."

—*Ty Holland*

RICHARD FOREMAN/NBC

By Michael Logan

How do you spell R-E-L-I-E-F?

Old soap stars never die—they just buy a word processor. Nearly two dozen former daytime performers are now writing for soaps, and eight of them—including ex-*Young and the Restless* stars **Meg Bennett** and **James Houghton**—are currently nominated for a Daytime Emmy. Chalk it up to the cutthroat realities of show biz. "It was my terror of auditioning that turned me to writing," says Bennett, who began scripting *Y&R* in the mid-'80s, even before her Julia Newman role ended. "But I've never quite given up the idea that I do both. I tested for an ABC pilot two months ago, and it came down to me and another actress. She got it. But now when that happens, I still have a job to go to." A member of *Y&R*'s original cast, Houghton (who played Greg Foster) has written for the soap since 1990. "You could no more get me back into the turmoil of auditioning," he says, "than you could get a Vietnam vet to go back to Khe Sanh again." And if *Y&R* offered him his old role back? Laughs Houghton: "I'd snap it up in a second." He already has one Emmy for writing *Y&R*. A win this year for Bennett (who's nominated for *General Hospital*) would be particularly sweet: In 1986, in one of Emmy's blackest footnotes, she and her fellow *Y&R* scripters proudly walked to the podium to accept the Outstanding Writing trophy. Days later, academy officials confessed to a screw-up and gave the award to *Guiding Light*. ■

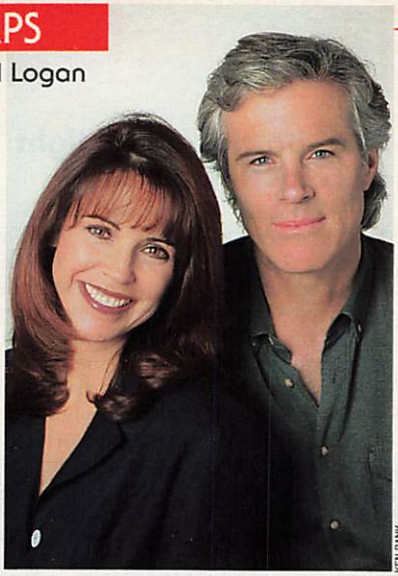

KEN BANK

***Bennett** and **Houghton** have the write stuff.*

One Life to Live: An East Side Story

Last fall's Soap Summit (where suds execs listened to the concerns of social workers, population experts, and pregnant teens) has inspired *One Life to Live* to create East Llanview, an economically disadvantaged district that will figure prominently for months to come. Says the soap's head writer, **Michael Malone**: "We were deeply moved by the summit—especially by the pleas for [soaps] to explore self-destructive choices and to give young people positive role models." *OLTL* exec producer **Susan Bedsow Horgan** adds that East Llanview "will help us get back to [creator] **Agnes Nixon**'s original vision for this show, which was about all sides of life, the haves and have-nots and their class, race, and religious differences." Watch for a Romeo-and-Juliet romance featuring **Erin Torpey**, the gifted teen who plays WASPy Jessica Buchanan, and newcomer **Yorlin Madera**, who's been cast as budding gang member Cristian Vega. *OLTL* has also made a startling effort to ensure accuracy: Among its technical consultants is 21-year-old **King Sassy**, a convicted killer and a member of New York's notorious Latin Kings gang.

***Torpey**: A WASPy Juliet.*

STEVE FENN/ABC

By Jim Baker

'Bot' battles a highlight of Foxy NHL hockey

They don't crack wise like the "bots" on *Mystery Science Theater 3000*, but the animated robots on Fox's National Hockey League telecasts are certainly attracting attention. Any NHL fans who haven't already formed an opinion on the gimmick will have a chance with the final round of regular-season telecasts this Sunday and up to nine playoff dates beginning May 7.

FOX

Ice wars meets "Star Wars": The "Fox Bots" in action.

The two "Fox Bots"—each bearing the logo of one of the competing teams—appear after every goal, when the scoring team's bot smashes the other with lasers or rockets. Other Fox gimmicks include animated images of "exploding" players. The Boston-Washington game, featuring a **Blaine Lacher-Jim Carey** goalie duel, for example, became "The Lache-Net Monster" versus "The Mask."

Traditionalists may wince, but early returns are encouraging. The first six regional matinees saw an 83 percent jump in 12- to 17-year-old male viewers from ABC's audience one year ago. The 18- to 34-year-old group went even higher—86 percent (1.4 to 2.6).

Fox Sports president **David Hill** likes to tell how he, as head of Britain's Sky Sports, drew throngs of young viewers to cricket by trotting animated ducks across the screen each time a batsman was out without scoring—a play called a "duck." "Kids would sit in front of the TV and wait for the ducks," he says. "Now we want hockey to draw a young audience, especially with all those kids wearing Sharks, Kings, and Ducks merchandise."

Executive producer **Ed Goren**, who noted "wild" reactions to the robots on video boards in NHL arenas, feels they're a natural. "And as the playoffs advance, you'll see more robotics," he says. "This is fun. Why can't watching hockey be fun?"

Goren admits that the late NHL commissioner **Clarence Campbell** wouldn't have liked the approach but says, "The old way just won't work." ABC drew a puny 1.6 Nielsen average last season; ESPN reached only 550,000 homes per game. "We need five times as many. To grow, we must be creative." Besides gimmicky graphics, that includes more robust sound and tighter close-ups. "You can be more intimate with robotic cameras, using them for views from the net, above the goal judge, at ice level on the red line, and looking down from the scoreboard." Goren also promises "no sweaty player interviews."

There are a few transplants from Fox's NFL coverage—the "Fox Box" in the screen's upper-left corner, sharper audio, and studio host **James Brown**—plus a between-periods answer to the mini-football field on *Fox NFL Sunday*: the "Fox Pond." Goren says we'll see guest commentators such as **Wayne Gretzky** using the Fox Pond to demonstrate key points.

Hey...does **Kato Kaelin** skate? ■

VCR REPORT

By Myles Callum

NEW RELEASES

For 'Gump,' life is like a box of Oscars

Not much in the way of sex or violence here; no speeding buses or cartoon characters. But audiences loved **Forrest Gump**, and this crowd-pleaser walked off with six Academy Awards, including three major ones—Best Picture, Best Actor (Tom Hanks), and Best Director (Robert Zemeckis). In the hard light of day, its story is a tall tale: Forrest Gump, an Alabama boy with an IQ of 75, overcomes physical and mental challenges and goes on to become a fleet-footed runner, a college football star, a decorated war hero, a world-class table-tennis champ, and a wealthy shrimp tycoon. Why? Because he's a straight shooter: sincere, decent, good-hearted. Well, there's nothing wrong with feel-good fables—what is America if not the land where some tall tales come true? All it takes is Forrest gumption. Sally Field, Robin Wright, and Gary Sinise also star. (PG-13 2:22 Paramount $22.95 CC)

KOBAL COLLECTION

***Robin Wright** and **Tom Hanks** star in "Forrest Gump."*

The Advocate By the strange laws of 15th-century France, a pig could be—and here is—tried for murder. Colin Firth, Nicol Williamson, Donald Pleasence, and Amina Annabi star in a provocative period mystery. (R 1:42 Miramax CC)

ALSO IN STORES

And the one the Academy snubbed...

Hoop Dreams How ironic that this film—about dreams and defeats—failed to win even a best-documentary Oscar *nomination*. It's the real-life, five-year story of William Gates and Arthur Agee, two African-American teens in inner-city Chicago. Their dream of playing NBA basketball is their only hope for escaping from dead-end ghetto lives. The film is a chronicle of aspiration, money troubles, academic difficulty, absent fathers, supportive mothers, constant pressure, and the realities of high school and college sports. Even at nearly three hours, it's engrossing; you quickly come to care about what happens to these two young men. (PG-13 2:56 New Line CC) ■

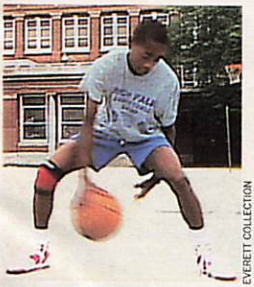

EVERETT COLLECTION

***Arthur Agee** in "Hoop Dreams": A ticket out?*

TOP RENTALS

1. STARGATE
2. THE RIVER WILD
3. TIMECOP
4. CLEAR AND PRESENT DANGER
5. NATURAL BORN KILLERS
6. TRUE LIES
7. COLOR OF NIGHT
8. THE SPECIALIST
9. THE LION KING
10. IT COULD HAPPEN TO YOU

—*Courtesy of* BILLBOARD

1-800-688-HOME

Actual number called by Sylvia Molina.

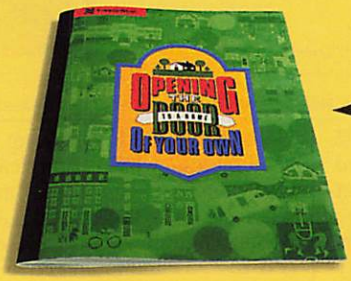

Actual guide received by Sylvia Molina.

Actual house purchased by Sylvia Molina. (Not actual size)

Sylvia Molina did it. So did James Martin, Eloise Carlisle, and thousands of Americans in hundreds of communities. They called Fannie Mae, the largest source of funds for mortgage lenders. We don't lend money directly to home buyers. Instead, we make sure mortgage lenders have money to lend for homes. And we can give you free, step-by-step information on what it takes to buy a home. Call 1-800-688-HOME (1-800-688-4663).

FannieMae®
Showing America A New Way Home.®

©1995, Fannie Mae. The Fannie Mae logo and "Showing America A New Way Home" are registered service marks of Fannie Mae.

☐ **Enough about Sylvia Molina. Send me my own copy of your free guide so I can get on the path to homeownership. Maybe someday you'll do an ad about me.**

Name: _____

Address: _____

City/State/Zip: _____

Do you currently own ☐ *or rent* ☐ *your home?*

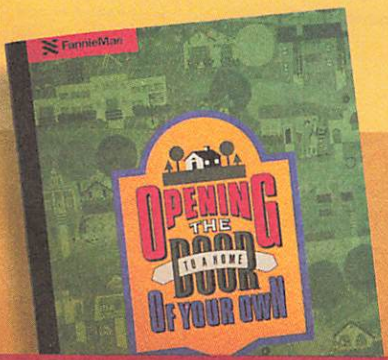

Call 1-800-688-HOME

(1-800-688-4663)

NO POSTAGE
NECESSARY
IF MAILED
IN THE
UNITED STATES

BUSINESS REPLY MAIL

FIRST-CLASS MAIL PERMIT NO. 9551 SALT LAKE CITY, UT

POSTAGE WILL BE PAID BY ADDRESSEE

Fannie Mae
P.O. Box 65736
Salt Lake City, UT 84165-9904

★★★★★ TV GUIDE UPDATE

NEW YORK METROPOLITAN EDITION

Late-breaking news & views April 29, 1995

ABC Wins Season Race as Networks Gear Up for Fall Battle

With ABC winning the overall ratings, it's an ABC-NBC-FOX-CBS finish in the all-important 18–49 age group (with Fox's showing over CBS a first-time victory for the youngest network). Though pleased, **Ted Harbert**, ABC's entertainment president, admits feeling the heat of NBC's strong second-place finish. Using *Lois & Clark*'s successful example, the network plans to build on its lead by accenting programs for the whole family. "We don't want to be the network that's on in the kids' room while the adults are watching NBC," insists Harbert.

BOB D'AMICO/ABC

Tim Allen helped power ABC's win.

Here's a look at how the other networks are gearing up for the battle.

● "We know our audience is valuable, but advertisers want younger viewers," says ratings guru **David Poltrack** of third-place CBS, which has the oldest audience of the nets. CBS aims to replace seven hours of programming, according to entertainment president **Peter Tortorici**. "Most of our development is geared to a younger audience," Poltrack says, noting *Central Park West*, from the creator of *Melrose Place*, and the romantic comedy *If Not for You* as two youth-oriented pilots.

● NBC climbed in households and younger demos over last season. "We congratulate ABC," says NBC programming exec **Preston Beckman**. "But next year we'll be duking it out." Beckman cites NBC's strategy of premiering comedies in March to avoid the pressure of an entirely new fall slate. "*Hope & Gloria* and *News-Radio* both look returnable," he notes. The net will look to fill about four hours next season, concentrating on Wednesday, Saturday, and Sunday nights. Look for Wednesday hit *Ellen* to move to bolster another night of new comedies with such stars as *Blossom*'s **Joey Lawrence**.

● Fox enjoyed growth in all the major demographic groups, not only in its strong 18–49 category. Still, it sees room for improvement. "Our target is to strengthen Sunday night," says entertainment president **John Matoian**. "We have to take better advantage of the football lead-in audience." Expect four to five new hours.

—*Mike Hammer, Ileane Rudolph*

Broadway's Neil Simon TV Bound

One of America's most popular playwrights, **Neil Simon**, and *Scarlett* executive producer **Robert Halmi** are teaming up to bring at least six Simon projects—including one original—to television. Why TV? Simon says it's the bureaucracy involved in feature filmmaking. "It's such a headache to get a film off the ground; everyone from the star to the director wants a rewrite." Conversely, his experience on the TV remake of *The Sunshine Boys*, due on CBS next season with **Woody Allen** and **Peter Falk**, "was the best." Simon and Halmi's next CBS project: *Jake's Women*, with **Alan Alda** reprising his Broadway role. Halmi says he'd like to do Simon's *Barefoot in the Park*. "This is what TV needs—quality family entertainment." —*I.R.*

CBS special spikes Tonya Harding's attack on Connie Chung

File this under the category "the segment you'll never see." A May 4 CBS Entertainment special called "Where Are They Now...?" revisits such faces of the moment as Lorena Bobbitt and Donna Rice. It originally featured a piece in which disgraced Olympic skater **Tonya Harding** alleged the CBS newsmagazine *Eye to Eye* put a hidden microphone on her mom during her Olympic training "to get questions for **Connie Chung**." Further, Harding alleged her estranged mother (**LaVona Golden**) was "probably" paid. "My mother doesn't do anything without being paid," she says in the interview.

TONY ESPARZA/CBS

***Chung** and Harding don't see eye to eye.*

When TV GUIDE learned of the segment, Chung was immediately contacted. She vehemently denied knowledge of the wiring and disputed any payment to Golden. "We would never do that," she said. "CBS does not pay for news." The network admitted Golden was wired, denied paying her, and said they instructed her to tell Harding what was going on.

Three days later, Harding's comments were deemed "inappropriate" by the producers and pulled from the show. "There was no pressure from the news division," says exec producer **Dan Funk**. "But it wouldn't be right to air such accusations without equal time for an answer." He added that this was "an entertainment piece" and that he didn't want it to become an "investigation." —*I.R.*

O.J. Watch

With jurors dropping like flies because of alleged improprieties, defense and prosecution lawyers making public apologies a regular feature of the proceedings, and a judge admonishing all the participants as if they were a grade-school class, it's likely that the O.J. Simpson trial may drag on at least through August and probably longer—if there's not a mistrial. Court TV's **Fred Graham**, who covered the Supreme Court for CBS News for 15 years, thinks the public focus on all this legal lunacy could lead to real judicial reform. "The public will call for it after this mess," he says. "I think there'll be action in the legislatures and in the referendum process to try to deal with the problems the public's seen in this trial." —*Dennis McDougal*

TV Buzz

• **Copilot:** *Wings*' lunch-counter cutie, **Crystal Bernard**, turns out to be a songwriter on the side. She wrote the track "If I Were Your Girl" for **Paula Abdul**'s new album, out in June.

• **More Tea:** Rapper **Ice-T** returns as the drug lord Catman on *New York Undercover* May 11. When J.C. (**Malik Yoba**) kills one of his men, Catman's retaliation hits close to home.

• **Foreign Films:** After last season's successful reentry, Fox is now filming a new "Alien Nation" movie to air next season. Plans are also under way for still another "Alien" mission next year.

• **Cop Spots:** Though *Law & Order*'s **Chris Noth** has turned in his badge, exec producer **Dick Wolf** says he'd "like him to return" sometime. He wouldn't be the first. Axed *Law* man **Dann Florek** directed and guested in a recent episode, and fired alum **Richard Brooks** will appear next season. —*Penelope Patsuris*

TIME OUT

A light look at TV's best lines

David Letterman

"The IRS is having a big problem with this year's tax returns. So far, 38 million Americans have declared Kato Kaelin as a dependent."

—on *Late Show with David Letterman*

Nancy Sinatra

"I know my epitaph is going to be 'She died with her boots on,' but you know, I kind of want something else."

—on *Dateline NBC*, after posing in *Playboy* wearing nothing *but* a pair of boots

Dennis Miller

"Harvard students this week protested the college's decision not to accept a straight-A honors student who killed her mother five years ago. A spokesperson for the protesters said, 'Hey, all she did was kill her mom. It's not like she said anything sexist or racist.'"

—on *Dennis Miller Live*

Roseanne

"He doesn't care about show business 'cause it's not real. We were watching 'Sleepless in Seattle' last night, and Rob Reiner comes on in the scene, and he goes, 'Isn't that Meathead? Where's he been?'"

—speaking of her bodyguard-turned-husband on *Politically Incorrect with Bill Maher*

Conan O'Brien

"Maureen McCormick, Marcia from *The Brady Bunch*, has a country album coming out....Everyone's excited about her new career—except, of course, for Jan."

—on *Late Night with Conan O'Brien*

Bill Maher

"In Reading, Pa., LaToya Jackson got booed off the stage during a performance at a local stripper bar....She said, 'If I wanted this kind of response, I would've stuck with my singing career.'"

—on *Politically Incorrect with Bill Maher*

Jon Stewart

"Dwight Gooden was arrested for going 117 miles per hour on a Florida highway with an open beer [bottle] and a gun in the car. Boy, the baseball strike has only been settled for a week, and things are already back to normal."

—on *The Jon Stewart Show*

STAY TUNED maratta+maratta

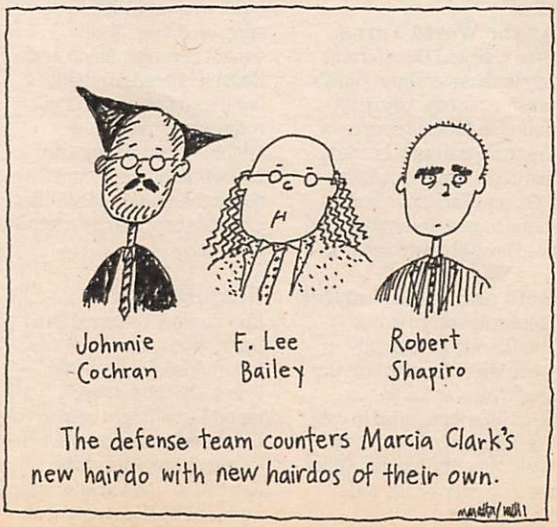

• SOAP OPERA GUIDE™ •

BY SUSIE WETMORE AND TOM MITCHELL

All My Children

Last week (April 24-28), Anton served Kendall with divorce papers, then asked for another chance with Julia. Danger lurked while Erica performed a stunt for her TV show. Laurel had an emotional reunion with her brother, Michael (Chris Bruno).

Another World

Joe lied to Paulina about details of his investigation. Justine kept a close eye on Rachel and Carl. Lorna distanced herself from Grant as she grew closer to Morgan. John came face to face with his brother Michael (Kale Browne).

As the World Turns

Julie shocked Damian and Lily with news about Hans's ransom money. Lily determined to find the source of the strange music. Lucinda learned more about Sam's past, and Sam put old demons to rest. Jeremy discovered how ill Dawn really is.

Bold and the Beautiful

Stephanie vowed to cut Brooke out of the family when she refused to sign the stock transfer. Later, Stephanie threatened to call the police unless Taylor revealed her true identity. Mike blew up over James and Sheila's kiss.

Jim Warren

General Hospital: *Anthony Geary.*

Days of Our Lives

Marlena lured John to the island cabin. Kristen had a hard time believing that Marlena's possessed. Bo and Gina closed in on evidence about Gina's identity. Carrie and Austin reached an emotional resolution; she accepted his proposal.

General Hospital

Luke was wounded in the sting on Scully; Scully sought revenge. Jason and Keesha braced for their families' reactions to their romance. Brenda and Miguel hoped Sonny and Lily wouldn't be steamed about their hot video. Felicia was surprised by a familiar face.

Guiding Light

Kim Zimmer returned as Reva, whose presence was felt by Josh. Bridget told Frank she thinks Brent raped Lucy. Roger helped Dinah hide the money when Cutter showed up at the farm. Matt and Vanessa announced their engagement.

Loving

Angie confronted Jacob about his lies, and he confessed that he's falling in love with her. Charles recalled his past association with Jacob. Trucker reported to Dinah Lee that he'd found Trisha. Neal flirted with Kate at the Bistro.

One Life to Live

Luna insisted the twins be born at the lodge. Clint warned Todd to stop toying with people. R.J. alerted Alex that Carlotta was telling neighbors not to sell. A gunfight erupted at the community center.

Young and the Restless

After the birth of the baby, Victor got his hopes up about a reconciliation with Hope, but she wanted to raise her son on the farm. Jack discovered that Jill has been influencing John's memories. A seductive Victoria dined with Brad.

O.J. Simpson trial coverage may pre-empt soaps.

TV GUIDE SOAP UPDATE HOTLINE

Miss your favorite soap? Call TV Guide's Soap Update Hotline and find out what you missed. Updates available after 5pm....

1-900-TVGUIDE

(1-900-884-8433)

99¢ per minute

Touch-tone phones only. If under 18, please get parental permission.

News America
1211 6th Ave. NY, NY 10036
(212) 852-7700

THISWeek

HITS & MISSES REVIEWS BY DIANNE ZOCCOLA

Stylish horror...Calamity Jane ...Cagney & Lacey...Tyson

Tyson (Sat., HBO)—Michael Jai White in the title role is a dead ringer for the champ, but his performance in this episodic biopic reveals nothing you couldn't have learned about the fighter by reading the tabloids. The supporting performances work better, particularly Paul Winfield in the best imitation of Don King since Eddie Murphy's on *Saturday Night Live*, but the film suffers from its failure to deliver more insight into Tyson's personality. My score (0 to 10): **4**

Buffalo Girls (Sun., Mon., CBS)—Executive producer Suzanne de Passe's collaboration with novelist Larry McMurtry, which began with the two *Lonesome Dove* miniseries, continues with this entertaining look at the women of the Old West (see p. 28). Anjelica Huston brings depth and charm to the legend of Calamity Jane, and there's chemistry between her and costar Melanie Griffith. Our only complaint: What is told in four hours could have been told in half the time. Still, it's a fun four hours. My score: **8**

FOX

Evildoer: ***Stephen Lang*** *in "The Possession of Michael D."*

Masterpiece Theatre: Hard Times (Sun., PBS)—We had great expectations for this dramatization of Charles Dickens' 1854 protest novel, considering that it stars the wonderful Alan Bates and that it follows on the heels of the charming five-part *Martin Chuzzlewit*. But this is a lifeless melodrama, overacted and confusing, with little to recommend it. My score: **3**

If Someone Had Known (Mon., NBC)—Kevin Dobson stars as a detective who confronts his shortcomings as a father and as an officer when he fails to recognize that his daughter is involved in an abusive marriage—until she's arrested for murder. He doesn't get it, and neither do we. With poor acting and a cliché-ridden script, this TV-movie squanders an opportunity to probe an important subject. Kellie Martin (*Christy*) costars as the daughter. My score: **2**

Cagney & Lacey: Together Again (Tues., CBS)—Tyne Daly and Sharon Gless reprise their roles as TV's favorite female police duo in the second TV-movie based on the 1982–88 series. This time, they investigate the murder of a homeless man while dealing with problems in their own lives. Like the series, the film gets preachy about social issues, but the acting, notably David Paymer's turn as a district attorney, is top-notch. My score: **7**

The Possession of Michael D. (Tues., FOX)—Stephen Lang and Sheila McCarthy shine in this scary thriller about a newlywed (Lang) who's taken to doing odd things—like setting his own house on fire (with his family in it) and killing a puppy. Is he mentally ill? Did the Devil make him do it? Can you buy any of this? Actually, yes—this is a horror flick with style, restraint, and good performances. My score: **6**

Note: Schedules vary in some areas.

THISWeek

FOUR-STAR MOVIES

For your viewing—and VCR taping—guidance, here are all of the week's movies that have earned four stars in TV GUIDE's ratings.

SATURDAY, April 29 ★★★★

The Guns of Navarone 10 A.M. (MAX)
Four Weddings and a Funeral 7 P.M. (TMC)
Detective Story 8 P.M. (AMC)
Four Weddings and a Funeral 3:45 A.M. (Early Sun.) (TMC)
Sabrina 4 A.M. (Early Sun.) (61)

SUNDAY, April 30 ★★★★

Detective Story 5 A.M. (AMC)
Raiders of the Lost Ark 12 noon (61)
Zorba the Greek 12:45 P.M. (ENC)
Witness 1 P.M. (5)
The Odd Couple 3:15 P.M. (AMC)
Unforgiven 8:30 P.M. (7,8)
The Odd Couple 10:45 P.M. (AMC)

MONDAY, May 1 ★★★★

Marty 10:55 A.M. (TMC)
The China Syndrome 12:15 P.M. (MAX)
Ben-Hur 12:25 P.M. (TMC)
The China Syndrome 6:55 P.M. (TMC)
Funny Girl 9 P.M. (DIS)
Funny Girl 3:30 A.M. (Early Tues.) (DIS)
Marty 4:40 A.M. (Early Tues.) (TMC)

TUESDAY, May 2 ★★★★

The China Syndrome 7 A.M. (ENC)
Detective Story 10:15 A.M. (AMC)
Gandhi 10:45 A.M. (HBO)
The Fugitive 2:30 P.M. (HBO)
The China Syndrome 2:45 P.M. (ENC)
The Big Country 3:30 P.M. (SHO)
The Untouchables 8 P.M. (55)
Going My Way 8 P.M. (AMC)
Ben-Hur 9 P.M. (ENC)
The Fugitive 11:50 P.M. (HBO)
Going My Way 2 A.M. (Early Wed.) (AMC)

WEDNESDAY, May 3 ★★★★

Ben-Hur 6 A.M. (MAX)
Ben-Hur 11:15 A.M. (ENC)
Of Mice and Men 12:35 P.M. (AMC)
The Adventures of Robin Hood 1:05 P.M. (TBS)
M*A*S*H 3 P.M. (HBO)
His Girl Friday 4:25 P.M. (SHO)
Harry and Tonto 3:10 A.M. (Early Thurs.) (SHO)

THURSDAY, May 4 ★★★★

The China Syndrome 9:45 A.M. (TMC)
The Caine Mutiny 2:55 P.M. (SHO)
Double Indemnity 5 P.M. (AMC)
Four Weddings and a Funeral 7 P.M. (TMC)
Arthur 8 P.M. (55)
Rain Man 1:50 A.M. (Early Fri.) (HBO)

FRIDAY, May 5 ★★★★

The Big Sleep 5:30 A.M. (TMC)
Romeo and Juliet 12:05 P.M. (AMC)
From Here to Eternity 1:30 P.M. (SHO)
High Noon 4 P.M. (TNT)
Back to the Future 8 P.M. (11)
Rocky 8 P.M. (55)
The China Syndrome 4:30 A.M. (Early Sat.) (ENC)

A BIG GUN SALUTE TO CLINT EASTWOOD

DIRTY HARRY APRIL 29 8PM
JOE KIDD MAY 6 8PM
HIGH PLAINS DRIFTER MAY 13 8PM

UPN 9 WWORTV

Twins with paranormal powers "*Escape to Witch Mountain*"

BY RAY STACKHOUSE

A parents' guide to noteworthy programming for youngsters. Programs especially suitable for preschoolers are marked•

Disney Studios rummaged through its well-stocked film archives and came up with yet another golden-oldie crowd pleaser to remake. For those keeping score, the 1995 TV-fantasy **"Escape to Witch Mountain,"** airing Saturday on ABC, is the third this season (the others were "The Shaggy Dog" and "The Computer Wore Tennis Shoes"). The original "Escape" was made in 1974 and told, in absorbing detail, the story of psychic twins whose paranormal powers are exploited by a devious billionaire. The new production is no less absorbing, and has a winning spirit of its own, plus the benefit of 20 years' worth of special-effects fine-tuning. This time around, the 10-year-old brother and sister with the special gift are played by the gifted Erik von Detten and Elisabeth Moss. On the evil side of things is Robert Vaughn, who makes for one subtly manipulative, polished villain.

Murray De'Alley/ABC

Von Detten, Moss and Vaughn in *"Escape to Witch Mountain"*

Another Disney product, the **Mickey Mouse Club**, begins a seventh season Thursday on the Disney Channel. The 21 teenage regulars, each a triple-threat talent who can act, sing and dance, are all returnees. As for the show, the format hasn't changed much: clean-cut, inoffensive, though not always funny sketches; the occassional sudsy episode of "Emerald Cove"; name guest stars; and, where the kids really shine, a musical production number.

Opening Shot, Bravo's cultural series for youngsters, visits the Ireland set of independent-film director John Sayles' latest, "The Secret of Roan Inish," Monday at 8 P.M. [ET]. Viewers are treated to the behind-the-cameras world of moviemaking with scenes of rehearsals and costume fittings, audition clips, and interviews with the director and a casting agent. The highlight, however, is a profile of 10-year-old Jenifer Courtney, the star of Sayles' imaginative fable about a "wee brother who got swept away at sea and everybody thinks he's dead" but his sister, who thinks he's been taken by mysterious mystical creatures.

Move over Mother Goose, here comes **Papa Beaver's Story Time**, airing weekdays at 12:30 P.M. on Nickelodeon. Each day's show is filled with cartoon re-creations of the wondrous children's stories of French author Pere Castor. The curious and clever fables recount tales of sacrifice, bravery and redemption. Some are sad but most have happy endings, and children should delight in their telling.

What's on for kids

SATURDAY, April 29

Movie 8 P.M. (7, 8) "Escape to Escape Mountain" (Made for TV; 1995) Elisabeth Moss, Erik von Detten.

SUNDAY, April 30

• **Movie** 12:30 P.M. (FAM) "Rebecca of Sunnybrook Farm" (1938) ★★ Shirley Temple stars as a radio performer.
Movie 1 P.M. (8) "The Goo-

THISWeek

FOR CHILDREN

nies" (1985) ★★ Kids search for pirate booty in this Steven Spielberg adventure. With Corey Feldman and Sean Astin.
Movie 3:30 A.M. (ENC) "Bless the Beasts and Children" (PG; 1971) ★★ Six teens try to save a buffalo herd from slaughter. With Bill Mumy.

MONDAY, May 1

Movie 11 A.M. (SHO) "Conrack" (PG; 1974) ★★★ Jon Voight is excellent as a teacher at an all-black school in South Carolina.
Movie 1:30 A.M. (TNT) "Courtship of Eddie's Father" (1963) ★★★ Young Ronny Howard tries to find a wife for his widowed dad (Glenn Ford).

TUESDAY, May 2

• **Movie** 7 P.M. (DIS) "Hey There, It's Yogi Bear" (NR; 1964) ★★ He's smarter than the average bear in this cartoon feature from the Hanna-Barbera studio.

WEDNESDAY, May 3

Movie 1:05 P.M. (TBS) "The Adventures of Robin Hood" (1938) ★★★★ Errol Flynn is the prince of thieves.
Movie 1:30 A.M. (TNT) "Little Women" (1949) ★★★ Colorful remake of the Louisa May Alcott novel.

THURSDAY, May 4

Mickey Mouse Club 5:30 P.M. (DIS)

FRIDAY, May 5

Movie 6:30 A.M. (AMC) "It Happens Every Spring" (NR; 1949) ★★★ Fantasy about a professor (Ray Milland) who invents a wood-repellent baseball. With Jean Peters and Paul Douglas.
Family Matters 8 P.M. (7, 8) Myra follows Steve to Disney World.
Movie 8 P.M. (11) "Back to the Future" (1985) Michael J. Fox is a teen who time-travels to the 1950s.
Movie 8:30 P.M., 3:20 A.M. (DIS) "Alan & Naomi" (PG; 1991) ★★

Some programs may have other airplays. For additional airplays, check the listings.

WATCHWORD©

FRIENDS

CHANDLER
DATE
FRIENDS
JOEY
LIFE
MONICA
(CENTRAL) PERK✓
PHOEBE
RACHEL
ROSS
SILLY
YUPPIE

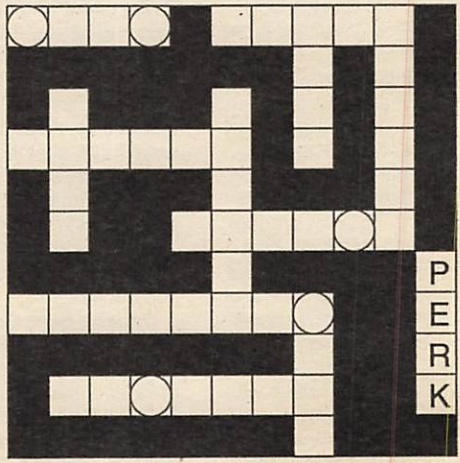

FILL IN THE PUZZLE WITH THE WORDS FROM THE LIST. UNSCRAMBLE THE CIRCLED LETTERS TO FIND WHAT RACHEL WAS ON THE FIRST EPISODE . __ __ __ __ __

© Scrambl-Gram Inc.

For puzzle solution, turn to page 226

TV GUIDE

Editor-in-Chief Anthea Disney
President/CEO Joseph F. Barletta
Sr. Vice President/Publisher Mary G. Berner

NATIONAL EDITORIAL
Executive Editor: Barry Golson
Managing Editor: Jack Curry
Senior Editors: Larry Closs, Janice Kaplan, Amy Paulsen Nalle
Critic: Jeff Jarvis
Senior Writers: Myles Callum, Mary Murphy (L.A.)
Senior Reporter: Mike Hammer
Reporter: Ileane Rudolph
Associate Editors: Greg Fagan, Rick Schindler
Art Director: Ken Feisel
Associate Art Director: Andrew Steigmeier
Picture Editor: Hazel Hammond
Deputy Picture Editor: Janet Csadenyi
Los Angeles Bureau: Vincent Cosgrove (Chief), Julie True (Photos), Mark Schwed, Deborah Starr Seibel
Copy Chief: Elise J. Marton
Special Correspondent: Peter Ross Range
Contributing Editors: Neil Hickey, Michael Logan, David Rensin, Harry Stein
Color Quality Consultant: Phillip Cassidy
Publicity Directors: Rachel Breinin, Ann Zimmerman
Publicist: Mark Bracco

PROGRAMMING
Managing Editor: Elisabeth Bacon
Listings Editor: Renée Kline
Makeup Manager: Patricia Gallagher
Scheduling Manager: Beryl Shive
Development Manager: Eileen O'Malley Spangler
Deputy Listings Editor: Lizanne Torie
Deputy Makeup Manager: Victoria M. Robinson
Deputy Scheduling Manager: Linda Brunner
Eastern Market Manager: Gregory Murphy
Associate Listings Editors: Alan Appel, A. Randall Barnshaw, Stuart Michaelson, Vicky Parente
Bureau Chief: Lawrence P. Carrington Jr. (L.A.)
Editorial Mgrs.: Mitchell Chernoff, Gail Anne Daltry, Lindsay H. Henkels, Carol J. Morfesis, Gayle Ostermueller, Marcia Schad, Kitty Sheridan
Regional Editor: Hank Freitag

BUSINESS AND ADMINISTRATION
Sr. Vice President/Circulation & Marketing: Charles M. Davis
Vice President/Business Development: Wayne P. Campanelli
Vice President/Operations: Terry Materese
Vice President/Human Resources: Eileen Cross
Vice President/Chief Financial Officer: Michael R. Weaver
National Advertising Director: Suzanne Grimes
Eastern Advertising Director: Keith Baldwin
Western Advertising Director: Rob Margolis
Advertising Marketing Director: Jacki Gordetsky
Corp. Research Director: Bruce Gershfield
Corp. Design Director: Jerry Alten
Production Director: Mary C. Dollinger
Production Consultant: Jim Marks

A News America publication

LETTERS

Heartlanders vent on Hollywood's invasion

Regarding your story "TV Heads for the Heartland" [April 8], all I can say is: *Duh!* Where have all these rich and intelligent sponsors and Hollywood producers been for the past 30 years? As for the heartland, it's always been there.

Donna Miller
Myerstown, Pa.

You omitted a wonderful program set in Chicago that has at its core all the superior values which allegedly exist only in the central U.S., *Due South*. Although you might argue that Constable Fraser's—and *Due South*'s—politeness and dignity are Canadian values, I say they're right at home on Main Street, U.S.A.

Margaret T. Lyle
Arlington, Va.

TV GUIDE earns an *F* in geography: Wisconsin has *two* cities named Rome, and what's more, I believe *Picket Fences* is set in a fictional Rome, Wis.

Terry Shimmins
Beloit, Wis.

I don't agree that setting TV series in the Midwest is a new phenomenon. Just off the top of my head, I recall *Happy Days* (Milwaukee), *Life Goes On* (Glenbrook, Ill.), *Family Ties* (Columbus, Ohio), and *Mork & Mindy* (Boulder, Colo.).

Kathy Ivey
White Oak, Pa.

Bravos for Baranski

I am glad you wrote an article on Christine Baranski ["Cybill's Sidekick, Straight Up," April 8] of CBS's *Cybill*. I just love her fabulously funny character and wish her lots of luck.

T. Kelly
Naperville, Ill.

Continued on page 74

THIS Week SPORTS

TV SPORTS HIGHLIGHTS

SATURDAY, April 29

Truck Competition 9 A.M. (TNN) NASCAR SuperTruck action.
Tennis 12 noon (ESN) Monte Carlo Open.
NBA Playoff 1 P.M. (4, 30) A first-round game.
Baseball 1:30 P.M. (SC) Cardinals at Mets.
Auto Racing 2 P.M. (ESN) NASCAR ARCA Food World 500K.
Golf (CC) 2:30 P.M. (7, 8) Houston Open.
Baseball 2:30 P.M. (MSG) Yankees at Royals.
Women's Gymnastics 3 P.M. (2) NCAA Championships.
NBA Playoff 3:30 P.M. (4, 30) A first-round game.
Women's Golf (CC) 4 P.M. (2, 3) Sprint Championship.
Track and Field 4 P.M. (ESN) Penn Relays.
Rodeo 4 P.M. (TNN) Taped in Mesquite, Texas.
Wide World of Sports (CC) 4:30 P.M. (7, 8) Women's gymnastics.
Auto Racing 5 P.M. (TNN) NASCAR Domino Pizza 200.
Senior Golf 5:30 P.M. (ESN) Las Vegas Senior Classic.
NHL Hockey 7:30 P.M. (SC) Islanders at Senators.
NBA Playoff (CC) 7:30 P.M. (TNT) A first-round game.
Figure Skating 8 P.M. (ESN) Men's and ladies' World Championships.
Boxing 8 P.M. (NSP)
Boxeo 9 P.M. (47) González-Zuniga (minimosca).
Boxing 9:35 P.M. (SHO) Title fights from Landover, Md.
Baseball (CC) 10 P.M. (TBS) Braves at Dodgers.
NBA Playoff (CC) 10 P.M. (TNT) A first-round game.
Tennis 11:30 P.M. (MSG) Renault Open.
Bodybuilding 12:30 A.M. (ESN) Arnold Schwarzenegger Classic.

SUNDAY, April 30

Auto Racing 7:50 A.M. (ESN) Formula One G.P. of San Marino.
English League Soccer 9:30 A.M. (SC)
Italian Soccer 10 A.M. (31)
NBA Playoff 12:30 P.M. (4, 30) A first-round game.
Domingo Deportivo 12:30 P.M. (41)

Continued on page 51

Program Notes

NBA Playoffs: In addition to home-team telecasts, games are also scheduled on NBC (Sat. and Sun.), TNT (every day) and TBS (Tues., Thurs. and Fri.). Teams were not set at press time.

O.J. Simpson Trial: Coverage may interrupt scheduled programming this week.

Home Team Telecasts

Saturday April 29	Sunday April 30	Monday May 1	Tuesday May 2	Wednesday May 3	Thursday May 4	Friday May 5
METS						
Cardinals 1:30 (SC)	Cardinals 1:30 (9)		At Expos 7:30 (SC)	At Expos 7:30 (SC)	At Expos 7:30 (9)	At Reds 7:30 (9)
YANKEES						
At Royals 2:30 (MSG)	At Royals 2:30 (MSG)	Red Sox 7:30 (MSG)	Red Sox 7:30 (MSG)	Red Sox 7:30 (MSG)	Red Sox 7:30 (MSG)	Brewers 7:30 (MSG)
KNICKS						
NBA Playoffs possible every day (MSG) (MS2)						
DEVILS						
	Nordiques 7:30 (SC)	Nordiques 11:30 (SC)		At Sabres 7:30 (NSP)	At Sabres 11:30 (SC)	
ISLANDERS						
At Senators 7:30 (SC)			Flyers 7:30 (NSP)	Flyers 11:30 (SC)		
RANGERS						
	At Flyers 3:00 (5) (61)		Panthers 7:30 (MS2)			

THISWeek

SPORTS

SUNDAY/*Continued from page 50*

Auto Racing (CC) 1 P.M. (ESN) NASCAR Winston Select 500.
Baseball 1:30 P.M. (9) Cardinals at Mets.
Women's Golf (CC) 2 P.M. (2, 3) Sprint Championship.
College Lacrosse 2 P.M. (55) Navy at Stonybrook.
Baseball 2:30 P.M. (MSG) Yankees at Royals.
NBA Playoff 3 P.M. (4, 30) A first-round game.
NHL Hockey 3 P.M. (5, 61) Rangers at Flyers.
Drag Racing 3 P.M. (7, 8) NHRA Fram Nationals.
Eye on Sports (CC) 4 P.M. (2) Boxing: Toney-Hembrick (lt. heavywts.).
Golf (CC) 4 P.M. (7, 8) Houston Open.
Futbol 4 P.M. (47)
College Lacrosse 4 P.M. (SC) Johns Hopkins at Hofstra.
Baseball (CC) 4 P.M. (TBS) Braves at Dodgers.
Sports Cavalcade 4 P.M. (TNN) NHRA Winternationals.
NBA Playoff 5:30 P.M. (4, 30) A first-round game.
Senior Golf 5:30 P.M. (ESN) Las Vegas Senior Classic.
NHL Hockey 7:30 P.M. (SC) Nordiques at Devils.
Baseball (CC) 8 P.M. (ESN) Tigers at Mariners.
Rodeo 8 P.M. (TNN) PBR Battle of the Bulls.
NBA Playoff (CC) 9 P.M. (TNT) A first-round game.
Tennis 11:30 P.M. (MSG) Philips Open.
Sports Cavalcade 12 mid. (TNN) AMA Daytona 200 motorcycling.
Tennis 12:30 A.M. (ESN) Monte Carlo Open.

MONDAY, May 1

NHL Hockey 11:30 A.M. (SC) Nordiques at Devils.
NPSL Soccer 3 P.M. (ESN) Harrisburg at St. Louis.
College Lacrosse 7 P.M. (SC) Yale at Hofstra.
Baseball 7:30 P.M. (MSG) Red Sox at Yankees.
Extreme Games 101 8 P.M. (ESN) Rock-climbing competition.
NBA Playoff (CC) 8 P.M. (TNT) A first-round game.
Boxing (CC) 9 P.M. (ESN) Morrison-Anderson (heavyweights).
Volleyball 9:30 P.M. (SC) U.S. vs. Canada.
NBA Playoff (CC) 10:30 P.M. (TNT) A first-round game.
Olympic Odyssey 11:15 P.M. (MSG) Junior Olympics Figure Skating.

TUESDAY, May 2

NPSL Soccer 1 P.M. (ESN) St. Louis at Harrisburg.
NBA Playoff (CC) 7 P.M. (TBS) A first-round game.
NHL Hockey 7:30 P.M. (ESN) Penguins at Capitals.
Baseball 7:30 P.M. (MSG) Red Sox at Yankees.
NHL Hockey 7:30 P.M. (MS2) Panthers at Rangers.
NHL Hockey 7:30 P.M. (NSP) Flyers at Islanders.
Baseball 7:30 P.M. (SC) Mets at Expos.
NBA Playoff (CC) 8 P.M. (TNT) A first-round game.
Boxing (CC) 9 P.M. (USA) Johnston-Grant (lightweights).
NBA Playoff (CC) 9:30 P.M. (TBS) A first-round game.
NBA Playoff (CC) 10:30 P.M. (TNT) A first-round game.
NHL Hockey 11:30 P.M. (MSG) Panthers at Rangers.
Motocross 1 A.M. (ESN) U.S. Supercross Series.
NHL Hockey 3:30 A.M. (ESN) Flyers at Islanders.

WEDNESDAY, May 3

NHL Hockey 11:30 A.M. (SC) Flyers at Islanders.
Auto Racing 1 P.M. (ESN) IMSA Exxon Endurance Race.
Italian Soccer 2 P.M. (31)
Baseball (CC) 7:30 P.M. (ESN)
Baseball (CC) 7:30 P.M. (MSG) Red Sox at Yankees.
NHL Hockey 7:30 P.M. (NSP) Devils at Sabres.
Baseball 7:30 P.M. (SC) Mets at Expos.
NBA Playoff (CC) 8 P.M. (TNT) A first-round game.
Baseball (CC) 10:30 P.M. (ESN)
NBA Playoff (CC) 10:30 P.M. (TNT) A first-round game.

THURSDAY, May 4

Kentucky Derby Post Position Drawing 10:30 A.M. (ESN) Telecast from Louisville.
NHL Hockey 11:30 A.M. (SC) Devils at Sabres.
NPSL Soccer 1 P.M. (ESN) Harrisburg at St. Louis.
Baseball (CC) 7 P.M. (TBS) Braves at Marlins.
Baseball 7:30 P.M. (9) Mets at Expos.
Extreme Games 101 7:30 P.M. (ESN) In-line skating; BMX bicycle motocross.
Baseball 7:30 P.M. (MSG) Red Sox at Yankees.
Golf 8 P.M. (NSP) Cris Collinsworth Benefit.
Auto Racing 8 P.M. (SC) Hooters Formula Cup Series.
NBA Playoff (CC) 8 P.M. (TNT) A first-round game.
Thunder 8:30 P.M. (ESN) USAC racing competition.
NBA Playoff (CC) 10 P.M. (TBS) A first-round game.
NBA Playoff (CC) 10:30 P.M. (TNT) A first-round game.
Futbol de La Copa Libertadores 12 mid. (41)

FRIDAY, May 5

Senior Golf 3 P.M. (ESN) PaineWebber Invitational.
Horse Racing 5 P.M. (ESN) Kentucky Oaks.
Baseball 7 P.M. (20) Red Sox at Tigers.

Continued on page 92

Channels Listed in the New York Metropolitan Edition

(BW) Black-and-white (CZ) Colorized version

Broadcast Stations*

—New York City—
- (2) **WCBS** (CBS) 02*
- (4) **WNBC** (NBC) 04
- (5) **WNYW** (Fox) 05
- (7) **WABC** (ABC) 07
- (9) **WWOR** (UPN) 09
- (11) **WPIX** (WB) 11
- (13) **WNET** (PBS) 13
- (25) **WNYE** (PBS) 25
- (31) **WNYC** (PBS) 31
- (47) **WNJU** (TEL) 06

—Long Island, N.Y.—
- (21) **WLIW** (PBS) 21

—Riverhead—
- (55) **WLIG** (Ind.) 10

—Paterson, N.J.—
- (41) **WXTV** (UNI) 12

—Montclair—
- (50) **WNJN** (NJN) 50

—Hartford, Conn.—
- (3) **WFSB** (CBS) 03
- (30) **WVIT** (NBC) 30
- (61) **WTIC** (Fox) 61

—New Haven—
- (8) **WTNH** (ABC/WB) 08

—Waterbury—
- (20) **WTXX** (Ind.) 20

—Stamford—
- (49) **WEDW** (PBS) 14

WB refers to the Warner Bros. Television Network and UPN stands for the United Paramount Network.

Chs. 13, 21, 25, 49 and 50 schedule instructional programs during the school year.

Though not listed in this edition, the following stations are available to some viewers:
- (43) **WHAI**, a shop-at-home, commercial-program station in Bridgeport, CT.
- (54) **WTBY**, a Trinity Broadcasting Network station in Poughkeepsie, NY.
- (58) **WNJB**, in New Brunswick, NJ., offers the same programs as Ch. 50 in Montclair.
- (62) **WTZA**, an independent, general-entertainment station in Kingston, NY.
- (63) **WMBC**, an independent, religious and general-entertainment station in Newton, NJ.
- (67) **WHSI**, a Home Shopping Network station in Smithtown, NY.
- (68) **WHSE**, a Home Shopping Network station in Newark, NJ.

Cable TV*

- (A&E) **A&E Network** 39*
- (AMC) **American Movie Classics** 35
- (BET) **Black Entertainment Television** 57
- (BRV) **Bravo** (program grids only)
- (CNB) **CNBC** 23
- (CNN) **Cable News Network** 42
- (CSP) **C-SPAN** 28
- (DIS) **The Disney Channel** 53
- (DSC) **The Discovery Channel** 37
- (E!) **E! Entertainment TV** 63
- (ENC) **Encore** 92
- (ESN) **ESPN** 34
- (FAM) **The Family Channel** 47
- (FX) **fX** 74
- (HBO) **Home Box Office** 33
- (LIF) **Lifetime** 46
- (MAX) **Cinemax** 45
- (MSG) **Madison Square Garden Network** 19
- (MS2) **Madison Square Garden Network 2** 27
- (MTV) **Music Television** 48
- (NIK) **Nickelodeon** 38
- (NSP) **NewSport** 70
- (SC) **SportsChannel** 59
- (SHO) **Showtime** 41
- (TBS) **TBS SuperStation** 43
- (TMC) **The Movie Channel** 58
- (TNN) **The Nashville Network** 49
- (TNT) **Turner Network Television** 52
- (USA) **USA Network** 44
- (VH1) **VH1** 62†

† VH1 listings appear in prime time only.

***VCR Plus+Instant Programmer™.** The numbers that appear above next to each broadcast and cable channel, as well as the PlusCode™ numbers on most daily listings, are for the convenience of viewers who own VCR Plus+ devices for VCR taping. Owners of these devices should follow the directions in the owner's manual. Call 1-800-4321-VCR for further information. VCR Plus+ and PlusCode are trademarks of Gemstar Development Corporation. PlusCode numbers copyright 1995 GDC. All rights reserved.

The following channels are also offered by some cable systems. **Cable Satellite Public Affairs Network (C-SPAN)** and **C-SPAN 2** cover House and Senate sessions, respectively, as well as Congressional hearings and public-affairs programming. Check listings for details on C-SPAN. **Cable Television Network of New Jersey (CTN)** offers family-entertainment and community-service programming. **CNN Headline News** offers continuous news capsules. **Country Music Television (CMT)** consists primarily of music videos. **Court TV** provides coverage of court trials nationwide. **Eternal Word Television Network (EWTN), Faith and Values Channel, The Inspirational Network, National Jewish Television (NJT)** and **Trinity Broadcasting Network** are religious and family-entertainment channels. **Home Shopping Network** and **QVC** are shop-by-phone services. **The Learning Channel** offers educational programming. **The Travel Channel** provides information on business and leisure travel. **The Weather Channel** reports on national and local weather.

Cable Viewers: As a result of FCC rules on Syndicated Exclusivity, you may find programs on out-of-town stations either blacked out or replaced with alternative programming provided by your cable system.

Symbols for hearing-impaired viewers: (CC) Closed-captioned (OC) Open-captioned (SL) Sign language

This Week's TV Programs

TELEVISION GUIDE®
CABLE TV GUIDE®
BEGINNING SATURDAY,
APRIL 29, 1995

MORNING

5 AM (4) (30) NIGHTSIDE—News 34691/504813
(5) INFOMERCIALS *1:00*
(7) (FAM) INFOMERCIALS *1:30*
(9) HOME SHOPPING SPREE *1:00* 916894
(11) INFOMERCIAL
(13) POLE TO POLE (CC)—Travel *1:00* 552610
Michael Palin and company stop in Turkey and Greece before crossing the Mediterranean and voyaging down the Nile. Included: a 300-year-old Turkish bath.
(21) FREEDOM TO HATE *1:00* 637418
(55) NEWS
(61) HOGAN FAMILY (CC)—Comedy 659184
(CNN) SPORTS 480436
(HBO) MOVIE—Science Fiction *1:35* 1753542
"Invader." Hans Bachman, A. Thomas Smith.
(LIF) INFOMERCIALS *6:00*
(MTV) DREAMTIME *1:00* 505184
(NIK) LUCY SHOW—Comedy 280784
(NSP) PRESS BOX 9349875
[Repeats every 30 minutes until 9 A.M.]
(TBS) SANFORD AND SON—Comedy 477962
5:20 (SHO) MOVIE—Thriller *1:40* ★ 65426523
"Persecution." Lana Turner, Ralph Bates.
5:30 (4) NEWS FOR KIDS 42455
(11) CAPTIAN PLANET (CC)—Cartoon 14207
(30) IT'S YOUR BUSINESS—Debate 338287
Scheduled topic: product liability.
(55) CLUB GOLF 14261
(61) PINK PANTHER—Cartoon 483558
(AMC) LAUREL AND HARDY (BW) 137726
(CNB) INTERNATIONAL BUSINESS 80233
(CNN) EARTH MATTERS—Magazine 295349
(ESN) AUTO RACING 133900
(NIK) F TROOP—Comedy 644691
(TBS) SANFORD AND SON—Comedy 282875
(USA) INFOMERCIAL
5:55 (TMC) MOVIE—Comedy (BW) *1:45* ★★★
"The Male Animal." 31327349
6 AM (2) (4) INFOMERCIAL
(3) NATIONAL GEOGRAPHIC: ON ASSIGNMENT *1:00* 11097
(5) HARRY AND THE HENDERSONS 61558
(8) CRO (CC)—Cartoon 81368
(9) INFOMERCIALS *6:00*
(11) (CNB) INFOMERCIALS *3:00*
(13) ASIA NOW—Report 63900
(21) MOVIE—Western (BW) *1:00* ★★ 79639
"The Range Busters." (1940) Ray Corrigan.
(30) NAME YOUR ADVENTURE (CC) 235146
A 17-year-old aspiring singer from North Carolina meets Tori Amos; and a roller-coaster enthusiast talks shop.

HOW TO USE THE VCR Plus+® SYSTEM.

The PlusCode® numbers next to our program listings are for the convenience of viewers who own the VCR Plus+® Instant Taping System.

(7) One Life To Live 2834
(1) Gilligan's Island 2742
Turtle racing is the latest fad on the island.

To tape a show:
- Enter its PlusCode number.
- Choose whether to record it once, weekly or daily.
- Watch whenever you want.

Some helpful phone numbers:
For product description, call 1-800-258-4VCR
For customer service, call 1-800-432-1VCR
For PlusCode numbers not listed here, call 1-900-454-PLUS (95¢ a min.)

The VCR Plus+ system is available as a feature in major VCR brands and as a stand-alone, remote-control unit.

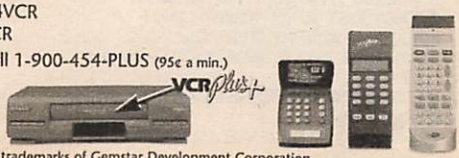

VCR Plus+®, PlusCode® and "Instant Programmer"® are trademarks of Gemstar Development Corporation.

31 HAITI PREMIERE CLASSE *2:00* 399558
41 47 PROGRAMACION COMERCIAL
55 CAPTAIN PLANET (CC)—Cartoon 16078
61 BULLWINKLE—Cartoon *1:00* 652146
A&E FUGITIVE—Drama BW *1:00* 913233
AMC MOVIE—Drama BW *1:50* ★★★ 9024417
"If I Were King." Ronald Colman.
CNN NEWS—Ralph Wenge
DIS MUSIC BOX (CC)—Children 113707
E! FEATURES 308813
ESN SPEEDWEEK—Motor Sports 216287
FX PET DEPARTMENT—Magazine 9469981
MTV VIDEOS 829320
NIK LITTL' BITS—Cartoon 654078
SC PRESS BOX 762097
TBS ANDY GRIFFITH—Comedy 285962
USA BABE WINKELMAN'S GOOD FISHING 283504
6:15 TNT NORTHWEST PASSAGE 6751320
6:20 MAX MOVIE—Western *1:40* ★★★ 15004542
"Broken Lance." Spencer Tracy.
6:30 2 WHAT'S UP NETWORK 60726
4 MOTORWEEK (CC) 55894
5 WONDERLAND (CC)—Children 82962
7 LIGHTER SIDE OF SPORTS 80558
8 FUDGE (CC)—Children 31900
13 WORLD: COMM—Discussion 51691
30 CONNECTICUT NEWSMAKERS 93271
41 DR. DOMINGUEZ 35078
47 NUBELUZ—Juego *1:30* 20356
55 FEED YOUR MIND!—Children 33610
CNN PARENTING TODAY—Magazine 302558
DIS DUMBO'S CIRCUS (CC) 229287
E! COMING ATTRACTIONS 212542
ESN RACEHORSE DIGEST 139946
FAM BACKYARD AMERICA 855610
FX BREAKFAST TIME *2:30* 3472320
HBO MOVIE—Drama *1:30* 275691
"The Disappearance of Nora." Veronica Hamel, Dennis Farina, Stephen Collins.
MTV BROTHERS GRUNT—Cartoon 853252
NIK LASSIE—Drama BW 686542
SC INFOMERCIALS *1:00*
TBS BETWEEN THE LINES *:35* 5196610
USA INFOMERCIALS *2:30*
6:45 ENC FILM SHORTS 1674523
TNT MOVIE—Western BW *1:15* ★★ 40232146
"The Law Rides Again." (1943) Ken Maynard.
7 AM 2 BILL NYE (CC)—Children 88610
3 MUTANT LEAGUE—Cartoon 82436
4 30 TODAY—Fernandez/Schneider *2:00* 79962/17349
Scheduled: New gadgets for travelers.
5 NOT JUST NEWS—Children 26894
7 ANIMAL ADVENTURES 11962
8 BUGS BUNNY & TWEETY (CC)—Cartoon *1:00* 74233
13 AMERICA'S DEFENSE MONITOR 78441
20 INFOMERCIAL
21 TALKING TO PARENTS AND TEENS (CC)—Lecture *1:00* 415320
25 SIT & BE FIT—Exercise 84097
41 PROGRAMACION COMERCIAL *1:00*
55 INFOMERCIALS *3:00*
61 G.I. JOE—Cartoon 947726
A&E HOUSE OF ELIOTT—Drama *1:00* 931786
CNN SATURDAY MORNING *3:00* 357558
DIS POOH CORNER (CC)—Children 876639
E! TALK SOUP *1:00* 655368
ESN SPORTSCENTER 760078
FAM AMERICAN BABY—Health 582252
MTV ODDITIES—Cartoon 580894
NIK ARCADE—Game 313184
SHO SHELLEY DUVALL'S BEDTIME STORIES (CC)—Cartoon 903418
7:05 TBS FEED YOUR MIND! (CC) 9619813
7:15 ENC MOVIE—Western *1:45* ★★ 50991788
"The Appaloosa." Marlon Brando, John Saxon.
7:30 2 NICK NEWS—Children 74417
3 BEAKMAN'S WORLD (CC) 94271
5 MEGA MAN—Cartoon 18829
7 20 MADISON'S ADVENTURES—Children 30097/94875
13 RUTGERS UNIVERSITY FORUM 90078
25 STRETCHING FOR LIFE—Yoga 63504
61 BABY HUEY—Cartoon 926233
DIS JIM HENSON'S MOTHER GOOSE STORIES (CC)—Children 855146
ESN GREAT OUTDOORS 772813
FAM HEALTHY KIDS—Magazine 674287
MTV VIDEO COUNTDOWN *2:00* 942691
NIK WILDSIDE—Children 392691
SC PRESS BOX 417900
SHO BUSY WORLD OF RICHARD SCARRY (CC)—Cartoon 3414368
7:35 TBS SCOOBY DOO—Cartoon 3411271
7:40 TMC MOVIE (CC)—Drama *1:40* ★★★
"Little Man Tate." 80104815
7:45 AMC MOVIE—Musical *1:55* ★★★ 40933875
"Artists and Models." Dean Martin, Jerry Lewis.
8 AM 2 3 LITTLE MERMAID (CC) 12542/16368
5 61 ANIMANIACS (CC) 41078/955610
7 8 SONIC THE HEDGEHOG (CC)—Cartoon 36146/34788
13 WALL STREET WEEK (CC) 29455
20 STONE PROTECTORS—Cartoon 10977
21 WILD AMERICA (CC)—Wildlife 58523
25 ENGLISH WORKS 81829
31 BLOOMBERG NEWS 49813
41 UNIVERSAL CHURCH 65287
47 PROGRAMACION COMERCIAL
49 BARNEY & FRIENDS (CC) 27097
A&E WILDLIFE MYSTERIES *1:00* 630225
CSP SATURDAY JOURNAL *2:00* 38320
DIS MY LITTLE PONY TALES 877233
E! WEEK IN REVIEW *1:00* 656097
ESN NORTH AMERICAN OUTDOORS 787610
FAM MADELINE (CC)—Cartoon 514726
HBO STOP THE SMOGGIES! (CC) 9416504
MAX MOVIE (CC)—Comedy *1:55* ★★★
"The Hudsucker Proxy." 7334207
NIK DOUG—Cartoon 330726

(SC) DYNAMETS!—Children 304962
(SHO) MOVIE (CC)—Comedy *1:30* ★ 118707
"Clifford." Martin Short, Charles Grodin.
(TNT) HONDO—Western *1:00* 812691
8:05 (TBS) BONANZA—Western *1:00* 6952558
8:30 2 (3) BEETHOVEN (CC) 11813/15639
5 (61) POWER RANGERS (CC) 40349/954981
7 (8) FREE WILLY (CC) 35417/39287
13 ADAM SMITH—Economics 28726
20 CREEPY CRAWLERS—Cartoon 60418
21 ROD & REEL—Fishing 57894
25 METRO MAGAZINE *1:00* 938981
31 JAPAN TODAY—News *:40* 4342558
41 CANTINFLAS Y SUS AMIGOS 64558
47 BOMBAY BROADCASTING *1:30* 60542
49 ADVENTURES OF DUDLEY THE DRAGON (CC)—Children 26368
(DIS) CARE BEARS (CC)—Cartoon 876504
(ESN) FISHIN' HOLE 786981
(FAM) WISHKID—Cartoon 513097
(HBO) LEGEND OF WHITE FANG 5977900
(NIK) RUGRATS (CC)—Cartoon 339097
(SC) KID CLUB—Fitness 303233
9 AM 2 (3) ALADDIN (CC)—Cartoon 12815/99691
4 TODAY IN NEW YORK *2:00* 56523
5 (61) EEK!/TERRIBLE THUNDERLIZARDS (CC)—Cartoon 37829/945233
7 (8) CRYPTKEEPER (CC) 59097/57639
11 NEWS CLOSE-UP 84368
13 WASHINGTON WEEK (CC) 19078
20 MEGA MAN—Cartoon 19610
21 AMERICAN WOODSHOP 48146
30 NEWS
41 HORA DE LOS TIGRITOS *1:00* 10894
49 BIG COMFY COUCH—Children 77720
50 PRESCHOOL POWER—Children 252900
(A&E) BEHIND THE VEIL: NUNS *1:00* 650252
(BET) STORYPORCH—Children 309417
(CNB) STRICTLY BUSINESS—Debate 66542
(DIS) CHARLIE BROWN AND SNOOPY 890184
(DSC) WILD SANCTUARIES 322707
(E!) GOSSIP SHOW 976959
(ENC) MOVIE—Crime Drama *1:45* ★★ 6269707
"The Mechanic." Charles Bronson.
(ESN) JIMMY HOUSTON OUTDOORS 777233
(FAM) MARIO ALL-STARS—Children 504349
(FX) SWISS FAMILY ROBINSON—Adventure *1:00* 9558829
(HBO) HAPPILY EVER AFTER (CC) 779691
(NIK) MUPPET BABIES—Cartoon 320349
(NSP) INFOMERCIALS *2:00*
(SC) DYNAMETS!—Children 327813
(TNN) TRUCK COMPETITION *2:00* 686558
NASCAR SuperTruck action, taped April 15 in Santa Clarita, Cal.
(TNT) HOW THE WEST WAS WON *1:00* 668287
(USA) C/NET CENTRAL 968523
9:05 (TBS) WCW WRESTLING *1:00* 7865417
9:10 31 WEEKEND THEATRE *:50* 90608368
9:25 (TMC) MOVIE—Thriller *1:55* ★★★ 43382829
"Poltergeist." JoBeth Williams, Craig T. Nelson.
9:30 2 (3) NINJA TURTLES (CC) 37349/24875
5 (61) BATMAN & ROBIN (CC) 82813/670417
7 (8) REBOOT (CC)—Children 77981/75523
11 BEST TALK 59392
13 JOHN McLAUGHLIN'S ONE ON ONE—Interview 37962
20 PICK YOUR BRAIN—Game 44894
21 NEW YANKEE WORKSHOP (CC) 97900
25 EDUCATION AND PERSPECTIVES *1:00* 328436
30 MARTHA STEWART LIVING (CC) 68436
49 GHOSTWRITER (CC) *1:00* 512252
50 BARNEY & FRIENDS (CC) 987184
(BET) VIDEO SOUL—Music *1:30* 570900
(CNB) WEEKLY BUSINESS 99368
(DIS) QUACK ATTACK (CC)—Cartoon 509320
(DSC) NATURE WATCH 733851
(E!) FASHION WEEK 698813
(ESN) FLY FISHING AMERICA 402417
(FAM) MAXIMUM DRIVE—Game 239523
(HBO) MOVIE (CC)—Comedy *1:30* ★ 160900
"The Beverly Hillbillies." Jim Varney.
(MTV) MTV SPORTS 237165
(NIK) MUPPET BABIES—Cartoon 533833
(SC) LACROSSE WEEKLY 102487
(SHO) MOVIE—Adventure *1:35* 6460981
"Spirit of the Eagle." Dan Haggerty.
(USA) HOLLYWOOD INSIDER 780287
Scheduled: Reba McEntire; Nicolas Cage.
9:35 (AMC) MOVIE—Comedy *1:55* ★★ 83616829
"The Ladies' Man." Jerry Lewis, Pat Stanley.
10AM 2 GARFIELD AND FRIENDS (CC) 51078
(3) IRON MAN 48504
5 (61) SPIDER-MAN (CC) 31982/218726
7 BUMP IN THE NIGHT (CC) 91610
(8) CAPTAIN PLANET (CC)—Cartoon 99252
11 NEW CAPTAIN PLANET (CC) 28788
13 FIRING LINE—Discussion 75271
20 CHURCH SERVICE—Catholic 86368
21 HOMETIME—Home Repair 91829
30 NBA INSIDE STUFF 84523
31 NAMASTE AMERICA *1:00* 16610
41 CLUB DE GABY—Niños *1:00* 50829
47 THIRD WORLD *1:30* 59455
50 KIDSONGS (CC)—Children 594523
55 CATALOG 1 *2:00* 95962
(A&E) CIVIL WAR JOURNAL *1:00* 498829
(CNB) HOW TO SUCCEED IN BUSINESS 13097
(CNN) SHOWBIZ THIS WEEKEND 213610
(CSP) CLOSE-UP FORUM *1:00* 85726
(DIS) MOVIE (CC)—Cartoon *1:20* 9895707
"Goofy's Guide to Success."
(DSC) PET CONNECTION 679252
(E!) INSIDE BAYWATCH *1:00* 940813
(ESN) SPORTSMAN'S CHALLENGE 434338
(FAM) MASTERS OF THE MAZE—Game 846962
(FX) OKAVANGO—Drama 6707252
(MAX) MOVIE (CC)—Adventure *2:40* ★★★★
"The Guns of Navarone." 16101610
(MTV) SANDBLAST—Game 844504
(NIK) BEETLEJUICE—Cartoon 677894

(SC) THIS WEEK IN NASCAR *1:00* 413184
(TNT) WILD WILD WEST *1:00* 217962
(USA) WWF WRESTLING *1:00* 553977
10:05 (TBS) NATIONAL GEOGRAPHIC EXPLORER (CC) *1:00* 4284894
10:30 (2) GARFIELD AND FRIENDS (CC) 12879
(3) FANTASTIC FOUR—Cartoon 95875
(5) (61) THE TICK (CC)—Cartoon 53813/941417
(7) FUDGE (CC)—Children 48981
(8) INFOMERCIALS *1:00*
(11) GLADIATORS 2000—Children 73252
(13) TECHNOPOLITICS 77702
(20) TAKE 2—Religion 15894
(21) THIS OLD HOUSE (CC) 40558
(25) TONY BROWN'S JOURNAL 97436
(30) SAVED BY THE BELL (CC) 31894
New administrative assistant Screech (Dustin Diamond) asks Mr. Belding (Dennis Haskins) for more responsibility.
(49) NEWTON'S APPLE (CC)—Science 77784
(50) BIG COMFY COUCH—Children 258184
(CNB) MANAGEMENT TODAY 62726
(CNN) STYLE WITH ELSA KLENSCH 979639
Included: slipping into something more comfortable for spring 1995, with fashions from Calvin Klein and Fendi.
(DSC) THOSE INCREDIBLE ANIMALS 311691
(ESN) STAR SHOT—Shooting 773417
(FAM) THAT'S MY DOG—Game 593233
(FX) OKAVANGO—Drama 7475271
(MTV) ODDITIES—Cartoon 591875
(NIK) GUMBY—Children 319233
10:45 (ENC) MOVIE—Comedy *2:00* ★★★ 69201417
"That Man from Rio." Jean-Paul Belmondo.
11AM (2) WILDC.A.T.S. (CC)—Cartoon 7894
(3) ANIMAL ADVENTURES 4320
(4) NBA INSIDE STUFF 2962
(5) (61) X-MEN (CC)—Cartoon 88523/696320
(7) BUGS BUNNY & TWEETY (CC)—Cartoon *1:00* 16417
(11) SOUL TRAIN—Music *1:00* 69523
(13) TONY BROWN'S JOURNAL 51417
(20) NICK NEWS—Children 55829
(21) FURNITURE ON THE MEND 54815
(25) MATH AND TECHNOLOGY *1:30* 699436
(30) SAVED BY THE BELL (CC) 71829
Brian and Rachel's relationship is progressing quite nicely—until her ex-boyfriend shows up.
(31) EYE ON ASIA—Newsmagazine *1:00* 77786
(41) SABADO AL MEDIODIA *1:00* 67165
(49) IN THE MIX (CC)—Teenagers 55287
(50) CLUB CONNECT (CC)—Teenagers 992981
(A&E) IN SEARCH OF . . . *1:00* 305165
(BET) RAP CITY—Music *1:00* 408252
(CNB) INFOMERCIALS *3:00*
(CNN) SCIENCE & TECHNOLOGY WEEK (CC)—Magazine 613436
Included: an electronic fog-detector that triggers road signs warning motorists about hazardous conditions.
(DSC) WILDLIFE CHRONICLES 632338
(E!) TALK SOUP *1:00* 937349
(ESN) NASCAR TODAY 448184
(FAM) BIG BROTHER JAKE (CC) 159813
(FX) GRIZZLY ADAMS *1:00* 7698928
(HBO) MOVIE (CC)—Comedy *1:40* ★★ 2980184
"Dennis the Menace." Mason Gamble.
(LIF) WHAT EVERY BABY KNOWS 235287
(MTV) JAMS COUNTDOWN *1:00* 585349
(NIK) ALVIN SHOW—Cartoon 937720
(NSP) THIS WEEK IN PRO SOCCER 2042788
(SC) THIS WEEK ON DIRT 201982
(SHO) READY OR NOT (CC) 2250271
(TNN) GREAT AMERICAN OUTDOORS 901639
(TNT) WILD WILD WEST *1:00* 237726
(USA) BLADE WARRIORS—Game *1:00* 949523
11:05 (TBS) WORLD OF AUDUBON (CC) *1:00* 8141894
11:20 (TMC) MOVIE (CC)—Drama *2:00* ★★ 5277078
"Rocky II." Sylvester Stallone, Talia Shire.
11:30 (2) SKELETON WARRIORS (CC) 8523
(3) GLADIATORS 2000—Children 2349
(4) SAVED BY THE BELL (CC) 3691
New administrative assistant Screech (Dustin Diamond) asks Mr. Belding (Dennis Haskins) for more responsibility.
(5) (61) WHERE IS CARMEN SANDIEGO? (CC)—Cartoon 89252/604349
(8) CONNECTICUT BUSINESS REVIEW 72962
(13) THINK TANK—Discussion 52146
(20) INFOMERCIAL
(21) GRILLING 11134
(30) SWEET VALLEY HIGH (CC) 72558
(47) EL SHOW DE LAS DOCE *1:00* 962356
(49) TALKING SPORTS 50788
(50) SHINING TIME STATION (CC) 993610
(AMC) LAUREL AND HARDY (BW) 3441097
(CNN) BASEBALL '95 614165
(DIS) MOVIE (CC)—Musical *1:35* 9789436
"Polly—Comin' Home!" Keshia Knight Pulliam.
(DSC) IN CARE OF NATURE 282897
(ESN) SPORTSCENTER 449813
(FAM) RACING TODAY—Pat Patterson 150542
(LIF) YOUR BABY AND CHILD 130788
(NIK) CARTOONS 490409
(NSP) LACROSSE WEEKLY 2043417
(SC) THIS WEEK IN MOTOR SPORTS 851441
(SHO) DEGRASSI JUNIOR HIGH (CC) 616523
(TNN) FISHING WITH ROLAND MARTIN 902368
11:50 (AMC) LAUREL AND HARDY (BW) 61549436

AFTERNOON

Noon (2) BEAKMAN'S WORLD (CC) 95829
(3) AMERICAN GLADIATORS (CC) *1:00* 47726
(4) SAVED BY THE BELL (CC) 17097
Brian and Rachel's relationship is progressing quite nicely—until her ex-boyfriend shows up.
(5) WWF WRESTLING *1:00* 72436
(7) CRO (CC)—Cartoon 39233

(8) **MOVIE (CC)—Thriller** *2:00* ★★ 86788
"Deceived." (1991) Goldie Hawn stars as a Manhattan art restorer whose perfect life is destroyed when she discovers some dark secrets about her husband (John Heard) after his death. Charlotte: Robin Bartlett. Mary: Ashley Peldon. Harvey: Tom Irwin. Directed by Damian Harris ("Bad Company").

Other Cast

Carol .....Maia Filar
Tomasz .....Jan Rubes
Ellen .....Anais Granofsky

(9) **MOVIE (CC)—Crime Drama** *2:00* 46184
"Cobra." (Made for TV; 1993) A former Navy SEAL (Michael Dudikoff) turns crime fighter, battling a drug czar (L. Harvey Gold). Danielle: Allison Hossack. Dallas: James Tolkan. Clayb: Sam Jones. Jenny: Sandra Nelson.

(11) **FAMILY MATTERS (CC)—Comedy** 64504
(13) **OPEN MIND—Discussion** 22542
Conclusion. Author Charles Murray ("The Bell Curve") discusses his theories on the importance of IQs. Richard Heffner hosts.
(20) **HOME SHOPPING CLUB** *5:00* 624287
(21) **VICTORY GARDEN (CC)** 51610
(30) **FRESH PRINCE (CC)—Comedy** 22146
(31) **VIDEO MUSIC BOX** *1:00* 78813
(41) **SUPER SABADO SENSACIONAL —Variedades** *2:00* 39894
(49) **NATIONAL GEOGRAPHIC: ON ASSIGNMENT** *1:00* 58455
(50) **AMERICAN CINEMA (CC)** *1:00* 977707
(55) **INFOMERCIALS** *2:00*
(61) **POINTMAN (CC)** *1:00* 693368
(A&E) **20th CENTURY** *1:00* 888900
(BET) **TEEN SUMMIT—Discussion** *1:00* 657392
(CNN) **NEWS**
(DSC) **COAST TO COAST** *1:00* 488784
(E!) **WEEK IN REVIEW** *1:00* 688436
(ESN) **TENNIS** *2:00* 539982
A semifinal match in the ATP Monte Carlo (Monaco) Open, taped today.
(FAM) **BONANZA—Western** *1:00* 229146
(FX) **PERSONAL FX: THE COLLECTIBLES** *1:00* 7708455
(LIF) **OUR HOME** *1:00* 225320
(MSG) **INFOMERCIALS** *1:30*
(MTV) **REAL WORLD** 515455
(NIK) **HEY DUDE** 333813
(NSP) **SPORTS CENTRAL** *3:00* 4933928
(SC) **THIS WEEK ON PIT ROAD** 314349
(SHO) **MOVIE (CC)—Drama** *1:45* ★★ 5084542
"A Home of Our Own." Kathy Bates.
(TNN) **IN-FISHERMAN—Al Lindner** 241894
(TNT) **MOVIE—Western** *2:00* ★ 509455
"The Last Rebel." (1971) Joe Namath plays an ex-Confederate soldier who refuses to give up the Cause at the Civil War's end. Filmed in Italy. Matt: Jack Elam. Duncan: Woody Strode. Sheriff: Ty Hardin.
(USA) **MY TWO DADS—Comedy** 602977

12:05 (TBS) **MOVIE—Adventure** *2:00* ★ 5074165
"Allan Quatermain and the Lost City of Gold." (1987) The African adventurer (Richard Chamberlain) beats the bushes for his missing brother (Martin Rabbett).
12:10 (AMC) **LAUREL AND HARDY** (BW) 16777981
12:30 (2) **STORYBREAK (OC)—Cartoon** 31165
(4) (30) **NBA SHOWTIME** 26233/62252
(7) **WEEKEND SPECIAL (CC)** 88097
From 1992: "McGee and Me!: Take Me Out of the Ball Game" features former L.A. Dodgers pitcher Orel Hershiser in a fantasy sequence.
(11) **MOVIE—Drama** *2:00* ★★★ 981233
"Coogan's Bluff." (1968) Clint Eastwood as an Arizona deputy sheriff sent to New York to extradite an escaped killer. Lee J. Cobb, Susan Clark. Ringerman: Don Stroud.
(13) **CAUCUS: NEW JERSEY** 48078
(21) **GOURMET COOKING** 75788
(25) **SCHOOLS OF THOUGHT** 11504
(47) **SANTO DOMINGO INVITA** *1:00* 603078
(AMC) **BETTY BOOP** 506287
(CNN) **TRAVEL GUIDE** 693707
Tips on scoring tickets to the 1996 Olympic Games in Atlanta.
(MTV) **WEEK IN ROCK** 231981
(NIK) **MY BROTHER AND ME—Comedy** 438469
(SC) **DYNAMETS!—Children** 502423
(TNN) **FISHIN' WITH ORLANDO WILSON** 675418
(USA) **MOVIE—Comedy-Drama** *2:30* ★★★ 715726
"The Electric Horseman." (1979) Robert Redford and Jane Fonda as a retired rodeo champ and the reporter who's out to get his controversial story. Valerie Perrine.
12:45 (ENC) **MOVIE—Western** *2:45* ★★★ 37201417
"The Alamo." John Wayne, Richard Widmark.
(HBO) **MOVIE—Drama** *1:45* ★★ 96626788
"Steel." Lee Majors, Jennifer O'Neill.
(MAX) **MOVIE (CC)—Comedy-Drama** *1:40*
"Collision Course." 42310417
1 PM (2) **BOOGIES DINER—Teenagers** 87981
(3) **COURT TV: AMERICA'S COURTS** 81707
(4) (30) **NBA PLAYOFF** *2:30* 402436/678078
A first-round game. (Live)
(5) **AMERICAN GLADIATORS (CC)** *1:00* 81184
(7) **MAIN FLOOR—Magazine** 10233
(21) **FRUGAL GOURMET (CC)** 49900
(25) **COOKING IN FRANCE** 83368
(31) **NEW YORK COLLEGE SPORTS REPORT** 33342
(49) **EYEWITNESS (CC)—Wildlife** 28964
(50) **EUROPEAN JOURNAL** 213146
(61) **MOVIE—Comedy** *2:00* ★★★ 299691
"Back to School." (1986) Rodney Dangerfield earned respect in the box-office hit about a self-made millionaire who becomes a college drop-in. Sally Kellerman, Burt Young.
(A&E) **INVESTIGATIVE REPORTS** *2:00* 685813

(AMC) MOVIE—Musical (BW) *1:35* ★★★ 4468829
"Sun Valley Serenade." Sonja Henie.
(BET) ONE ON ONE WITH CHARLIE NEAL —Interview 419368
(CNN) ON THE MENU—Nutrition 958271
A segment on food cravings.
(DSC) SECRET WEAPONS 314813
(E!) FEATURES 931165
(FAM) HIGH CHAPARRAL *1:00* 238894
(FX) EIGHT IS ENOUGH *1:00* 7784875
(LIF) IN THE NAME OF LOVE (CC) 594097
(MTV) VIDEOS *2:00* 865097
(NIK) LOONEY TUNES—Cartoon *1:00* 983374
(SC) METS PREGAME 404436
(TNN) BILL DANCE OUTDOORS 215504
1:05 13 IN THE MIX (CC)—Teenagers 5303829
(DIS) DANGER BAY (CC)—Adventure 4102146
1:20 (TMC) MOVIE (CC)—Comedy-Drama *1:55* ★★★
"The Paper." 18565523
1:30 2 WEEKEND TRAVEL UPDATE 30436
3 INFOMERCIALS *1:30*
7 SHARI LEWIS: YOU CAN DO IT—Children *1:00* 691233
21 INSPIRATION OF PAINTING 70287
25 GRILLING 10875
31 WIDERSTAND: GERMAN RESISTANCE TO HITLER—Documentary 65349
47 NOTICIAS *1:00*
49 LAP QUILTING (CC) 38691
50 INSIDE NEW JERSEY 980271
(BET) INFOMERCIAL
(CNN) PARENTING TODAY—Magazine 692078
(DIS) ZORRO (CC)—Adventure (CZ) 519707
(DSC) FIREPOWER—Documentary 199788
(E!) COMING ATTRACTIONS 691900
(LIF) OOH LA LA (CC)—Fashion 245184
(MSG) RINKSIDE—Ice Hockey 56639
(SC) BASEBALL *3:30* 326894
St. Louis at New York. (Live)
(TNN) CELEBRITY OUTDOORS 426419
1:40 13 IN THE MIX (CC)—Teenagers 1233894
2 PM 2 INFOMERCIALS *1:00*
5 MR. BELVEDERE (CC)—Comedy 3875
8 PARADE OF CHAMPIONS 9813
A salute to the NCAA champion UConn women's basketball team. (Live)
[May run overtime.]
9 MOVIE—Drama *2:00* 50252
"China O'Brien." (1991) A cop (Cynthia Rothrock) tackles corruption in her hometown. Richard Norton, Keith Cooke.
21 BEST OF ALEXANDER AND PERKINS —Painting 69455
25 SEWING WITH NANCY 96523
31 OPEN MIND—Discussion 25610
41 ONDA MAX—Magazine *1:00* 23287
49 AUCTION *11:00*
50 IMAGES/IMAGENES 522146
55 COLUMBO—Crime Drama *2:00* 58894
(BET) SPORTS REPORT—Discussion 704788
(CNB) INFOMERCIALS *3:00*
(CNN) YOUR HEALTH—Magazine 252349
Advances in heart-bypass surgery.
(DIS) ELFEGO BACA (CC) *:50* 9262097
(DSC) CHALLENGE—Adventure *1:00* 670981
(E!) CELEBRITY BEAUTY SECRETS *1:00* 204523
(ESN) AUTO RACING *2:00* 167707
The NASCAR ARCA Food World 500K, a stock-car race in Talladega, Ala. (Live)
(FAM) YOUNG RIDERS (CC) *1:00* 847691
(FX) FAMILY AFFAIR—Comedy 5969078
(LIF) L.A. LAW (CC)—Drama *1:00* 850165
(MSG) YANKEES PREGAME 25097
(NIK) WHAT WOULD YOU DO?—Game 718320
(SHO) LOUIE ANDERSON *:55* 4383707
(TNN) NHRA TODAY—Drag Racing 524504
(TNT) KUNG FU—Drama *1:00* 580320
2:05 (TBS) MOVIE—Adventure *2:00* ★★ 6876078
"Mother Lode." (1982) Charlton Heston directed and stars in this assay of modern-day gold prospectors. Nick Mancuso.
2:15 13 CAUCUS: NEW JERSEY *1:00* 5372455
2:30 5 SWEET VALLEY HIGH (CC) 7707
7 8 GOLF (CC) *2:00* 740813/748455
Third-round play in the Houston Open. See Sun. 4 P.M. (Live)
11 MOVIE—Crime Drama *2:00* ★★ 275184
"The Gauntlet." (1977) Clint Eastwood action vehicle—he's a cop braving bullets to escort a trial witness from Las Vegas to Phoenix. Gus: Sondra Locke. Josephson: Pat Hingle.
21 50 JOY OF PAINTING 96097/273368
25 T'AI CHI CHIH—Instruction 23165
31 IN THE MIX (CC)—Teenagers 52252
47 PROGRAMACION COMERCIAL *1:30*
(AMC) NEWSREELS—Documentary 827542
(BET) INFOMERCIAL
(CNN) YOUR MONEY 996271
(FX) NANNY AND THE PROFESSOR 4875368
(HBO) MAKING OF NAKED GUN 33 1/3 809146
(MAX) MOVIE (CC)—Drama *1:55* ★★ 4002523
"The Thing Called Love." River Phoenix.
(MSG) BASEBALL *3:30* 106610
New York at Kansas City. (Live)
(NIK) WILD & CRAZY KIDS—Game 452252
(TNN) INSIDE WINSTON CUP 275726
3 PM 2 WOMEN'S GYMNASTICS *1:00* 9639
The NCAA Championships, taped April 20-22 in Athens, Ga. Last year, Utah defeated Alabama in the closest finish in the 13-year history of this event. It was the Lady Utes' eighth team title.
3 HIGHLANDER (CC)—Adventure *1:00* 6165
5 FAMILY TIES (CC)—Comedy 5610
21 SEW CREATIVE—Donna Wilder 48962
25 HOLOCAUST SURVIVORS REMEMBER —Documentary *1:00* 36788
31 KONTAKT: UKRAINIAN TELEVISION *1:00* 90900
41 PELICULA—Comedia *2:00* 49959
"La lechería." Un lechero se mete en lios con

las autoridades. Olivia Collins, Sergio Ramos "El Comanche."
(50) **ANOTHER VIEW** 534981
(61) **MOVIE—Comedy** *2:00* ★★ 994894
"Twins." (1988) Arnold Schwarzenegger and Danny DeVito are the unlikely siblings, reunited after being separated at birth. Marnie: Kelly Preston. Linda: Chloe Webb.
(A&E) **AMERICAN JUSTICE** *1:00* 387261
(AMC) **MOVIE—Comedy** (BW) *1:50* ★★★
"Paper Moon." 8947542
(BET) **CARIBBEAN RHYTHMS** *1:00* 851261
(CNN) **COMPUTER CONNECTION** 264184
Computer news from the Comdex convention.
(DIS) **HARDY BOYS (CC)—Mystery** (BW) 189455
(DSC) **BEYOND 2000—Magazine** *1:00* 682833
(E!) **TALK SOUP** *1:00* 693233
(FAM) **RIFLEMAN—Western** (BW) 802368
(FX) **GHOST AND MRS. MUIR** 5971813
(HBO) **MOVIE (CC)—Comedy** *2:00* ★★ 670097
"He Said, She Said." Elizabeth Perkins.
(LIF) **UNSOLVED MYSTERIES** *1:00* 134504
(MTV) **VIDEOS** *3:00* 553165
(NIK) **WEINERVILLE—Variety** *1:00* 482815
(NSP) **ENGLISH LEAGUE SOCCER—Highlights** *1:00* 2047233
(SHO) **MOVIE (CC)—Adventure** *1:30* ★ 846078
"Surf Ninjas." Ernie Reyes Jr., Nicolas Cowan.
(TNN) **TRUCKIN' USA** 543639
(TNT) **MOVIE—Science Fiction** (BW) *1:30* ★★ 282436
"Godzilla, King of the Monsters." (Japanese; 1954) He emerges from the Pacific to terrorize Tokyo. Raymond Burr (in footage added for U.S. release), Takashi Shimura.
(USA) **MOVIE (CC)—Thriller** *2:00* 932829
"Circumstances Unknown." (Made for Cable; 1995) A woman (Isabel Glasser) is stalked by her husband's childhood friend (Judd Nelson)—a delusional serial killer who sets his sights on her after her husband drowns. William R. Moses. Jon: Rhys Huber.
3:15 (TMC) **MOVIE—Drama** *1:45* ★★ 14033368
"The Lotus Eaters." Sheila McCarthy.
3:30 (4) (30) **NBA PLAYOFF** *2:30* 596829/682271
A first-round game. (Live)
[Time approximate.]
(5) **FAMILY TIES (CC)—Comedy** 2252
(13) **FRONTLINE (CC)** *1:00* 501146
(21) **TRACKS AHEAD** 91542
(50) **SNEAK PREVIEWS** 278813
(CNN) **MONEYWEEK (CC)** 975788
(DIS) **MOVIE (CC)—Comedy** *1:30* ★★ 744726
"Never a Dull Moment." Dick Van Dyke.
(ENC) **MOVIE—Western** *1:45* ★★ 25437851
"The Appaloosa." Marlon Brando, John Saxon.

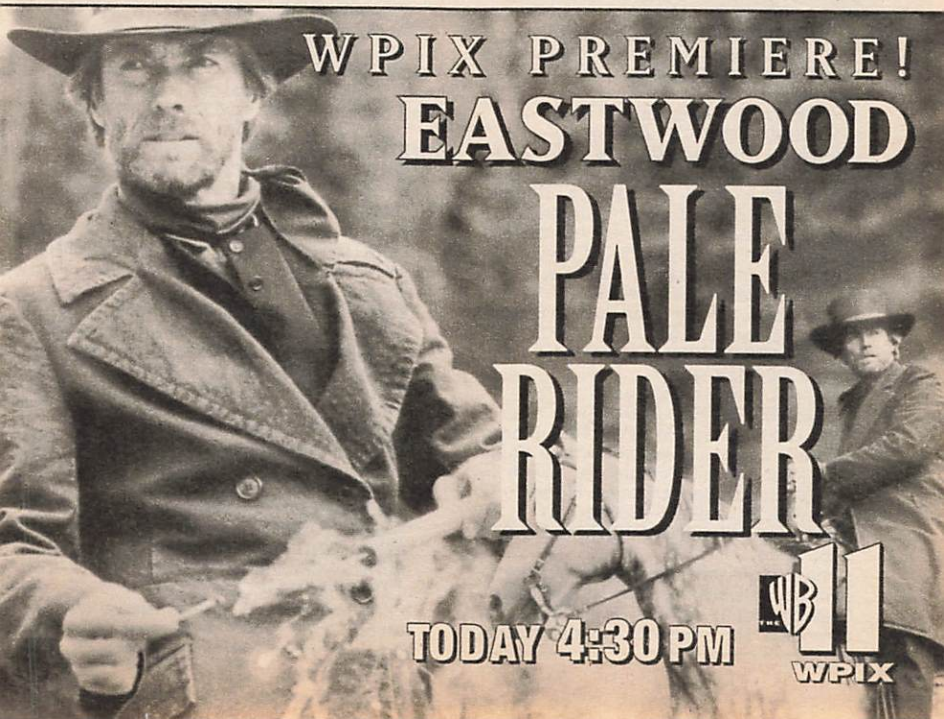

(FAM) RIFLEMAN—Western (BW) 515320
(FX) PET DEPARTMENT—Magazine 4870813
(TNN) SPEED AND BEAUTY 270271
4PM (2) (3) WOMEN'S GOLF (CC) *2:00* 4962/8788
Third-round play in the Sprint Championship. See Sun. 2 P.M. (Live)
(5) THREE'S COMPANY—Comedy 4287
(9) BABYLON 5 (CC) *1:00* 39271
Sheridan (Bruce Boxleitner) kills a Minbari warrior, and Delenn's government insists that the captain be tried for murder and removed from his post. Ashan: Sean Gregory Sullivan.
(21) OUT OF IRELAND—Documentary 87349
(25) MEDICALLY SPEAKING 14417
(31) CHINA NEAR AND FAR 43504
(47) GRAN JUEGO DE LA OCA *3:00* 907691
(49) AUCTION CONTINUES
(50) WORLD OF COLLECTOR CARS 257320
(55) INFOMERCIALS *2:00*
(A&E) MOVIE—Drama *3:00* 482146
"Florence Nightingale." (Made for TV; 1985) Jaclyn Smith makes the rounds as the legendary English angel of mercy who revolutionized the nursing profession. Richard: Timothy Dalton. Fanny: Claire Bloom. William: Jeremy Brett. Parthe: Ann Thornton.
(BET) OUT ALL NIGHT—Comedy 455900
(CNN) INSIDE BUSINESS—Discussion 987523
(DSC) MOVIE MAGIC—Documentary 445962
(E!) GOSSIP SHOW 350702
(ESN) TRACK AND FIELD *1:00* 439436
The 101st Penn Relays, one of the Nation's oldest meets, in Philadelphia. (Live)
[Time approximate.]
(FAM) BIG VALLEY—Western *1:00* 140165
(FX) WONDER WOMAN *1:00* 2382788
(LIF) MOVIE—Drama *2:00* 982558
"Doing Life." (Made for TV; 1986) Fact-based prison drama about a small-time Brooklyn hood (Tony Danza) convicted of the 1962 murder of two police detectives and his attempts to vindicate himself by earning a law degree behind bars and petitioning for a retrial.
(NIK) WELCOME FRESHMEN 443504
To win a bet with Kevin, Alex (Jocelyn Steiner) disguises herself as a boy.
(NSP) SPORTS CENTRAL *3:30* 8880146
(TNN) RODEO *1:00* 985691
Taped Oct. 1 in Mesquite, Texas.
4:05 (TBS) MOVIE—Adventure *2:00* 5878813
"Wet Gold." (Made for TV; 1984) Brooke Shields is part of a diving crew whose efforts to recover sunken treasure are awash in greed, lust and violence. Burgess Meredith.
4:30 (5) THREE'S COMPANY—Comedy 4441
(7) (8) WIDE WORLD OF SPORTS (CC) *1:30* 52368/43610
China, Belarus and the U.S. participate in women's competition at the Visa Gymnastics Challenge, taped April 27-28 in Fairfax, Va. Scheduled U.S. entrants include national champions Dominique Dawes (seniors) and Dominique Moceanu (juniors). Also: a look at the top Thoroughbreds for next weekend's Kentucky Derby.
[Time approximate after golf.]
(11) MOVIE—Western *2:30* ★★ 597078
"Pale Rider." (1985) Clint Eastwood sits tall in the saddle as an enigmatic drifter defending gold prospectors against a greedy miner (Richard Dysart). Michael Moriarty.
(21) TRAILSIDE—Outdoors 76233
(25) ROMANIAN VOICE 16829
(31) JAPANESE PROGRAMMING *1:30* 515894
(50) CAUCUS NEW JERSEY 253504
(BET) ROC (CC)—Comedy 451184
(CNN) MANAGING WITH LOU DOBBS 983707
A look at "Quest for the Best," QVC's campaign to merchandise products manufactured by entrepreneurs from across the country.
(DSC) KNOW ZONE—Science 441146
(E!) FASHION FILE 950766
(MAX) MOVIE—Comedy *1:30* ★ 198962
"Johnny Dangerously." Michael Keaton.
(NIK) FAMILY DOUBLE DARE—Game 449788
(SC) AUTO RACING PREVIEW *1:00* 966146
A look at the IMSA Grand Prix of Atlanta, scheduled for April 30 in Braselton, Ga. Included: interviews with drivers.
[Time approximate after baseball.]
(SHO) MOVIE (CC)—Comedy *1:30* ★ 550788
"Clifford." Martin Short, Charles Grodin.
(TNT) GODZILLA—Cartoon 271900
4:45 (AMC) MOVIE—Drama *1:45* ★★★ 43642766
"Love Story." Ali MacGraw, Ryan O'Neal.
4:55 (TMC) MOVIE—Drama *2:05* ★★★ 96753233
"Raise the Red Lantern." Gong Li, Ma Jingwu.
5PM (5) ALL IN THE FAMILY—Comedy 7455
(9) HIGHLANDER (CC)—Adventure *1:00* 2788
MacLeod tries to stop an immortal friend (Kim Johnston Ulrich) from avenging the death of her mortal husband. Meanwhile, MacLeod urges Richie (Stan Kirsch) to put the brakes on his racing career. Paolo: Marc-Edoward Leon. Gaston: Franck Messin.
(13) NEGLECT NOT THE CHILDREN *1:00* 4542
Profiling four New York City young persons struggling with problems faced by inner-city youths. Included: a teen mother; a young man who helps the indigent. Also: the work of agencies such as Covenant House.
(20) BAYWATCH (CC)—Drama *1:00* 26726
Mitch and Stephanie clash over the strong-arm tactics used by a lifeguard (Tim Wrightman) on leave from the sheriff's department.
(21) TRAVELS IN EUROPE 50707
(25) U.K. TODAY 87875
(41) CALIENTE 9691
(50) FINANCIAL FREEDOM 546726
(61) BABYLON 5 (CC) *1:00* 361097
Sheridan (Bruce Boxleitner) kills a Minbari warrior, and Delenn's government insists that

the captain be tried for murder and removed from his post. Ashan: Sean Gregory Sullivan.
(BET) **BET SHOP: SHOPPING** *3:00* 994981
(CNB) **INFOMERCIALS** *1:00*
(CNN) **EARLYPRIME—Newsmagazine** 349829
(DIS) **MOVIE—Drama** *2:00* 891813
"You Must Remember This." Maria Celedonio.
(DSC) **NEXT STEP—Science** 814558
(E!) **WEEK IN REVIEW** *1:00* 356165
(ESN) **BICYCLING** 194726
Taped coverage of Stage 3 of the Tour Du-Pont (Richmond to Lynchburg, Va.).
(FAM) **BONANZA—Western** *1:00* 886320
(FX) **BATMAN—Adventure** 5056558
(HBO) **MOVIE (CC)—Adventure** *1:30* ★ 488097
"The Chase." Charlie Sheen, Kristy Swanson.
(NIK) **GUTS—Game** 732900
(TNN) **AUTO RACING** *2:00* 335287
The NASCAR Domino Pizza 200, telecast live from Greenville, S.C.
(TNT) **BUGS BUNNY—Cartoon** *2:00* 255097
(USA) **MOVIE—Drama** *2:00* 969252
"Dead Run." (Made for TV; 1991) Secret pasts underscore the fateful relationship between a well-to-do murder witness (Markie Post) and the Texas farmer (Robert Urich) from whom she seeks sanctuary. Jimmy Lee Dancey: Michael Beck. Sheriff Bitterman: James Gammon.
5:15 (ENC) **MOVIE—Comedy** *2:00* ★★★ 1494165
"That Man from Rio." Jean-Paul Belmondo.
5:30 (5) **ALL IN THE FAMILY—Comedy** 1523
(21) **SNEAK PREVIEWS** 90813
(25) **FRENCH MIX MCM** 27981
(41) **CONTROL—Adolescentes** 5707
(50) **COMPUTER CHRONICLES** 277184
(CNN) **EVANS & NOVAK (CC)** 751977
(DSC) **INVENTION (CC)—Documentary** 465726
(ESN) **SENIOR GOLF** *1:30* 116271
Second-round competition in the Las Vegas Classic. (Live)
(FX) **GREEN HORNET—Adventure** 4879184
(NIK) **U TO U** 463368
(SC) **TENNIS TELEVISION** 437504
5:45 (CSP) **PRESIDENT CLINTON'S WEEKLY RADIO ADDRESS** 81737233

EVENING

6 PM (2) **CHANNEL 2: THE PEOPLE** 542
(3) (4) (7) (8) (30) **NEWS**
(5) **GOLDEN GIRLS (CC)—Comedy** 8436
Sophia's curse on the man (Howard Duff) who jilted her gets a chance to work when his grandson weds Dorothy's goddaughter. Estelle Getty. Jenny: Tanya Louise.
(9) **RENEGADE—Crime Drama** *1:00* 96691
When Bobby's morally bankrupt banker (John Bennett Perry) runs off to Mexico with $150 million of Bobby's money, the bounty hunter begs Reno and Cheyenne to locate the embezzler before the Feds do. Tammi: Barbara Niven.

Saturday GUIDELINES

☐ **Movie:** Goldie Hawn takes a break from comedy to play it deadly serious in **"Deceived,"** a ★★ 1991 beleaguered-wife melodrama that owes its plot twists to a score of earlier thrillers. John Heard plays the charming stranger she mistakes for Mr. Right and marries, only to have eventual—and predictable—cause for regret. —12 noon (8)

☐ NBC begins its coverage of this year's **NBA Playoffs**, joining TNT for first-round contests. —1 PM, 3:30 PM (4) (30); 7:30 PM, 10 PM (TNT)

☐ **Baseball:** The Mets host the Cardinals. With Danny Jackson and Ken Hill in the fold, the Cards' pitching should be improved. New York strengthened its lineup by signing veteran CF Brett Butler to bat leadoff. —1:30 PM (SC)

☐ **Act Against Violence:** WNET helps combat the problem of youth violence with a three-hour special (part of 11 hours of programming geared toward conflict-resolution). The special combines live and taped footage of New York-based programs offering violence intervention and rehabilitation. —6:45 PM (13)

☐ A Saturday-night staple since 1988, **Empty Nest** bids farewell with an hour-long episode that wraps up plotlines from the past season and features the return of Kristy McNichol (who left the show in 1992 for health reasons). See the Close-up on p. 70. —8 PM (4) (30)

☐ **Movie:** The hard-hitting 1995 made-for-cable bio of boxing's Mike **"Tyson"** replays all the famous—and infamous events—in the troubled heavyweight's life. See the Close-up on p. 70. —8 PM, 4:35 AM [Early Sun.] (HBO)

Saturday Evening

	6:00	6:30	7:00	7:30	8:00	8:30
					Prime Time	
2	Channel 2	CBS News	News	Hard Copy	Dr. Quinn, Medicine Woman	
3	News	CBS News	Cops	Trauma Center	Dr. Quinn, Medicine Woman	
4	News	NBC News	Extra		Empty Nest	
5	Golden Girls	Golden Girls	Night Court	Night Court	Cops	Cops
7	News	ABC News	News Magazine	Views	**Movie:** *Escape to Witch Mountain*	
8	News	ABC News	Jeopardy!	Wheel of Fortune	**Movie:** *Escape to Witch Mountain*	
9	Renegade		Baywatch		**Movie:** *Dirty Harry*	
11	**Movie:** *Pale Rider* (4:30)		Star Trek: The Next Generation		Legendary Journeys of Hercules	
13	...Mix (6:10)	Act Against Violence (6:45)				
20	Sportslife: Athletes in Style		Star Trek: Voyager		**Movie:** *Cobra*	
21	Victory at Sea	Old Time Country	Lawrence Welk		Great Performances	
25	Studio 3: Polish Weekend		Le Journal	English Works	Gold Medal Theatre	
30	News	NBC News	Uconn Huskies: Connecticut's Best		Empty Nest	
31	Bloomberg	Hello Austria	I Temi del Calcio	News from Italy	Keeping Up...	Fawlty Towers
41	Mejor/Cámara	Noticiero	Sábado gigante			
47	Gran juego de la oca (4:00)		**Película:** *Horas violentas*			
49	Auction Continues					
50	Ghostwriter		Austin City Limits		This Old House	Hometime
55	NY Confidential	Infomercial	Siskel & Ebert	Inside Wknd.	**Movie:** *Gung Ho*	
61	Simpsons	Simpsons	Star Trek: Deep Space Nine		Cops	Cops
			CABLE-TV CHANNELS			
A&E	**Movie:** *Florence Nightingale* (4:00)		Home Again	Home Again	**Movie:** *Repo Man*	
BET	BET Shop: Shopping (5:00)				Infomercial	Off the Court
CNB	A-T Showcase		O.J. Simpson Trial		CNBC Talks	Dick Cavett
CNN	News	Pinnacle	Capital Gang	Inside Politics	News	Sports
DSC	Wings over Vietnam		World of Discovery		Savage Pack	
E!	Hollywood Style		Talk Soup		Fashion Week	Video Fashion
ESN	Senior Golf (5:30)		SportsCenter		Figure Skating: Men's and Ladies' World Championships	
FAM	Snowy River: The McGregor Saga		Bordertown	That's My Dog	**Movie:** *Marnie*	
FX	Mission Impossible		VegaS		Hart to Hart	
LIF	**Movie:** *Doing Time on Maple Drive*				**Movie:** *Kiss of a Killer*	
MSG	ATP Tennis	Fishing	Wk. in Baseball (7:05)	Baseball: Yankees at Royals		
MTV	Week in Rock	Real World	The State	MTV Sports	Jams Countdown	
NIK	Doug	Rocko's Life	Real Monsters	Rugrats	Alex Mack	All That
TBS	WCW Wrestling (6:05)		**Movie:** *Torpedo Run*			
TNN	Auto Racing: NASCAR... (5:00)		Charlie Daniels' Talent Roundup		Opry Backstage	Ole Opry Live
TNT	Bugs Bunny (5:00)		NBA Pregame	NBA Playoff: A First-Round Game		
USA	**Movie:** *Dead Run* (5:00)		Tekwar		**Movie:** *Cocktail*	
			PREMIUM CHANNELS			
AMC	**Movie** (4:45)	**Movie:** *Whispering Smith*			**Movie:** *Detective Story*	
BRV	**Movie** (5:00)	MediaTelevision	Dance of the Century		**Movie:** *Riff-Raff*	
DIS	**Movie:** *You Must Remember This* (5:00)		**Movie:** *Not Quite Human*			Disney World
ENC	**Movie:** *That Man from Rio* (5:15)		**Movie:** *Hearts of the West* (7:15)			
HBO	**Movie:** *The Chase* (5:00)	**Movie:** *The Beverly Hillbillies*			**Movie:** *Tyson*	
MAX	**Movie:** *Rudy*				**Movie:** *Sunset Strip*	
NSP	Sports Central (4:00)			Back Table	Boxing	
SC	Mets Inside	Horse Racing	Pregame	NHL Hockey: Islanders at Senators		
SHO	**Movie:** *Mermaids*				**Movie:** *Trade-Off*	
TMC	**Movie:** *Raise the Red Lantern* (4:55)		**Movie:** *Four Weddings and a Funeral*			

	Prime Time 9:00	9:30	10:00	10:30	11:00	11:30
2	Dr. Quinn, Medicine Woman (Cont.)		Walker, Texas Ranger		News	Entmt. Tonight
3	Dr. Quinn, Medicine Woman (Cont.)		Walker, Texas Ranger		News	Sightings
4	Sisters				News	Sat. Night Live
5	America's Most Wanted		News		From the Crypt	From the Crypt
7	**Movie** (Cont.)		More Secrets Revealed		News	**Movie**
8	**Movie** (Cont.)		More Secrets Revealed		News	Extra
9	**Movie** (Cont.)		News	Highway Patrol	Hawkeye	
11	Vanishing Son		News		Cheers	**Movie**
13	Act Against Violence Continues				...Mix	...Mix
20	**Movie** (Cont.)		News	Crossroads	Forever Knight	
21	Mystery!		Crime Story		Austin City Limits	
25	Gold Medal Theatre (Cont.)		China Night			
30	Sisters				News	Sat. Night Live
31	One Foot/Grave	Red Dwarf	Masterpiece Theatre		Chinese Programming	
41	Sábado gigante (Cont.)				**Pelicula:** *El Día del Compadre*	
47	Boxeo: González-Zuniga (minimosca)				Será anunciado	Comercial
49	Auction Continues					
50	Murder Most English		Murder Most English		Tomorrow People	...Mix
55	**Movie** (Cont.)		Infomercials		**Movie:** *The Return of Swamp Thing*	
61	America's Most Wanted		News	Night Court	From the Crypt	From the Crypt
	CABLE-TV CHANNELS					
A&E	**Movie** (Cont.)		Best of Comic Relief		Evening at the Improv	
BET	Color of Money	Video Soul			Infomercials	
CNB	Talk Live		Charles Grodin		Roger Ailes	
CNN	Larry King Weekend		News		Sports	
DSC	Wings		Justice Files		Savage Pack	
E!	Week in Review		Howard Stern	Howard Stern	Talk Soup	
ESN	Figure Skating (Cont.)		Speedskating: World Championship for Ladies	Baseball Tonight	SportsCenter	
FAM	**Movie** (Cont.)			Dove Awards		
FX	Fantasy Island		In Living Color	In Living Color	Sound FX	
LIF	**Movie** (Cont.)		Designing Women	Designing Women	Girls' Night Out	
MSG	Baseball (Cont.)				Sportsdesk: Collector's World (11:15)	Tennis: Renault Open
MTV	TBA		Beavis/Butt-head	Oddities	The State	Beavis/Butt-head
NIK	Ren & Stimpy	Afraid of Dark?	I Love Lucy	Lucy Show	Lucy-Desi Comedy Hour	
TBS	**Movie** (Cont.)		Baseball: Braves at Dodgers			
TNN	Statler Brothers		Portrait of Patsy Kline		Opry Backstage	Ole Opry Live
TNT	NBA Playoff (Cont.)		NBA Playoff: A First-Round Game			
USA	**Movie** (Cont.)		Weird Science	Duckman	**Movie:** *Revenge of the Teenage Vixens from Outer Space*	
	PREMIUM CHANNELS					
AMC	**Movie** (Cont.)		**Movie:** *The Sterile Cuckoo*			
BRV	**Movie** (Cont.)		South Bank		**Movie:** *To Kill a Priest*	
DIS	**Movie:** *Cool Runnings*				George Michael's Concert of Hope	
ENC	**Movie:** *Nadine*			**Movie:** *Blind Date*		
HBO	**Movie** (Cont.)		Rosie O'Donnell		**Movie:** *Planes, Trains and Automobiles*	
MAX	**Movie** (Cont.)		**Movie:** *Silent Rage*			**Movie** (11:45)
NSP	Boxing (Cont.)		Sports Central			
SC	NHL Hockey (Cont.)				Horse Racing	Harness Racing
SHO	**Movie** (Cont.)	Boxing: Title Fights from Landover, Md (9:35)				
TMC	**Movie:** *Zipperface*			**Movie:** *Dinosaur Island* (10:40)		

(20) SPORTSLIFE: ATHLETES IN STYLE *1:00* 36829
Boxer Riddick Bowe, basketball player Charles Barkley and NFL quarterback John Elway are featured.
(21) VICTORY AT SEA (BW) 97726
(25) STUDIO 3: POLISH WEEKEND *1:00* 29523
(31) BLOOMBERG NEWS 53981
(41) LO MEJOR DE CAMARA INFRAGANTI 5320
(49) AUCTION CONTINUES
(50) GHOSTWRITER (CC) *1:00* 966691
(55) NEW YORK CONFIDENTIAL 7392
(61) SIMPSONS (CC)—Cartoon 900441
Homer teaches an adult-education class on "Secrets of a Successful Marriage," but sharing secrets about his own union gets him kicked out of the house.
(CNB) A-T SHOWCASE *1:00* 78875
(CNN) NEWS (CC)—Meserve/Oliver
(CSP) NATIONAL PRESS CLUB *1:00* 12233
Ross Perot is the guest.
(DSC) WINGS OVER VIETNAM *1:00* 311908
(E!) HOLLYWOOD STYLE *1:00* 677320
(FAM) SNOWY RIVER: THE McGREGOR SAGA (CC)—Drama *1:00* 321558
(FX) MISSION IMPOSSIBLE *1:00* 7704639
(LIF) MOVIE—Drama *2:00* 870894
"Doing Time on Maple Drive." (Made for TV; 1992) Unresolved conflicts come to light when a family gathers together for a wedding. James B. Sikking. Matt: William McNamara.
(MAX) MOVIE (CC)—Drama *1:55* ★★ 8538813
"Rudy." Sean Astin, Ned Beatty.
(MSG) ATP TOUR TENNIS MAGAZINE 44610
(MTV) WEEK IN ROCK 519146
(NIK) DOUG—Cartoon 453981
All the kids in Bluffington compete in a soapbox derby; Doug is home alone when his parents go to Judy's school dance.
(SC) METS INSIDE PITCH—Fran Healy 434417
(SHO) MOVIE (CC)—Comedy-Drama *1:55* ★★
"Mermaids." 9053504

6:05 (TBS) WCW WRESTLING *:55* 90177252

6:10 (13) IN THE MIX (CC)—Teenagers 2759707
Peer pressure, alcohol use and violence are discussed. Included are a segment on drunken driving, comments from teens about guns.

6:30 (2) (3) CBS NEWS (CC)—Bob Schieffer 894/320
(4) (30) NBC NEWS (CC)—Brian Williams 962/57707
(5) GOLDEN GIRLS (CC)—Comedy 9788
Dorothy (Beatrice Arthur) is willing to bet that she can give up the old gambling compulsion she thought she gave up long ago.
(7) (8) ABC NEWS (CC) 7184/5726
(21) OLD TIME COUNTRY MUSIC 88078
(31) HELLO AUSTRIA/HELLO VIENNA 44233
(41) NOTICIERO UNIVISION 9900
(55) INFOMERCIAL
(61) SIMPSONS (CC)—Cartoon 205833
Marge's protests over cartoon violence lead to a cultural renaissance in Springfield.
(AMC) MOVIE—Western *1:35* ★★★ 6317097
"Whispering Smith." Alan Ladd.
(CNN) PINNACLE—Profile 988252
A profile of Michael Bloomburg, founder of Bloomberg News.
(HBO) MOVIE (CC)—Comedy *1:30* ★ 401813
"The Beverly Hillbillies." Jim Varney.
(MSG) FISHING UNIVERSITY 35962
(MTV) REAL WORLD 533726
(NIK) ROCKO'S MODERN LIFE 444233
Rocko finds out that he has to have his appendix removed; Rocko and Heffer try to fix some clogged plumbing.
(SC) HORSE RACING FROM AQUEDUCT 458097

6:45 (13) ACT AGAINST VIOLENCE *4:15* 89226146
A look at what community groups are doing to stem the onslaught of domestic, school, street and media violence. Experts offer tips on conflict resolution and crisis intervention.

7 PM (2) NEWS
(3) COPS (CC) 2981
(4) EXTRA (CC) *1:00* 9558
(5) NIGHT COURT—Comedy 7691
Harry promises Mel Torme the moon to accept a college magazine's man-of-the-year award, unaware it's a prank.
(7) NEWS MAGAZINE 5287
(8) JEOPARDY! (CC)—Game 3829
(9) BAYWATCH (CC)—Drama *1:00* 62097
Mitch and Stephanie clash over the strong-arm tactics used by a lifeguard (Tim Wrightman) on leave from the sheriff's department.
(11) STAR TREK: THE NEXT GENERATION (CC)—Science Fiction *1:00* 57165
The Enterprise comes to the aid of the Ventaxians, who are faced with the prospect of fulfilling a diabolical contract made by their ancestors. Ardra: Marta Du Bois.
(20) STAR TREK: VOYAGER (CC) *1:00* 82417
See Sun. 7 P.M. for details.
(21) LAWRENCE WELK *1:00* 35523
(25) LE JOURNAL: FRENCH NEWS 49469
(30) UCONN HUSKIES: CONNECTICUT'S BEST *1:00* 23977
A look back at the UConn women's basketball season includes taped coverage of today's parade. (Live)
(31) I TEMI DEL CALCIO—In Italian 36726
(41) SABADO GIGANTE *4:00* 801252
La música de Ritmo Rojo, La Siguiente Página, Ezequiel Peña, Yndia y Lucero. Además: una entrevista con Cristina Saralegui; el tema del primer amor; la magia de Eduardo Herrera; una visita a Rusia.
(47) PELICULA—Drama *2:00* 37900
"Horas violentas." Un hombre permite que un avión misterioso aterrice en su campo y luego

descubre que ocurren muchas cosas extrañas. Eric del Castillo, Carlos East.

(50) **AUSTIN CITY LIMITS**—Music *1:00* 632097

(55) **SISKEL & EBERT** 7287

Scheduled reviews include "Destiny Turns On the Radio" (Dylan McDermott, Nancy Travis, Quentin Tarantino), "Village of the Damned" (Christopher Reeve, Kirstie Alley).

(61) **STAR TREK: DEEP SPACE NINE (CC)**—Science Fiction *1:00* 421558

An attempt on Garak's life triggers an investigation by Odo (Rene Auberjonois) that uncovers a conspiracy of galactic proportions. Garak: Andrew Robinson. Sisko: Avery Brooks.

(A&E) **HOME AGAIN**—Bob Vila 716962

(CNB) **O. J. SIMPSON TRIAL** *1:00* 20691

(CNN) **CAPITAL GANG**—Discussion 256165

(CSP) **AMERICA AND THE COURTS** *1:00* 71349

Supreme Court justice Ruth Bader Ginsburg.

(DIS) **MOVIE (CC)**—Comedy *1:35* 3687900

"Not Quite Human." Alan Thicke.

(DSC) **WORLD OF DISCOVERY** *1:00* 702894

"Beautiful Killers" studies killer whales, "playful creatures" that are deadly predators to ma-

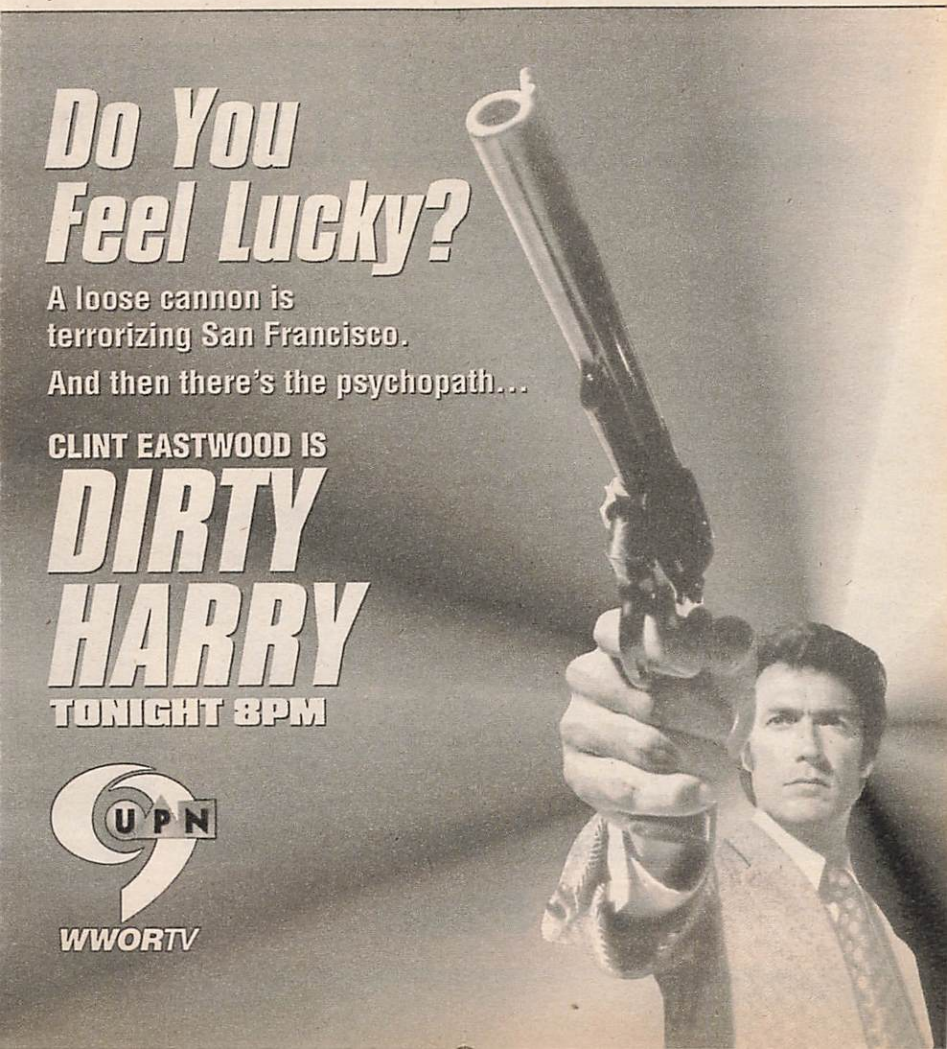

rine life such as sea lions and harbor seals. Included: footage of whales performing at aquariums and living in pods at sea.
(E!) TALK SOUP *1:00* 343726
(ESN) SPORTSCENTER *1:00* 162252
(FAM) BORDERTOWN—Western 894349
Four young toughs plan a bank robbery.
(FX) VEGA$—Crime Drama *1:00* 1892788
(MSG) SPORTSDESK 1499368
(MTV) THE STATE—Comedy 885691
(NIK) AAAHH!!! REAL MONSTERS 729436
(SC) ISLANDERS PREGAME 726900

(TBS) MOVIE—Drama *3:00* ★★★ 597766
"Torpedo Run." (1958) First-rate WWII submarine yarn, with outstanding special effects. Glenn Ford, Ernest Borgnine, Diane Brewster.
(TMC) MOVIE—Comedy *2:00* ★★★★ 498875
"Four Weddings and a Funeral." Hugh Grant.
(TNN) CHARLIE DANIELS' TALENT ROUNDUP *1:00* 634455
(TNT) NBA PLAYOFF PREGAME 624558
(USA) TEKWAR (CC) *1:00* 331320
Part 1 of two. Jake faces murder charges when his ex-wife's husband is killed.

SPECIAL 2-HOUR EPISODE
CAN DR. QUINN SAVE A NATION?
Tonight, land will be stolen, hearts will be broken and lives will be lost.
Dr. Quinn faces the tragedy that will change her life forever.
DR. QUINN Medicine Woman
IT'S A-MAY-ZING!
CC 8 PM 2 WCBS-TV

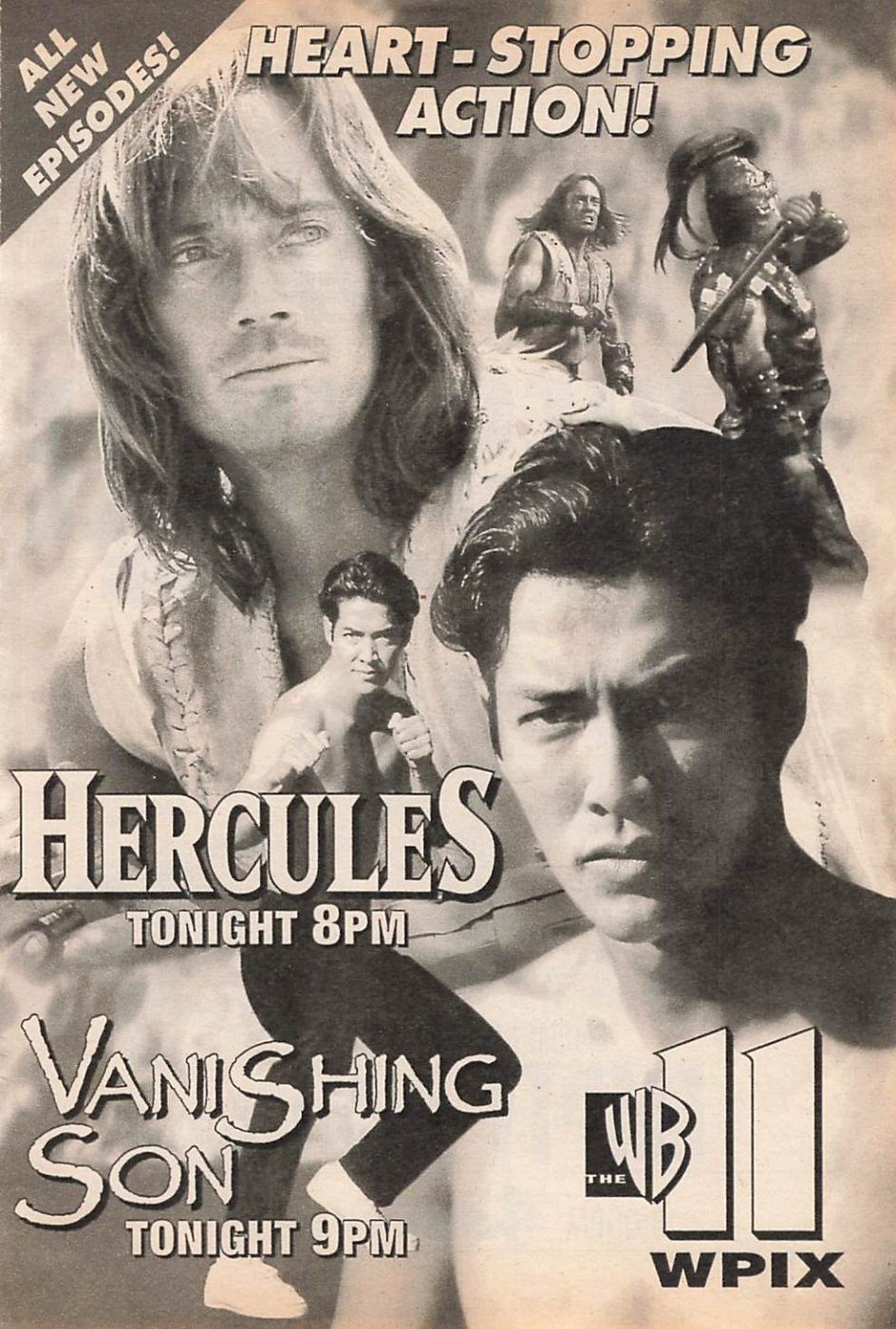
ALL NEW EPISODES!
HEART-STOPPING ACTION!
HERCULES
TONIGHT 8PM
VANISHING SON
TONIGHT 9PM
THE WB 11
WPIX

(VH1) SHERYL CROW IN CONCERT 360368
A 1994 performance by the singer. Included: "Leaving Las Vegas" and "All I Wanna Do."
7:05 (MSG) THIS WEEK IN BASEBALL 64699396
7:15 (ENC) MOVIE—Comedy *1:50* ★★★ 22028349
"Hearts of the West." Jeff Bridges.
7:30 (2) HARD COPY (CC)—Newsmagazine 338
(3) TRAUMA CENTER 504
(5) NIGHT COURT—Comedy 1900
The courtroom is up for grabs when a defendant (Stephen Root) begins buying city landmarks after the city tears down his home.
(7) VIEWS 3368
Included: a look at exercise equipment; tips on shopping at outdoor markets.
(8) WHEEL OF FORTUNE (CC)—Game 4610
(25) ENGLISH WORKS 17558
(31) NEWS FROM ITALY 40417
(55) INSIDE EDITION WEEKEND (CC) 7788
(A&E) HOME AGAIN—Bob Vila 460271
(CNN) INSIDE POLITICS WEEKEND 984436
(FAM) THAT'S MY DOG—Game 531368
(MSG) BASEBALL *3:30* 375287
Taped: New York at Kansas City.

SERIES FINALE
DOUBLE WEDDING

AND BARBARA'S BACK!

SPECIAL 1-HOUR EPISODE!
EMPTY NEST
Special appearance by Kristy McNichol
8:00PM 4 WNBC

(MTV) **MTV SPORTS** 522610
(NIK) **RUGRATS (CC)—Cartoon** 440417
Tommy is kidnapped; the Rugrats go moose hunting in their backyard.
(NSP) **BACK TABLE—Interview** 3644962
(SC) **NHL HOCKEY** *3:30* 347252
New York Islanders at Ottawa. (Live)
(TNT) **NBA PLAYOFF (CC)** *2:30* 236349
A first-round game. (Live)
(VH1) **FT—FASHION TELEVISION** 605879
8 PM (2) (3) **DR. QUINN, MEDICINE WOMAN (CC)** *2:00* 1726/8252
Starvation among the Cheyenne hastens an increase in raids on settlers, and Gen. Custer (Jason Leland Adams) and his men arrive to quell the outbreak. Mike: Jane Seymour.

Additional Cast

Cloud Dancing ..... Larry Sellers
Black Kettle ..... Nick Ramus
Snow Bird ..... Tantoo Cardinal
No Harm ..... Sean Price-McConnell

(4) (30) **EMPTY NEST (CC)** *1:00* 2078/15707
See the Close-up on p. 70.
[Last show of the series.]
(5) (61) **COPS (CC)** 3639/348146
In Kansas City, Mo., officers Chris Ruark and James Pearce arrest an allegedly armed, drug-dealing suspect; Offs. Bobbie Irvin and James Knueppel help a teenage girl who claims she was assaulted by a family member. [Fox is advising viewer discretion.]
(7) (8) **MOVIE (CC)—Drama** *2:00* 24813/22455
"Escape to Witch Mountain." (Made for TV; 1995) Disney's remake of its 1974 big-screen release about 10-year-old twins (Erik von Detten, Elisabeth Moss) with psychic powers—and the billionaire (Robert Vaughn) who wants to exploit them.

Additional Cast

Sheriff ..... Kevin Tighe
Luther/Bruno ..... Brad Dourif

Continued on next page

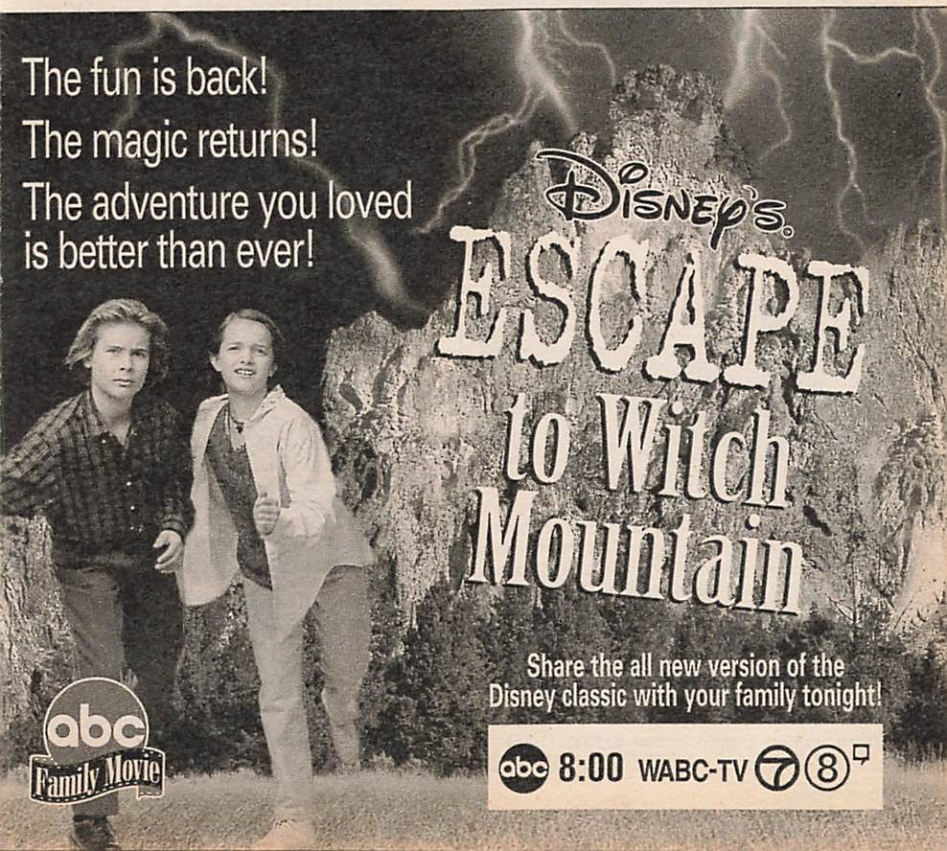

close up

EMPTY NEST (CC)
8 PM 4 30

Touchstone

Dinah Manoff, Kristy McNichol, Richard Mulligan

The affable sitcom ends its seven-year run.

The key to its longevity was Richard Mulligan's good-natured portrayal of pediatrician Harry Weston, whose home was *never* empty, thanks to the return (in various combinations) of his adult daughters. Also sharing his life were his neighbor Charley (David Leisure), nurse Laverne (Park Overall) and dog Dreyfuss. In the finale, daughter Barbara (Kristy McNichol) visits, Laverne gets married, and Harry and his daughter Carol (Dinah Manoff) consider proposals: hers, an offer of marriage; his, a job in Vermont. (1:00)

CABLE close up

MOVIE (CC)
SAT. 8 PM, 4:35 AM,
TUES. 8 PM HBO

TYSON

Doug Hyun

Michael Jai White and George C. Scott

A dramatization of the boxer's troubled private life and ring career comes out smoking (with a preteen Tyson trying to gun down rival gang members) and rumbles along to the final scenes of the fighter (Michael Jai White) being led to prison following a rape conviction. In between is a powerful character study of a man who grows from street thug to pug to champ to con. A 1995 made-for-cable teleplay. Not rated; strong language, brief nudity. Cus D'Amato: George C. Scott. Don King: Paul Winfield. Robin Givens: Kristen Wilson. Cayton: James Sikking. (1:45)

Saturday

8PM

Zoe Moon .....Perrey Reeves
Lindsay Brown .....Lynne Moody
Waldo Fudd .....Vincent Schiavelli
Xander .....Sam Horrigan

9 MOVIE—Crime Drama *2:00* ★★★ 42233
"Dirty Harry." (1971) Clint Eastwood as a San Francisco police inspector trying to snare a sniper who has threatened to kill a person a day. Killer: Andy Robinson. Bressler: Harry Guardino. Chic: Reni Santoni.

11 LEGENDARY JOURNEYS OF HERCULES (CC)—Adventure *1:00* 66813
A civil war pits brother (he's the king) against sister, and someone—or some nasty god—is stealing the bodies of their dead soldiers. Daulin: Erik Thomson. Poena: Amber-Jane Raab. Jarton: Reb Brown.

20 MOVIE (CC)—Crime Drama *2:00* 95981
"Cobra." (Made for TV; 1993) A former Navy SEAL (Michael Dudikoff) turns crime fighter, battling a drug czar (L. Harvey Gold). Danielle: Allison Hossack. Dallas: James Tolkan.

21 GREAT PERFORMANCES (CC) *1:00* 44271

25 GOLD MEDAL THEATRE *2:00* 68875

31 KEEPING UP APPEARANCES 12146

50 THIS OLD HOUSE (CC) 535610

55 MOVIE—Comedy *2:00* ★★★ 40875
"Gung Ho." (1986) Ron Howard's East-meets-West comedy of manners about a Japanese company that takes over a Pennsylvania auto plant. Michael Keaton, Gedde Watanabe, George Wendt.

A&E MOVIE—Comedy-Drama *2:00* ★★ 717726
"Repo Man." (1984) Quirky story of a punker (Emilio Estevez) apprenticed to a master auto repossessor (Harry Dean Stanton). Miller: Tracey Walter. Leila: Olivia Barash.

AMC MOVIE—Drama BW *1:50* ★★★★
"Detective Story." 8414078

BET INFOMERCIAL

CNB CNBC TALKS 47287

CNN NEWS (CC)—Meserve/Oliver

DSC SAVAGE PACK *1:00* 711542
Predatory habits of wild canines, including grey wolves, coyotes and the African wild dog.

E! FASHION WEEK 366542

ESN FIGURE SKATING *2:00* 159788
Men's and ladies' competition in the World Championships, taped March 11 in Birmingham, England.

FAM MOVIE—Drama *2:30* ★★ 989349
"Marnie." (1964) Hitchcock thriller about a compulsive liar and thief (Tippi Hedren). Sean Connery, Diane Baker. Strutt: Martin Gabel.

FX HART TO HART *1:00* 1801436

HBO MOVIE (CC)—Drama *1:45* 8419523
"Tyson." NR; see the Close-up on this page.

LIF MOVIE—Drama *2:00* 882639
"Kiss of a Killer." (Made for TV; 1993) A

psychological melodrama revolving around a troubled loner (Annette O'Toole), whose secret life as a swinger figures in a murder case. Eva Marie Saint. Gary: Brian Wimmer. Richard: Gregg Henry.

(MAX) **MOVIE—Comedy** *1:40* 5733165
"Sunset Strip." Michelle Foreman.

(MTV) **JAMS COUNTDOWN** *1:00* 866691

(NIK) **SECRET WORLD OF ALEX MACK —Fantasy** 738184
Alex (Larisa Oleynik) uses her powers to do well in science class and must make sure no one finds out. Ray: Darris Love. Mom: Dorian Lopinto. Dad: Michael Blakely.

(NSP) **BOXING** *2:00* 1791487

(SHO) **MOVIE (CC)—Thriller** *1:35* 8285243
"Trade-Off." Theresa Russell, Adam Baldwin.

(TNN) **OPRY BACKSTAGE** 544368

(USA) **MOVIE (CC)—Drama** *2:00* ★★ 351184
"Cocktail." (1988) Critics abstained, but Tom Cruise and a hit soundtrack drew plenty of patrons to this tale of a cocky Manhattan bartender. Doug: Bryan Brown. Jordan: Elisabeth Shue. Bonnie: Lisa Banes.

TWO-HOUR SEASON FINALE!

One will face death.

One will renew her love.

One will discover her true heart.

Sisters
BEGINS ONE-HOUR EARLIER!

9:00PM 4 WNBC

(VH1) VIDEOS 346788
8:30 (5) (61) COPS (CC) 2146/350981
Los Angeles officer Dale LaFleur investigates a shooting that occurred during a robbery attempt; Dep. Chris Hicks pursues a suspected drug peddler. (Repeat)
[Fox is advising viewer discretion.]
(31) FAWLTY TOWERS—Comedy 24981
(50) HOMETIME—Home Repair 521417
(BET) OFF THE COURT—Profile 809287
(CNB) DICK CAVETT 53894
(CNN) SPORTS 244320
(DIS) WALT DISNEY WORLD INSIDE OUT (CC) 169691
Interviews with workers in the Magic Kingdom, including the man who has been servicing the park's steam engines for the past 25 years. Also: a visit to the Wonders of Life exhibit.
(E!) VIDEO FASHION 352349
(NIK) ALL THAT—Comedy 717691
(TNN) GRAND OLE OPRY LIVE 523875
(VH1) CLAPTON: THROUGH THE AGES —Documentary 358523
A retrospective on the legendary guitarist's career. Included: past interviews.
9PM (4) (30) SISTERS (CC) *2:00* 5165/18894
Big Al (Robert Klein) suffers a heart attack and Alex encounters union difficulties while sitting in at the mayor's office; Trevor makes a decision that leaves Georgie and John disheartened. Later, in need of a "change of scenery," the family escapes to a "magical" villa, where Alex has a mystifying fantasy about Big Al; Georgie becomes enchanted by a "perfect stranger."
[Last first-run episode of the season.]
(5) (61) AMERICA'S MOST WANTED (CC) *1:00* 15165/347542
Scheduled: The search for a woman charged with the 1994 murder of her former lover, the man who had illegally brought her into the U.S. from the former Soviet Union. The woman is now thought to have fled this country.
(11) VANISHING SON (CC) *1:00* 53349
In Asbury Park, N.J., Jian-Wa befriends a rising rocker (Sherri Rose) whose contract has been bought out by a mob-connected manager (Richard Joseph Paul). Elaine: Teresa Parente. Gallo: Raymond O'Connor.
(13) ACT AGAINST VIOLENCE CONTINUES
(21) MYSTERY! (CC) *1:00* 31707
(31) ONE FOOT IN THE GRAVE 75691
(47) BOXEO *2:00* 31418
Humberto "Chiquita" González vs. Jesús Zuniga en una pelea minimosca, grabada el 31 de marzo.
(49) AUCTION CONTINUES
(50) MURDER MOST ENGLISH *1:00* 621981
(BET) COLOR OF MONEY—Finance 906310
(CNB) TALK LIVE *1:00* 26875
Bob Costas.
(CNN) LARRY KING WEEKEND (CC) *1:00* 342436
(DIS) MOVIE (CC)—Comedy *1:40* ★★★
"Cool Runnings." 9448287
(DSC) WINGS—Documentary *1:00* 708078
A look at the Dauphine, an air-sea rescue craft.
(E!) WEEK IN REVIEW *1:00* 332610
(ENC) MOVIE—Comedy *1:30* ★★★ 1973894
"Nadine." Kim Basinger, Jeff Bridges.
(FX) FANTASY ISLAND—Drama *1:00* 1814900
(MTV) TO BE ANNOUNCED *1:00*
(NIK) REN & STIMPY—Cartoon 537964
(TMC) MOVIE—Thriller *1:30* 356851
"Zipperface." Donna Adams, David Clover.
(TNN) STATLER BROTHERS *1:00* 630639
(VH1) ERIC CLAPTON: FROM THE CRADLE *1:00* 345184
The guitarist and his band in rehearsal.
9:30 (31) RED DWARF—Comedy 79542
(BET) VIDEO SOUL—Music *1:30* 366962
(CSP) WHITE HOUSE CORRESPONDENTS' DINNER *1:30* 324504
The annual event is expected to include remarks by President Clinton.
(NIK) ARE YOU AFRAID OF THE DARK? —Thriller 838225
9:35 (SHO) BOXING *2:30* 1818417
Scheduled: IBF junior-middleweight champion Vincent Pettway (37-4-1, 30 KOs) defends his crown against three-time champ Simon Brown (43-3, 31 KOs) in Landover, Md. (Live)
10PM (2) (3) WALKER, TEXAS RANGER (CC) —Crime Drama *1:00* 3953/1977
After seeing mysterious lights in the heavens over the desert, Alex and Walker come upon a little girl who say "sky people" took her father. Then the military tries to take the girl. Why? "That's classified." Walker: Chuck Norris. Alex: Sheree J. Wilson. Trivette: Clarence Gilyard.

Guest Cast

Naomi Burns ..... Abbi Lambert
Tara Flynn ..... Leah Kalish
Blair ..... Dirk Benedict
Col. Dayton ..... Roy Thinnes

(5) (11) NEWS *1:00*

TV GUIDE'S MOVIE RATINGS

For our readers' guidance, TV GUIDE rates movies **excellent** (★★★★), **good** (★★★), **fair** (★★) or **poor** (★). Our evaluations are based on a number of factors, including a consensus of leading critics, quality of cast and director, awards earned and box-office performance. TV GUIDE does not evaluate movies (signified by an absence of symbols) if a rating might be premature (example: an unscreened TV-movie) or pointless (example: a formula B-Western), or if too few facts are known (example: a minor foreign film). Movies may be edited for television; our ratings are based on the original, complete film.

7 8 MORE SECRETS REVEALED (CC) *1:00* 80720/80702
Hosts Gabrielle Carteris and James McDaniel explore how magicians make objects levitate; pickpockets ply their trade; models alter their appearance; buildings are demolished; and motion-picture sound-effects are created. Also: tips on lying on a bed of nails, stopping persistent telemarketers.
9 20 61 NEWS
21 CRIME STORY *1:00* 34894
25 CHINA NIGHT—In Chinese *2:00* 31287
31 MASTERPIECE THEATRE (CC) *1:00* 25184
50 MURDER MOST ENGLISH *1:00* 631368
55 INFOMERCIALS *1:00*
A&E BEST OF COMIC RELIEF *1:00* 796233
Garry Shandling, Robert Klein, Richard Lewis, Dennis Miller, Don Rickles, Billy Crystal.
AMC MOVIE—Comedy-Drama *1:55* ★★★
"The Sterile Cuckoo." 2724875
CNB CHARLES GRODIN *1:00* 29962
CNN NEWS—Meserve/Oliver *1:00*
DSC JUSTICE FILES *1:00* 701165
A look at domestic crime.
E! HOWARD STERN 951894
ESN SPEEDSKATING 798726
The World Championship for Ladies, taped March 5 in Savalen, Norway.
FX IN LIVING COLOR—Comedy 7467252
HBO ROSIE O'DONNELL (CC) *1:00* 163981
An April 1995 stand-up performance by the comedienne. Taped at Boston's Faneuil Hall.
LIF DESIGNING WOMEN (CC) 598788
MAX MOVIE—Drama *1:40* ★★ 6119418
"Silent Rage." Chuck Norris, Ron Silver.
MTV BEAVIS AND BUTT-HEAD 516184
NIK I LOVE LUCY (CC)—Comedy BW 334542
NSP SPORTS CENTRAL *2:00* 2046504
TBS BASEBALL (CC) *3:00* 758691
Atlanta at Los Angeles. (Live)
TNN PORTRAIT OF PATSY KLINE *1:00* 633726
Loretta Lynn, Jimmy Dean, Porter Wagoner, Bill Anderson and Holly Dunn share memories of Cline (1932-63), talk about her influence and perform songs she made famous.
TNT NBA PLAYOFF (CC) *2:30* 976455
A first-round game. (Live)
USA WEIRD SCIENCE (CC)—Comedy 956788
Wyatt's grandmother (Gloria Le Roy) kicks up her heels and puts on her dancing shoes when Lisa gives her the strength and vitality of a teenager. Carla: Karyn Dean.
VH1 BIG '80s: ICONS *1:00* 348271
10:30 **9 HIGHWAY PATROL** 89813
A man threatens his former boss with a knife in

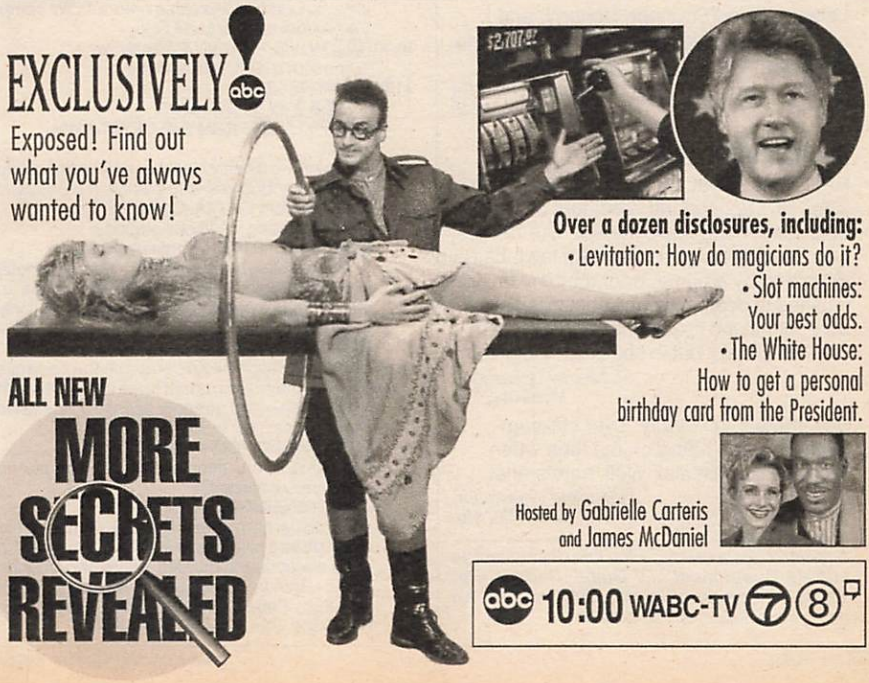

Continued from page 49

I truly enjoyed your article on Cybill's sidekick. I can't imagine how they can get through some of the scenes. She is so outrageous, yet totally believable, and I'll bet that everyone knows someone just like her.

Martha B. Jacob
Hillsboro, Ohio

Brickbats for Beverly Hills babe

I've just read "Jennie Garth: From the Heart" [April 8], and she sounds just as self-centered as her *Beverly Hills, 90210* nemesis, Shannen Doherty. She moans and groans of a pimple ruining her day, tosses out the word *hate* as frequently as she can, disses her costar's kisses, and makes it clear that money plays an important role in her life. She's definitely not the "Generation X" role model for me.

Dene Larson
San Francisco

I always loved Shannen Doherty, and I never liked Jennie Garth. But after reading about her, I now hate her less.

Josephine Mandile
Minneapolis

Reality really bites

Re: "Things That Go Chomp in the Night" [April 8]. I understand predators can't buy their food in the supermarket. But people who enjoy the sight of a young fawn being devoured by a puma, or of a bunny being crushed to death by a boa constrictor, probably park at the scenes of bad car crashes—not to help, but to check out the gore.

R. Murray Gransback
Montrose, Pa.

So—there's "no outcry" over stalking, mangling, and killing on the tube when it's done by animals? Well, here's one!

Jacqueline Wassmann
Boonville, Mo.

Address correspondence for this department to Letters Department, TV GUIDE, Radnor, Pa. 19088; or via e-mail (tvgeditor@delphi.com). No anonymous letters will be published.

Saturday

10:30PM
11PM

California; weapons are found in a car pulled over in New Jersey.
(20) **CROSSROADS—Religion** 16523
(61) **NIGHT COURT—Comedy** 942146
On Christmas Eve, Harry befriends a lonely stranger (Terry Hanauer).
(E!) **HOWARD STERN** 960542
(ENC) **MOVIE—Comedy** *1:40* ★★ 1722875
"Blind Date." Bruce Willis, Kim Basinger.
(ESN) **BASEBALL TONIGHT** 774146
(FAM) **DOVE AWARDS** *2:00* 828287
Steven Curtis Chapman, Twila Paris, CeCe Winans and Gary Chapman host and perform at the 26th annual event celebrating achievements in Christian music. Also slated to perform: Michael W. Smith, Point of Grace.
(FX) **IN LIVING COLOR—Comedy** 7476900
(LIF) **DESIGNING WOMEN (CC)** 507436
(MTV) **ODDITIES—Cartoon** 592504
A homeless man travels between the real world—known as the City—and another "reality" known as the Outback, where he becomes a superhero called "The Maxx." He's joined by social worker Julie Winters, who is transformed into the Jungle Queen.
(NIK) **LUCY SHOW—Comedy** 310962
(USA) **DUCKMAN (CC)** 965436
Cornfed travels to Vietnam—with Duckman and his family in tow—to search for a long-lost love, but instead stumbles onto a POW camp. Voices include Margaret Cho.
10:40 (TMC) **MOVIE—Comedy** *1:30* 8368287
"Dinosaur Island." Ross Hagen.
11PM (2) **NEWS** *:35*
(3) (4) (7) (8) (30) **NEWS**
(5) (61) **TALES FROM THE CRYPT** 70504/791829
A housewife (Shelly Hack) encounters a group of covert operatives who believe her husband is AWOL from the CIA. Corey Feldman.
[Fox is advising viewer discretion.]
(9) **HAWKEYE (CC)—Drama** *1:00* 55320
A Massachusetts woman (Charlene Fernetz) with mysterious healing powers struggles to save Fort Bennington from an epidemic, only to be branded a witch.
(11) **CHEERS (CC)—Comedy** 32368
Rebecca (Kirstie Alley) deals with the bar while the guys play cards, until it turns out they've got a full house—and no liquor license. Hill: Keene Curtis. Agent No. 1: Stephen Rowe.
(13) **IN THE MIX (CC)—Teenagers** 76726
A segment on people who participate in community service.
(20) **FOREVER KNIGHT** *1:00* 91788
An antique harp that carries a centuries-old curse plays a pivotal role in Nick's investigation of an auctioneer's murder. Gwyneth/Johanna Shea: Brenda Bazinet. Sir Raymond/Hugh Deburgh: Peter Donaldson. Ted Haley: Ron Hartmann. Sam Basker: David Bolt.

(21) **AUSTIN CITY LIMITS—Music** *1:00* 33349
(31) **CHINESE PROGRAMMING** *2:00* 946875
(41) **PELICULA—Comedia** *1:45* 3913504
"El Día del Compadre." Tres parejas reunidas solamente para esta celebración acaban por pasar juntas toda la noche, también. Andrés García, Jorge Rivero, Susana Dosamantes.
(47) **SERA ANUNCIADO**
(50) **TOMORROW PEOPLE** 984962
(55) **MOVIE—Comedy** *2:00* ★ 48784
"The Return of Swamp Thing." (1989) Plant meets girl in a budding romance. Swampy: Dick Durock. Abby: Heather Locklear. Arcane: Louis Jourdan. Lana: Sarah Douglas.
(A&E) **EVENING AT THE IMPROV** *1:00* 499558
Jonathan Silverman is the host. Comics include Arceneaux and Mitchell, Gerry Bednob.
(BET) **INFOMERCIALS** *1:00*
(CNB) **STRAIGHT FORWARD WITH ROGER AILES—Interview** *1:00* 28417
(CNN) **SPORTS** *1:00* 935320
(DIS) **GEORGE MICHAEL'S CONCERT OF HOPE—Music** *1:10* 9693417
David Bowie hosts an AIDS benefit at London's Wembley Stadium featuring performances by George Michael, k.d. lang and Mick Hucknall of the group Simply Red. Songs include "Father Figure."
(DSC) **SAVAGE PACK** *1:00* 391962
Predatory habits of wild canines, including grey wolves, coyotes and the African wild dog.
(E!) **TALK SOUP** *1:00* 941542
(ESN) **SPORTSCENTER (CC)** *1:00* 779726
(FX) **SOUND FX—Music Videos** *1:00* 6621953
(HBO) **MOVIE (CC)—Comedy** *1:35* ★★ 1420610
"Planes, Trains and Automobiles."
(LIF) **GIRLS' NIGHT OUT** *1:00* 571146
Stand-up by Sabrina Lamb, Frances Delorinzo and Bradley Lowery. Host: Patti Davis.
(MSG) **SPORTSDESK** 3997558
(MTV) **THE STATE—Comedy** 149436
(NIK) **LUCY-DESI COMEDY HOUR** (BW) *1:00* 399504
(SC) **HORSE RACING FROM AQUEDUCT** 156833
(TNN) **OPRY BACKSTAGE** 986320
(USA) **MOVIE—Comedy** *2:00* 851900
"Revenge of the Teenage Vixens from Outer Space." (1985) They come to Earth in search of men. Lisa Schwedop, Howard Scott, Amy Crumpacker, Sterling Ramberg, Anne Lilly.

11:15 (MSG) **COLLECTOR'S WORLD: SHOPPING** 15979146

11:30 (2) **ENTERTAINMENT TONIGHT (CC)—Magazine** *1:00* 13184
(3) **SIGHTINGS** *1:00* 75310
(4) (30) **SATURDAY NIGHT LIVE (CC)** *1:30* 82233/210097
Steve Martin (host); Eric Clapton ("I'm Tore Down," "Five Long Years"). Regulars include Ellen Cleghorne, Chris Farley, Tim Meadows, Mike Myers, Kevin Nealon, Adam Sandler and David Spade. (Repeat)
(5) (61) **TALES FROM THE CRYPT** 31946/207610
A cantankerous woman (Margot Kidder) is transformed from old buzzard to spring chicken by her husband's fountain of youth, but she goes cuckoo after partaking of it.
[Fox is advising viewer discretion.]
(7) **MOVIE—Crime Drama** *2:00* ★ 64691
"Prime Target." (1991) A small-town cop (David Heavener, who also wrote and directed) is assigned to transport a big-time mobster. Tony Curtis. Capt. Thompkins: Isaac Hayes.
(8) **EXTRA (CC)** *1:00* 71165
(11) **MOVIE—Thriller** *2:00* ★★★ 24097
"Play Misty for Me." (1971) Clint Eastwood plays a disc jockey whose most ardent fan is a dangerous psychotic (Jessica Walter). Eastwood's directorial debut.
(13) **IN THE MIX (CC)—Teenagers** 71455
A look at the Congressional hearing on rap-music lyrics; a discussion of prison life.
(47) **PROGRAMACION COMERCIAL**
(50) **IN THE MIX (CC)—Teenagers** 590707
(MSG) **TENNIS** *2:00* 51707
Final-round play in the Renault Open, taped April 16 in Barcelona, Spain.

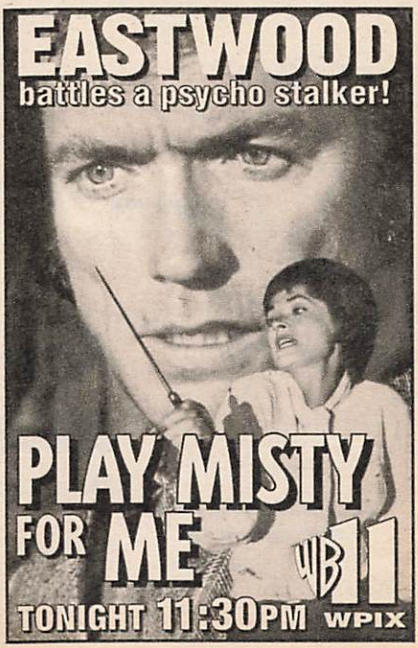

(MTV) BEAVIS AND BUTT-HEAD 840788
(SC) MEADOWLANDS HARNESS RACING 781097
(TNN) GRAND OLE OPRY LIVE 592165
11:45 (MAX) MOVIE—Drama *1:40* 38310900
"Scorned." Shannon Tweed, Andrew Stevens.

EARLY SUNDAY

Mid. (5) SIGHTINGS *1:00* 40030
(9) HIGHWAY PATROL 39301
(13) TO BE ANNOUNCED *2:00*
(20) HOME SHOPPING CLUB *7:00*
(21) SCHINDLER—Documentary *1:20* 8939672
(47) UNIVERSAL CHURCH *1:00* 48672
(49) AUCTION CONTINUES
(61) MOVIE—Comedy *2:00* ★★★ 986081
"Bronco Billy." (1980) Clint Eastwood directed and stars as the owner of a Wild West show who wrangles with a snooty heiress (Sondra Locke). John: Geoffrey Lewis.
(A&E) MOVIE—Comedy-Drama *2:00* ★★ 482837
"Repo Man." (1984) Quirky story of a punker (Emilio Estevez) apprenticed to a master auto repossessor (Harry Dean Stanton). Miller: Tracey Walter. Leila: Olivia Barash. Lite: Sy Richardson. Rodriguez: Del Zamora.

(AMC) MOVIE—Comedy (BW) *1:50* ★★★
"Paper Moon." 9876301
[Shown in letter-box format.]
(BET) OFF THE COURT—Profile 116818
(CNB) TALK LIVE *1:00* 803585
Bob Costas.
(CNN) NEWS—Catherine Callaway
(DSC) WINGS—Documentary *1:00* 491585
(E!) MALE MODELS *1:00* 586045
(ESN) BASEBALL TONIGHT 508214
(FX) GREEN HORNET—Adventure 9432837
(LIF) MIDNIGHT CALLER (CC) *1:00* 407127
(MTV) SUPEROCK *2:00* 498479
(NIK) MARY TYLER MOORE (CC) 317437
(NSP) BOXING *2:00* 9329011
(SC) BASEBALL *3:00* 476127
Taped: St. Louis at New York.
(TNN) STATLER BROTHERS *1:00* 281721
12:05 (SHO) RED SHOE DIARIES (CC) 2231740
12:10 (TMC) MOVIE—Science Fiction *1:35* ★ 67544160
"American Cyborg: Steel Warrior." Joe Lara.
12:15 (ENC) MOVIE—Drama *2:20* ★★★ 85232382
"Hamlet." Mel Gibson, Glenn Close.
12:30 (2) WCW WRESTLING *1:00* 61634
(3) UNIVERSITY HOSPITAL (CC) *1:00* 58160
(8) RESCUE 911 (CC) 41634
(9) DEAR JOHN (CC)—Comedy 94740
(BET) MIDNIGHT LOVE—Music *1:30* 168127

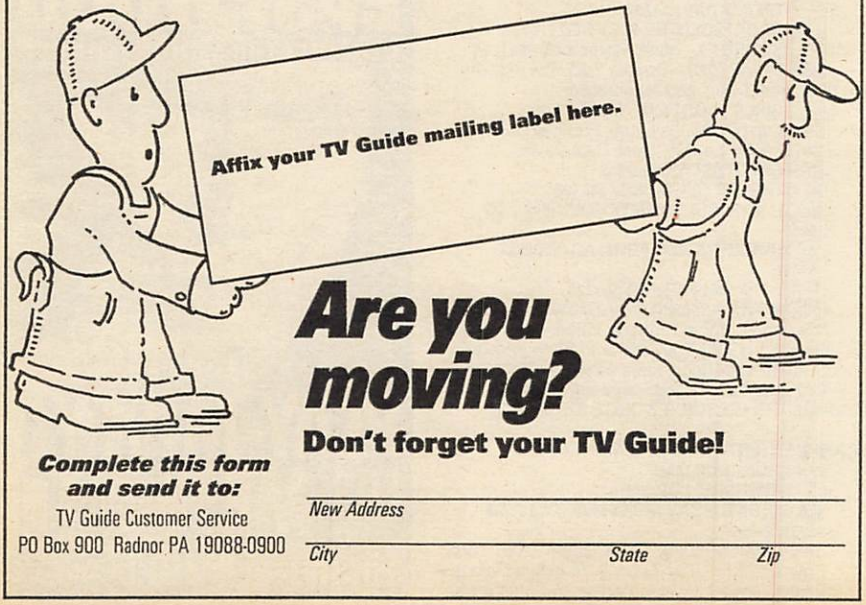

(CNN) STYLE WITH ELSA KLENSCH 925092
Included: slipping into something more comfortable for spring 1995, with fashions from Calvin Klein and Fendi.
(DIS) MOVIE—Western *1:35* ★★★ 1895818
"Cowboy." Jack Lemmon, Glenn Ford.
(ESN) BODYBUILDING *1:00* 662127
The Arnold Schwarzenegger Classic, taped March 4 in Columbus, Ohio.
(FAM) ZOLA LEVITT—Religion 567092
(FX) BACK CHAT—Discussion 8159214
(NIK) BOB NEWHART—Comedy 381634
(TNT) INSIDE THE NBA 215653
12:35 (HBO) MOVIE—Thriller *1:40* 42372699
"Monolith." Bill Paxton, Lindsay Frost.
12:45 (41) TITULARES DE COPA LIBERTADORES 29613092
Una recapitulación de los partidos de la vuelta más reciente.
(SHO) MOVIE—Thriller *1:40* 32599301
"Entangled." Judd Nelson, Laurence Treil.
1 AM (4) SHOWTIME AT THE APOLLO *1:00* 85214
(5) McCREARY REPORT *1:00* 60914
(8) RESCUE 911 (CC) 56740
(9) (FX) INFOMERCIALS *5:00*
(30) INFOMERCIAL
(31) LIME TREE LANE—Drama 613059
(47) SERA ANUNCIADO
(55) INFOMERCIALS *1:30*
(CNB) CHARLES GRODIN *1:00* 759450
(CNN) SPORTS 560160
(DSC) JUSTICE FILES *1:00* 208943
(E!) GOSSIP SHOW 631837
(FAM) INFOMERCIALS *5:30*
(LIF) INFOMERCIALS *4:00*
(NIK) DICK VAN DYKE—Comedy (BW) 959030
(TBS) LIVE FROM THE HOUSE OF BLUES —Music *1:00* 846127
Scheduled: Take 6 with Sheila E and David Foster; Andru Donalds. (Repeat)
[Time approximate after baseball.]
(TNN) PATH TO STARDOM—Profile 939856
(TNT) MOVIE—Thriller *2:00* ★★ 652295
"A Stranger Is Watching." (1982) A slasher film with Rip Torn (how apt) as a crazed kidnaper. Kate Mulgrew, Shawn Von Schreiber.
(USA) MOVIE—Science Fiction *2:00* ★★ 227943
"The Vindicator." (Canadian; 1986) An experimental humanoid (David McIlwraith) is the target of a deadly hunt. Teri Austin.
1:05 (41) HASTA QUE LA MUERTE LOS SEPARE —Comedia 95161818
1:20 (21) MOVIE—Crime Drama (BW) *1:15* ★★★ 84793382
"Sabotage." (1936) Sylvia Sidney.
1:30 (2) (8) INFOMERCIALS *1:00*
(3) ROBIN'S HOODS (CC) *1:00* 181295
(7) NEWS
(11) THE ROAD—Music *1:00* 354189
(30) EMPTY NEST (CC)—Comedy 314276
(31) WHAT'S THE 411? *1:00* 340547
(41) NOTICIERO UNIVISION 35769
(47) PROGRAMACION COMERCIAL *1:30*
(CNN) CAPITAL GANG—Discussion 238059
(E!) FASHION FILE 367740
(ESN) RUNNING AND RACING 285699
(MAX) MOVIE—Drama *1:20* 9945011
"Emmanuelle 6."
(MSG) INFOMERCIAL
(NIK) DRAGNET—Crime Drama 685943
(TNN) VIDEOPM—Music Videos 665769
1:45 (AMC) MOVIE—Drama *1:45* ★★★ 30503699
"Love Story." Ali MacGraw, Ryan O'Neal.
(TMC) MOVIE—Drama *2:00* ★★ 6959276
"Mac." John Turturro, Michael Badalucco.
2 AM (4) COMEDY SHOWCASE *1:00* 839295
(5) THE ENTERTAINERS *1:00* 466363
(7) MOVIE—Comedy-Drama *1:30* 720108
"Goodnight, My Love." (1972) Tongue-in-cheek, made-for-TV detective thriller with Richard Boone and Michael Dunn as inept private eyes on a missing-person case in 1946 Los Angeles. Barbara Bain, Victor Buono.
(13) TO BE ANNOUNCED *2:00*
(30) EMPTY NEST (CC)—Comedy 675924
(41) SABADO GIGANTE *4:00* 860189
(61) MOVIE—Crime Drama *2:00* ★★ 410092
"Shakedown." (1988) A cop and a lawyer (Sam Elliott, Peter Weller) vs. crack and corruption. Susan: Patricia Charbonneau.
(A&E) BEST OF COMIC RELIEF *1:00* 428585
(BET) CARIBBEAN RHYTHMS *1:00* 412585
(CNB) CNBC TALKS 406856
(CNN) LARRY KING WEEKEND *1:00* 334419
(DSC) WORLD OF STRANGE POWERS 948059
(E!) TALK SOUP *1:00* 103081
(ESN) SPORTSCENTER 377547
(MTV) BEAVIS AND BUTT-HEAD 197363
(NIK) TAXI (CC)—Comedy 939301
(NSP) WRAP-UP 2415363
[Repeats every 30 minutes until 9 A.M.]
(TBS) MOVIE—Comedy *2:15* ★★★ 63332011
"Used Cars." (1980) Kurt Russell stars in this farce about feuding Arizona auto hucksters who happen to be twin brothers (both played by Jack Warden). Gerrit Graham.
(TNN) CHARLIE DANIELS' TALENT ROUNDUP *1:00* 325450
2:05 (DIS) MOVIE—Drama *2:00* 8857566
"You Must Remember This." Maria Celedonio.
2:15 (HBO) RUSSELL SIMMONS' DEF COMEDY JAM (CC) 5839653
[HBO is advising viewer discretion.]
2:30 (2) ON SCENE: EMERGENCY RESPONSE 95189
(3) NEWS
(8) CONNECTICUT BUSINESS REVIEW 57943
(11) SPACE PRECINCT *1:00* 354214
(30) NIGHTSIDE—News *1:00* 331924
(55) MOVIE—Comedy (BW) *1:30* ★ 999276
"The Boys from Brooklyn." (1952) Tropical

jungle cliches, complete with a mad doctor (Bela Lugosi) and the team of Duke Mitchell and Sammy Petrillo.
(CNB) **REAL PERSONAL—Discussion** 485363
[CNBC is advising viewer discretion.]
(DSC) **AMAZING AMERICA** 927566
(ENC) **MOVIE—Comedy-Drama** *1:45* ★★
"Up the Sandbox." 86876479
(ESN) **MOTOWORLD** 389382
(MTV) **BEAVIS AND BUTT-HEAD** 116498
(NIK) **SUPERMAN—Adventure** 925108

2:35 (21) **MOVIE—Drama** (BW) *1:25* ★★ 15166011
"The Skin Game." (1931) Edmund Gwenn.
(SHO) **MOVIE—Drama** *1:50* ★ 48497276
"Double Impact." Jean-Claude Van Damme.

2:45 (HBO) **MOVIE (CC)—Crime Drama** *1:50* ★★
"Next of Kin." 70370672

2:50 (MAX) **MOVIE (CC)—Drama** *2:25* ★★ 88638127
"Heaven and Earth." Hiep Thi Le.

3 AM (2) **MOVIE—Drama** *2:05* 90700634
"Mother and Daughter: The Loving War." (1980) Tuesday Weld and Kathleen Beller star in this TV-movie exploring the bittersweet relationship between a woman and her child. Marie: Jeanne Lang.
(3) **MOMENT OF MEDITATION** 5422566
(4) **SUPER DAVE—Comedy** 16547
(5) **THE EXTRAORDINARY (CC)** *1:00* 739856
(8) **IN CONCERT** 43276
The Beatles perform "Baby It's You" in a video from "Live at the BBC." Also: a profile of music group Satchel ("Taste It," "Mr. Pink").
(A&E) **EVENING AT THE IMPROV** *1:00* 618127
(BET) **RAP CITY—Music** *1:00* 852189
(CNB) **INFOMERCIALS** *2:30*
(CNN) **INSIDE BUSINESS—Discussion** 580924
(E!) **INFOMERCIALS** *3:00*
(ESN) **INSIDE THE SENIOR PGA TOUR** 317030
(MTV) **ODDITIES—Cartoon** 936491
(NIK) **F TROOP—Comedy** 946566
(SC) **WRAP-UP** 732437
(TNT) **MOVIE—Comedy** *2:00* ★★ 402504
"Strange Brew." (1983) Dave Thomas and Rick Moranis tap their "SCTV" roles as Doug and Bob McKenzie, up against an evil brewmaster (Max von Sydow) plotting to poison the world's beer supply. Claude: Paul Dooley.
(USA) **MOVIE—Thriller** *2:00* ★★ 779721
"Cat People." (1982) Paul Schrader's gory remake of the hair-raising horror classic about a young woman (Nastassia Kinski) with unusual pedigree. Paul: Malcolm McDowell. Oliver: John Heard. Alice: Annette O'Toole.

3:30 (4) **INFOMERCIALS** *1:30*
(7) **INSIGHT—Religion** 40653
(11) **MOVIE—Drama** *2:00* 29108
"The Sea Wolf." (Made for Cable; 1993) Charles Bronson as Jack London's tyrannical sea captain. Van Weyden: Christopher Reeve. Flaxen Brewster: Catherine Mary Stewart. Johnson: Marc Singer.
(30) **THAT'S THE SPIRIT** 678011
(AMC) **MOVIE—Western** *1:35* ★★★ 7435635
"Whispering Smith." Alan Ladd.
(CNN) **MANAGING WITH LOU DOBBS** 561924
A look at "Quest for the Best," QVC's campaign to merchandise products manufactured by entrepreneurs from across the country.
(ESN) **FIGURE SKATING** *2:00* 635950
Men's and ladies' competition in the World Championships, taped March 11 in Birmingham, England.
(MTV) **DREAMTIME** *2:30* 182547
(NIK) **MORK & MINDY—Comedy** 909160

3:45 (TMC) **MOVIE—Comedy** *2:00* ★★★★ 8472634
"Four Weddings and a Funeral." Hugh Grant.

4 AM (5) **FAMILY TIES (CC)—Comedy** 36450
(7) **INFOMERCIALS** *2:30*
(13) **MASTERPIECE THEATRE (CC)** *1:00* 526479
As "Charles Dickens' 'Martin Chuzzlewit'" concludes, Jonas (Keith Allen) plots a murder, and young Martin (Ben Walden) returns. Old Martin: (Paul Scofield). Pinch: Philip Franks.
(21) **DISCOVERING PSYCHOLOGY (CC)** *1:00* 812214
(30) **NIGHTSIDE—News** 666276
(55) **HILL STREET BLUES** *1:00* 695932
(61) **MOVIE—Comedy** (BW) *2:00* ★★★★ 606276
"Sabrina." (1954) Billy Wilder's engaging version of Samuel Taylor's Broadway hit "Sabrina Fair," with Audrey Hepburn delightful as the Cinderella girl. William Holden, Humphrey Bogart, John Williams, Joan Vohs. Oliver: Walter Hampden. Elizabeth: Martha Hyer.
(A&E) **MOVIE—Drama** *2:00* ★★★ 913363
"Boys of St. Vincent." (Made for Canadian TV; 1992) Sensitive drama about sexual child abuse in a Canadian orphanage, where Brother Peter Lavin (Henry Czerny) rules with an iron fist. Kevin: Johnny Morina. Det. Noseworthy: Brian Dooley. Finn: Philip Dinn.
[Conclusion of the movie follows. A&E is advising viewer discretion.]
(BET) **INFOMERCIALS** *2:00*
(CNN) **COMPUTER CONNECTION** 559189
Computer news from the Comdex convention.
(NIK) **DICK VAN DYKE—Comedy** (BW) 920653

4:05 (DIS) **MOVIE (CC)—Comedy** *1:40* ★★★
"Cool Runnings." 96385081

4:15 (ENC) **MOVIE—Comedy** *1:40* ★★ 76691905
"Big Trouble." Peter Falk, Alan Arkin.
(TBS) **THREE STOOGES** (BW) 70761382

4:30 (5) **FAMILY TIES (CC)—Comedy** 51295
(CNN) **YOUR HEALTH—Magazine** 581653
Advances in heart-bypass surgery.
(NIK) **MARY TYLER MOORE (CC)** 947295
(SHO) **LOUIE ANDERSON** *:55* 9934450
(TBS) **SANFORD AND SON—Comedy** 585479

4:35 (HBO) **MOVIE (CC)—Drama** *1:45* 94768382
"Tyson." NR; see the Close-up on p. 70.

For details of movies on premium channels, see page 235.

MORNING

5 AM (2) (4) INFOMERCIAL
(5) SMALL WONDER (CC)—Comedy 26450
(13) MARTIN'S LAMENT (CC) *1:00* 911363
A look at how Rev. Martin Luther King Jr.'s dream of racial integration remains unfulfilled in many Christian churches.
(21) EARTH REVEALED (CC) *1:00* 364011
(55) HEADLINE NEWS 60818
(AMC) MOVIE—Drama (BW) *1:50* ★★★★
"Detective Story." 1701189
(CNN) SPORTS 847721
(LIF) INFOMERCIALS *6:00*
(NIK) LUCY-DESI COMEDY HOUR (BW) *1:00* 899924
(NSP) WRAP-UP 9316547
[Repeats every 30 minutes until 9 A.M.]
(TBS) ANDY GRIFFITH—Comedy 841547
(TNT) GILLIGAN'S ISLAND—Comedy 290479
(USA) MY TWO DADS—Comedy 849189
5:10 (MAX) MOVIE (CC)—Comedy *1:35* ★★★
"Serial Mom." 10634769
5:30 (4) WORKING WOMAN—Magazine 58498
(5) (11) INFOMERCIAL
(30) NEWSWORTHY—Magazine 624030
(47) PROGRAMACION COMERCIAL
(55) BETHANY HOUR—Religion *1:00* 909653
(CNB) BUSINESS INSIDERS 12214
(CNN) SHOWBIZ THIS WEEKEND 654092
(ESN) SCHOLASTIC SPORTS AMERICA (CC) 509943
A look at Tampa's Palmer Tennis Academy, a school for aspiring tennis players that counts Andre Agassi among its former students.
(SHO) MOVIE (CC)—Comedy *1:30* ★ 502127
"Clifford." Martin Short, Charles Grodin.
(TBS) ANDY GRIFFITH—Comedy 658818
(TNT) OUR GANG—Comedy (BW) *1:00* 326189
(USA) JUST THE TEN OF US—Comedy 649160
5:45 (TMC) MOVIE—Thriller *1:55* ★★★ 46747059
"Poltergeist." JoBeth Williams, Craig T. Nelson.
6 AM (2) CHANNEL 2: THE PEOPLE 33189
(3) WEEKEND TRAVEL UPDATE 53943
(4) INFOMERCIAL
(5) EVER INCREASING FAITH *1:00* 52740
(9) KEY OF DAVID—Religion 17189
(11) WONDER YEARS (CC) 35585
(13) FROM A COUNTRY GARDEN 53905
(21) PAPPYLAND—Children 97905
(30) RING AROUND THE WORLD 601189
(31) COMPUTER CHRONICLES 621943
(41) ENCUENTRO 33127
(47) VICTORY WITH MORRIS CERULLO 79905
(61) PINK PANTHER—Cartoon *1:00* 235009
(A&E) MOVIE—Drama *2:00* ★★★ 916450
"Boys of St. Vincent." Conclusion. See Sat. 4 A.M. for details.
[A&E is advising viewer discretion.]
(BET) CHURCH SERVICE—Baptist 110634
(CNB) INFOMERCIALS *3:00*
(CNN) MONEYWEEK 664479
(DIS) MUSIC BOX (CC)—Children 565160
(E!) LIFESTYLES OF THE RICH AND FAMOUS *1:00* 930437
(ENC) MOVIE—Documentary *1:35* ★★★
"Gimme Shelter." 1455566
(ESN) RUNNING AND RACING 502030
(FX) PET DEPARTMENT—Magazine 9436653
(MTV) VIDEO COUNTDOWN *2:00* 110214
(NIK) LITTL' BITS—Cartoon 717473
(SC) WRAP-UP *1:00* 486189
(TBS) TO BE ANNOUNCED
(USA) IT'S YOUR BUSINESS 659547
6:30 (2) SINGSATION—Gospel Music 67011
(3) TOUGH TARGET—Crime Prevention 61837
(4) VISIONES 69479
(7) CHRISTOPHER CLOSEUP (CC) 21063
(8) INFOMERCIALS *1:30*
(9) POINT OF VIEW—Discussion 58301
(11) CHIP 'N DALE (CC)—Cartoon 50769
(13) VICTORY GARDEN (CC) 76382
(21) IMAGINELAND (CC)—Children 10382
(30) KENNETH COPELAND *1:00* 268437
(31) MAKE A JOYFUL NOISE *1:00* 868671
(41) SANTA MISA 41011
(47) FAITH FELLOWSHIP—Religion 10127
(55) VICTORY WITH MORRIS CERULLO 56943
(BET) WORLD CHANGERS MINISTRY 144566
(CNN) YOUR MONEY 698301
(DIS) DUMBO'S CIRCUS (CC) 599092
(ESN) INSIDE THE SENIOR PGA TOUR 418127
(FAM) LIFE TODAY—Religion 236585
(FX) BREAKFAST TIME *2:30* 3449092
(HBO) MOVIE (CC)—Comedy *1:25* ★★★
"Naked Gun 33 1/3: The Final Insult." 9204498
(NIK) LASSIE—Drama (BW) 666635
(TBS) IT IS WRITTEN—Religion *:35* 5163382
(TNT) BUGS BUNNY—Cartoon *1:30* 276924
(USA) C/NET CENTRAL 690769
6:45 (MAX) MOVIE (CC)—Musical *1:40* ★★
"April in Paris." 44892030
7 AM (2) (20) INFOMERCIAL
(3) WALL STREET JOURNAL REPORT 81189
(4) TODAY IN NEW YORK *1:00* 77160
(5) HOUR OF POWER (CC) *1:00* 37566
(7) LIFESTYLE MAGAZINE 27905
(9) BLINKY BILL—Cartoon 78653
(11) (61) DUCKTALES (CC) 63721/313769
(13) SESAME STREET (CC) *1:00* 19108
(21) ADVENTURES OF DUDLEY THE DRAGON—Children 47924
(25) SIT & BE FIT—Exercise 90030
(41) PROGRAMACION COMERCIAL *1:00*
(47) CREFLO A. DOLLAR: CHANGING YOUR WORLD—Religion 30479
(55) INFOMERCIALS *1:30*
(AMC) MOVIE—Comedy (BW) *1:30* ★★ 392721
"No Room for the Groom." Piper Laurie.
(BET) T.D. JAKES—Religion 888498
(CNN) SUNDAY MORNING *3:00* 636011

(DIS) POOH CORNER (CC)—Children 242672
(E!) COMING ATTRACTIONS 308837
(ESN) SPORTSCENTER 138479
(FAM) CORAL RIDGE—Religion *1:00* 481189
(NIK) ARCADE—Game 772837
(SC) INFOMERCIALS *1:00*
(SHO) BUNCH OF MUNSCH (CC) 9672382
(USA) CARTOON EXPRESS *5:00* 852479
7:05 (TBS) 2 STUPID DOGS—Cartoon 9686585
7:30 2 WALL STREET JOURNAL REPORT 53158
(3) SHOW OF FAITH 93924
7 THIS IS THE LIFE 39740
9 MONSTER FORCE—Cartoon 57160
11 CREEPY CRAWLERS—Cartoon 82856
(20) CALIFORNIA DREAMS—Teenagers 24498
21 BARNEY & FRIENDS (CC) 66059
25 STRETCHING FOR LIFE—Yoga 86837
(30) JEWISH LIFE 20295
31 BLOOMBERG NEWS 17721
47 DAY OF DISCOVERY (CC) 42214
(61) WONDERLAND (CC)—Children 392276
(BET) CHURCH SERVICE—Baptist 867905
(DIS) JIM HENSON'S SECRET LIFE OF TOYS (CC)—Children 238479
(E!) FEATURES 310672
(ENC) MOVIE—Comedy *1:50* ★★★ 87884769
"A New Leaf." Walter Matthau, Elaine May.
(ESN) INSIDE THE PGA TOUR 6944740
(NIK) GUMBY—Children 784672
(SHO) MRS. PIGGLE-WIGGLE (CC) 306818
7:35 (TBS) SWAT KATS—Cartoon 3488943
7:40 (TMC) MOVIE—Thriller (BW) *1:55* ★★★
"Dr. Jekyll and Mr. Hyde." 19459522
7:50 (ESN) AUTO RACING *2:10* 89983498
The Formula One Grand Prix of San Marino in Imola. (Live)
8 AM 2 HOME AGAIN (CC)—Bob Vila 28585
(3) HOUR OF POWER (CC) *1:00* 87547
4 (30) TODAY—Fernandez/Schneider *1:00* 85189/968011
Scheduled: A segment on the 20th anniversary of the end of the Vietnam War.
5 IN TOUCH—Religion *1:00* 38295
7 TIEMPO 42189
(8) GOOD MORNING AMERICA—SUNDAY (CC)—Bay/Mora *1:00* 21905
Scheduled: Richard Dean Anderson.
9 (61) TURBO-CHARGED THUNDERBIRDS 75092/321653
11 BABY HUEY—Cartoon 60160
13 (49) BARNEY & FRIENDS (CC)—Children 11818/17360
(20) MONSTER FORCE—Cartoon 35030
21 SESAME STREET (CC) *1:00* 899382
25 URBAN HELATH REPORT 13504
31 L'ALBERO AZZURRO—In Italian 46108
41 UNIVERSAL CHURCH 91030
47 JIMMY SWAGGART (CC) *1:00* 36837
(A&E) HOME AGAIN—Bob Vila 700585
(BET) CORAL RIDGE—Religion 778547
(CSP) SUNDAY JOURNAL *2:00* 44363
(DIS) MY LITTLE PONY TALES 243276
(E!) F.Y.E! 316721
(FAM) POPEYE & SON—Cartoon 973479
(HBO) STOP THE SMOGGIES! 9483276
(MTV) MTV SPORTS 964721
(NIK) ADVENTURES OF TINTIN 713059
(SC) DYNAMETS!—Children 796943
(SHO) MOVIE (CC)—Fantasy *1:40* 5854189
"The Tin Soldier." Jon Voight, Trenton Knight.
(TNT) SCOOBY DOO—Cartoon *1:00* 295924
8:05 (TBS) NEW CAPTAIN PLANET (CC)—Cartoon *1:00* 6849030
8:30 2 MARTHA STEWART LIVING (CC) 27856
7 HEART OF THE MATTER 34160
9 (61) KING ARTHUR—Cartoon 74363/320924
11 JETSONS—Cartoon 85289
13 (49) SHINING TIME STATION (CC) —Children 10189/41059
(20) BATTLETECH—Cartoon 34301
25 MEDICALLY SPEAKING 63045
31 I SUOI PRIMI 40 ANNI—In Italian 6443721
41 SUPER SHOW DEPORTIVO 90301
55 CHANGED LIVES—Religion 72905
(A&E) HOME AGAIN—Bob Vila 709856
(AMC) MOVIE—Biography *1:35* ★★★ 6710363
"Stars and Stripes Forever." Clifton Webb.
(BET) BISHOP G.E. PATTERSON 777818
(DIS) CARE BEARS (CC)—Cartoon 242547
(E!) Q & E! 315092
Interviewed: Robin Williams; Spike Lee.
(FAM) HEATHCLIFF—Cartoon 965450
(HBO) LEGEND OF WHITE FANG 5944672
(MAX) MOVIE—Comedy *1:45* ★ 6732011
"Wholly Moses!" Dudley Moore.
(MTV) SANDBLAST—Game 963092
(NIK) BEETLEJUICE—Cartoon 705030
(SC) KID CLUB—Fitness 795214
8:45 31 RISTORANTE ITALIA—In Italian 23840214
9 AM 2 (3) SUNDAY MORNING (CC)—Charles Osgood *1:30* 74585/61011
Scheduled: A visit to Vietnam, 20 years after the end of the war, and a segment with photographers who covered the Vietnam War.
4 TODAY IN NEW YORK *1:30* 69653
5 55 CHURCH SERVICE—Catholic 63672/96585
7 GOOD MORNING AMERICA—SUNDAY (CC)—Bay/Mora *1:00* 82479
Scheduled: Richard Dean Anderson.
(8) CONNECTICUT BUSINESS REVIEW 56382
9 (61) DOUBLE DRAGON *1:00* 26837/772498
11 IRON MAN—Cartoon 83011
13 LAMB CHOP'S PLAY-ALONG! (CC) 34769
(20) PHANTOM 2040—Cartoon 25653
21 PUZZLE PLACE (CC)—Children 85059
25 DISTRICT SPOTLIGHT: DISTRICT 6 98547
(30) NEWS
31 SIAMO ALLA FRUTTA—In Italian 69059
41 TEMAS Y DEBATES—Discusión 81653
47 KENNETH COPELAND *1:00* 88653

(49) MAGIC SCHOOL BUS (CC) 25011
(50) ON THE RECORD—Discussion 619295
(A&E) BOLSHOI AT THE BOLSHOI: SPARTACUS—Ballet *3:00* 615081
(BET) BOBBY JONES GOSPEL *1:00* 129382
(CNB) STRICTLY BUSINESS—Debate 70127
(DIS) CHARLIE BROWN AND SNOOPY 266127
(DSC) DEAF MOSAIC (OC/SL) 798740
(E!) TALK SOUP *1:00* 767566
(FAM) MADELINE (CC)—Cartoon 989030
(FX) SWISS FAMILY ROBINSON—Adventure *1:00* 9445301
(HBO) TESTING DIRTY—Drama *:45* 2602769
(MTV) ODDITIES—Cartoon 987672
(NIK) LOONEY TUNES—Cartoon *1:00* 412081
(NSP) INFOMERCIALS *2:00*
(SC) DYNAMETS!—Children 786566
(TNN) SHADETREE MECHANIC 611653
(TNT) BUGS BUNNY—Cartoon 604363
9:05 (TBS) FLINTSTONES—Cartoon *1:00* 7832189
9:15 (ENC) MOVIE—Comedy *1:50* ★★★ 92431450
"Hearts of the West." Jeff Bridges.
9:30 (5) McCREARY REPORT *1:00* 791721
(8) INFOMERCIALS *2:00*
(11) FANTASTIC FOUR—Cartoon 18295
(13) MISTER ROGERS (CC)—Children 52653
(20) BLINKY BILL—Children 50837
(21) MAGIC SCHOOL BUS (CC) 45653
(25) DISTRICT SPOTLIGHT: DISTRICT 9 56059
(30) CONNECTICUT NEWSMAKERS 67189
(31) DOMENICA SPRINT—In Italian 87943
(41) PAPAS DE MIS PAPAS—Comedia 16837
(49) KIDSONGS (CC)—Music 50295
(50) REPORTERS ROUNDTABLE 344479
(55) INFOMERCIALS *4:00*
(CNB) MONEY CLUB—Finance 98011
(DIS) QUACK ATTACK (CC)—Cartoon 975363
(DSC) HOME MATTERS 438856
(FAM) WISHKID—Cartoon 614214
(MTV) WEEK IN ROCK 612856
(SC) ENGLISH LEAGUE SOCCER *1:30* 144547
(TNN) SHADETREE MECHANIC 346837
(TNT) GILLIGAN'S ISLAND—Comedy 339547
9:35 (TMC) MOVIE (CC)—Drama *1:45* ★★ 13823011
"Love Field." Michelle Pfeiffer.
9:45 (SHO) CHRIS CROSS (CC) 1159295
10AM (7) EXTREMISTS—Adventurers 98905
(9) MUTANT LEAGUE—Cartoon 49653
(11) BRADY BUNCH—Comedy 34721
(13) ADVENTURES OF DUDLEY THE DRAGON—Children 67634
(20) CHURCH SERVICE—Catholic 76363
(21) METRO GUIDE 28914
(25) AMERICAN ART FORUM 54740
(30) MEET THE PRESS (CC) *1:00* 26479
(31) ITALIAN SOCCER *2:00* 74479
(41) ONDA MAX—Magazine *1:00* 79382
(47) LIFE TODAY—Religion 21009
(49) AMERICAN WOODSHOP 65276
(50) STORYTIME (CC)—Children 977856
(61) CHIP 'N DALE (CC)—Cartoon 677479
(AMC) MOVIE—Comedy (BW) *1:10* ★★★
"Our Relations." 1569127
(BET) COLOR CODE: SHOPPING 135818
(CNB) HOW TO SUCCEED IN BUSINESS 29030
(CNN) EVANS & NOVAK—Interview 689653
(CSP) SUNDAY JOURNAL *2:00* 29905
(DIS) MOVIE (CC)—Cartoon *1:15* ★★ 9847160
"The Many Adventures of Winnie the Pooh."
(DSC) START TO FINISH—Crafts 161045
(E!) WEEK IN REVIEW *1:00* 316856
(ESN) SPORTSWEEKLY *1:00* 146498
(FAM) MARIO ALL-STARS—Children 227837
(FX) OKAVANGO—Drama 6774924
(HBO) MOVIE (CC)—Comedy *1:45* ★★ 8288189
"The Sandlot." Tom Guiry, Mike Vitar.
(MTV) VIDEOS *2:00* 692092
(NIK) RUGRATS (CC)—Cartoon 961027
(TNN) WIN!—Motor Sports 979214
(TNT) IN THE HEAT OF THE NIGHT (CC)—Crime Drama *1:00* 681547
10:05 (TBS) WHO'S THE BOSS? (CC) 9649059
10:15 (MAX) MOVIE (CC)—Comedy *1:45* ★★★
"Grumpy Old Men." 97256498
10:30 (2) (3) FACE THE NATION (CC) 82672/48238
(4) MEET THE PRESS (CC) *1:00* 439479
(5) FEED THE CHILDREN 69856
(7) ANIMAL ADVENTURES 54924
(9) PICK YOUR BRAIN—Game 94127
(11) SAVED BY THE BELL (CC) 89295
(13) MAGIC SCHOOL BUS (CC) 23653
(20) THAT'S THE SPIRIT—Religion 21837
(21) WINDOW ON WASHINGTON 74943
(25) MAKE PEACE WITH NATURE 27059
(47) VISION OF ASIA *1:30* 197721
(49) THIS OLD HOUSE (CC) 21295
(50) READING RAINBOW (CC) 615479
(61) BILL NYE (CC)—Children 300160
(BET) VIDEO GOSPEL—Music 780382
(CNB) MANAGEMENT TODAY 69011
(CNN) INSIDE POLITICS WEEKEND 347030
(DSC) WORLD CLASS CUISINE 794924
(FAM) MAXIMUM DRIVE—Game 985214
(FX) OKAVANGO—Drama 7442943
(NIK) ROCKO'S MODERN LIFE 792566
(SHO) MOVIE—Drama *1:35* 8307905
"The Treasure." John Weisbarth, Freddy Rible.
(TNN) NHRA TODAY—Drag Racing 617837
10:35 (TBS) MOVIE—Drama *2:15* 85349547
"Vital Signs." (Made for TV; 1986) Edward Asner and Gary Cole portray father and son doctors coping with addictions to alcohol and drugs. Kristi: Kate McNeil. Frances: Barbara Barrie. Williams: John Randolph. Gaines: James Sloyan. Tommy: Philip Sterling.
11AM (2) SUNDAY EDITION *1:00* 82818
(3) CT '95 8189
(5) INFOMERCIALS *1:00*
(7) AMERICA'S BLACK FORUM 66194
(9) BEACHCLASH *1:00* 73108
(11) SAVED BY THE BELL (CC) 32740

13 GHOSTWRITER (CC) *1:00* 18009
20 CONNECTICUT FINANCIAL REVIEW 81672
21 INSIDE ALBANY 94160
25 DAY IN THE WARSAW GHETTO 47276
30 CHURCH SERVICE—Catholic 81634
41 CONTROL—Adolescentes 30382
49 FRUGAL GOURMET (CC) 74740
50 CAUCUS NEW JERSEY 375214
61 FAMILY MATTERS (CC)—Comedy 538653
BET LEAD STORY—Discussion 424189
CNB INFOMERCIALS *3:00*
CNN SPORTS 264491
DSC GREAT CHEFS OF SAN FRANCISCO 438721
E! ROLLING STONE STYLE *1:00* 396092
ENC MOVIE—Comedy *1:40* ★★ 1581653
"Blind Date." Bruce Willis, Kim Basinger.
ESN SPORTS REPORTERS 807837
FAM MASTERS OF THE MAZE—Game 501276
FX GRIZZLY ADAMS *1:00* 5498540
LIF COMMISH (CC) *1:00* 957566
NIK AAAHH!!! REAL MONSTERS 436363
NSP FOREVER BASEBALL 2002160
SC NEW ENGLAND OUTDOORS 442585
TNN INSIDE WINSTON CUP 377672
TNT MOVIE (CC)—Drama *2:00* 565295
"Abraham." (Made for Cable; 1994) A humble shepherd (Richard Harris) is chosen by God to become "the father of nations." Barbara Hershey, Gottfried John. Pharaoh: Maximilian Schell. Directed by Joseph Sargent. [Conclusion follows.]
11:15 AMC MOVIE—Drama BW *1:45* ★★★
"Bright Victory." 75354030
11:20 TMC MOVIE—Comedy *1:50* ★★★ 60850011
"Stripes." Bill Murray, Harold Ramis.
11:30 3 REAL ESTATE CLASSIFIEDS 9818
4 McLAUGHLIN GROUP—Discussion 5360
7 8 THIS WEEK (CC) *1:00* 471295/479837
11 CALIFORNIA DREAMS (CC) 40769
20 INFOMERICAL 82301
21 21 EDITION: WEEK IN REVIEW 94419
25 JOHN McLAUGHLIN'S ONE ON ONE —Interview 48905
30 BLACK PERSPECTIVE 82363
41 FUERA DE SERIE—Deportes 31011
49 FINANCIAL FREEDOM—Discussion 82769
50 STATE OF THE ARTS 376943
61 COSBY SHOW (CC)—Comedy 188112
BET OUR VOICES—Discussion *1:00* 492721
CNN THIS WEEK IN THE NBA 814950
DIS ADMIRAL AND THE PRINCESS 805030
DSC GRAHAM KERR—Cooking 439450
ESN SPORTSCENTER *1:00* 899059
FAM THAT'S MY DOG—Game 502905
NIK REN & STIMPY—Cartoon 437092
NSP SPORTS EXCHANGE 2010189
SC GREAT SPORTS VACATIONS 443214
TNN RACEDAY—Motor Sports 378301

AFTERNOON

Noon 2 BUILDING AMERICA 21672
3 MOTORWEEK (CC) 25498
4 30 NBA SHOWTIME 16740/52769
5 USA WWF WRESTLING *1:00* 95769/915473
9 MOVIE—Drama *1:30* 90699
"China O'Brien II." (1991) A karate-chopping sheriff (Cynthia Rothrock) tracks an escaped convict. Richard Norton, Keith Cooke.
11 FRESH PRINCE (CC)—Comedy 70547
13 49 METROPOLITAN OPERA PRESENTS *2:30* 598856/596498
Kiri Te Kanawa, Placido Domingo and Vladimir Chernov star in Verdi's "Simon Boccanegra," taped in January. Sung in Italian with English subtitles. Fiesco: Robert Lloyd.
20 HOME SHOPPING CLUB *5:00* 994092
21 FACE-OFF—Discussion 65295
25 AMERICA'S DEFENSE MONITOR 63081
31 HAREM—In Italian 49295
41 CALIENTE 78189
47 PROGRAMACION COMERCIAL
50 INSIDE MONEY—Discussion 639059
61 MOVIE (CC)—Adventure *3:00* ★★★★ 482653
"Raiders of the Lost Ark." (1981) Steven Spielberg's megahit ricochets around the globe to chronicle the exploits of cliffhanging archaeologist Indiana Jones (Harrison Ford), who tangles with Nazis and snakes, snakes and Nazis. Karen Allen, Paul Freeman. Dietrich: Wolf Kahler. Toht: Ronald Lacey.
A&E MOVIE—Drama *2:30* ★★★ 382450
"Up the Down Staircase." (1967) Excellent version of Bel Kaufman's novel about a dedicated high-school teacher (sensitively portrayed by Sandy Dennis) in New York's slums. Patrick Bedford, Eileen Heckart. McHabe: Roy Poole. Joe: Jeff Howard.
CNN NEWS (CC)
DIS BABY-SITTERS CLUB (CC) 246363
DSC SECRET WEAPONS 785276
E! TALK SOUP *1:00* 384289
FAM PUNKY BREWSTER—Comedy 976566
FX PERSONAL FX: THE COLLECTIBLES *1:00* 7775127
HBO MOVIE (CC)—Comedy *1:50* ★★★
"Dave." 7642586
LIF MOVIE—Drama *2:00* 210547
"Quiet Killer." (Made for TV; 1992) Pneumonic plague is unleashed on Manhattan amid a garbage strike on the eve on a political convention. Kate Jackson, Jeffrey Nordling. Congressman Phillips: Howard Hesseman.
MAX MOVIE—Drama BW *1:50* ★★★ 7934127
"Gilda." Rita Hayworth, Glenn Ford.
MSG INFOMERCIALS *1:30*
MTV JAMS COUNTDOWN *1:00* 602479
NIK ADVENTURES OF PETE & PETE 783818
NSP SPORTS CENTRAL *3:00* 2733540

(SC) **OUTDOOR GAZETTE** 799030
(SHO) **BOXING** *2:30* 931740
Scheduled: IBF junior-middleweight champion Vincent Pettway defends his crown against three-time champion Simon Brown, taped yesterday in Landover, Md. Also: Bernard Hopkins vs. Segundo Mercado for the vacant IBF middleweight title.
(TNN) **IN-FISHERMAN—Al Lindner** 608189
12:30 (2) **WORLD OF NATIONAL GEOGRAPHIC** *1:00* 448127
(3) **HOME AGAIN (CC)—Bob Vila** 41924
(4) (30) **NBA PLAYOFF** *2:30* 868092/266504
A first-round game. (Live)
(7) **NEWS CONFERENCE** 94030
(8) **COMPUTER MAN—Information** 92672
(11) **LEGENDARY JOURNEYS OF HERCULES (CC)—Adventure** *1:00* 600905
(21) **YAN CAN COOK** 14059
(25) **EDITORS—Discussion** 27547
(31) **90 MINUTO—In Italian** *1:00* 621059
(41) **DOMINGO DEPORTIVO** *2:30* 939189
(47) **NATIONAL GREEK SHOW** *1:30* 489214
(50) **INSIDE TRENTON** 348295
(BET) **INFOMERCIALS** *2:30*
(CNN) **BOTH SIDES WITH JESSE JACKSON —Discussion** 260360
(DIS) **KIDS INCORPORATED (CC)** 986479
(DSC) **FIREPOWER—Documentary** 432672
(ESN) **NASCAR TODAY** 896856
(FAM) **MOVIE—Musical** (CZ) *1:30* ★★ 676160
"Rebecca of Sunnybrook Farm." (1938) This tale of a talented little girl (Shirley Temple) who wins a radio contest bears no connection to the Kate Douglas Wiggin classic. Randolph Scott, Jack Haley, Gloria Stuart, Phyllis Brooks, Helen Westley, Slim Summerville.
(NIK) **SECRET WORLD OF ALEX MACK —Fantasy** 430214
(SC) **CLUB GOLF** 415566
(TNN) **BILL DANCE OUTDOORS** 340653
12:45 (ENC) **MOVIE—Drama** (BW) *2:30* ★★★★
"Zorba the Greek." 82939295
12:50 (TBS) **MOVIE—Comedy** *2:15* ★ 39049214
"Firewalker." (1986) Unusually light Chuck Norris film pairing the karate king with Lou Gossett as a mercenary duo in search of lost treasure. Patricia: Melody Anderson. Tall Eagle: Will Sampson.
1 PM (3) **HAVEN—Magazine** 73160
(5) **MOVIE—Crime Drama** *2:00* ★★★★ 17030
"Witness." (1985) A Philly cop (Harrison Ford) investigates a murder witnessed by the son (Lukas Haas) of an Amish widow (Kelly McGillis) in this Peter Weir study of culture clash. Josef Sommer, Danny Glover. Eli: Jan Rubes.
(7) **LIKE IT IS** *1:00* 99585
(8) **MOVIE—Adventure** *2:00* ★★ 71540
"The Goonies." (1985) Richard Donner directed this Steven Spielberg story about Oregon kids searching for buried treasure. Mikey:

Sunday GUIDELINES

☐ The **NBA Playoffs** continue with a first-round tripleheader on NBC today and a single game on TNT this evening. —12:30 PM, 3 PM, 5:30 PM (4)(30); 9 PM (TNT)

☐ Jonathan Brandis, who plays **seaQuest DSV** computer wiz Lucas, co-wrote tonight's intriguing episode about an evil psychic searching for a rare chemical to nourish his half-human, half-cyborg body. —8 PM (4)(30)

☐ **Movie**: Only the third Western to win an Academy Award for Best Picture (1931's "Cimarron" and 1990's "Dances with Wolves" are the others), 1992's ★★★★ **"Unforgiven"** is a gritty psychological study of a bounty hunt. Clint Eastwood (who won an Oscar for Best Director) stars and Best Supporting Actor Gene Hackman is memorably villainous as Eastwood's chief nemesis. See the Close-up on p. 95. —8:30 PM (7)(8)

☐ **Movie**: In the leading role of Larry McMurtry's stirring 1995 TV-Western **"Buffalo Girls,"** Anjelica Huston plays the legendary Calamity Jane as a frontierswoman whose softness and femininity are hidden beneath a facade of toughness and a spirit of braggadocio. A popular movie part, Calamity has been previously portrayed by Jean Arthur, Jane Russell, Yvonne DeCarlo. See the Close-up on p. 97. —9 PM (2)(3)

☐ Following on the heels of the multi-part "Martin Chuzzlewit" comes **Masterpiece Theatre**'s compact, one-night presentation of "Charles Dickens' 'Hard Times'." Alan Bates, Bob Peck and Beatie Edney are featured in this dark but cuttingly humorous story. See the Close-up on p. 103. —9 PM (13)(49)

Sunday Evening

Prime Time

	6:00	6:30	7:00	7:30	8:00	8:30
2	CBS News	News	60 Minutes		Murder, She Wrote	
3	CBS News	News	60 Minutes		Murder, She Wrote	
4	NBA Playoff: A First-Round Game (5:30)				SeaQuest DSV	
5	Golden Girls	Golden Girls	All-Star Challenge		Simpsons	The Critic
7	News	ABC News	Funniest Videos	Funniest Videos	Before They Were Stars	**Movie:** *Unforgiven*
8	News	ABC News	Funniest Videos	Funniest Videos	Before They Were Stars	**Movie:** *Unforgiven*
9	Baywatch		Star Trek: Voyager		University Hospital	
11	**Movie:** *Magnum Force* (4:30)		Beverly Hills, 90210		Beverly Hills, 90210	
13	Rights & Wrongs	Wild America	Eyewitness	Natural World	Nature	
20	**Movie:** *The Return of Eliot Ness* (5:00)		Home Shopping Club			
21	What If I'm Gay?		Ghostwriter		This Old House	Hometime
25	Martinson/Books	World In Review	Le Journal	Africvision	Greek Programming	
30	NBA Playoff: A First-Round Game (5:30)				SeaQuest DSV	
31	Polish and Slavic World		Japanese		Glenroe	Fair City
41	Siempre	Noticiero	Siempre en domingo		Cámara infraganti	Lente loco
47	Padrísimo		Sálvese/pueda	Humorcito	**Película:** *Ya somos hombres*	
49	I'll Fly Away		Hometime	Workshop	Nature	
50	Nature		All Creatures		Made in America	
55	World of National Geographic		12th Annual Country Showdown		**Movie:** *Ironweed*	
61	Star Trek: Deep Space Nine		All-Star Challenge		Simpsons	The Critic
CABLE-TV CHANNELS						
A&E	In Search Of...		Ancient Mysteries		Winds of War	
BET	Infomercials					Bobby Jones
CNB	A-T Showcase		O.J. Simpson Trial		Al Roker	Dick Cavett
CNN	News	Reliable Sources	Capital Gang	Crossfire	Vietnam: Coming to Terms	
DSC	Natural World		Savage Pack		Wildlife Chron.	Nature
E!	Talk Soup		**Movie:** *Full Exposure: The Sex Tapes Scandal*			
ESN	Senior Golf (5:30)		SportsCenter; Baseball Tonight (7:20)		Baseball: Tigers at Mariners	
FAM	Snowy River: The McGregor Saga		**Movie:** *Good King Wenceslas*			
FX	Mission Impossible		Vega$		Hart to Hart	
LIF	**Movie:** *Settle the Score*				**Movie:** *The Rape of Dr. Willis*	
MSG	Sportfishing	Hockey Week	Baseball: Yankees at Royals (7:05)			
MTV	Videos				MTV Sports	Real World
NIK	Rocko's Life	Pete & Pete	My Brother & Me	Roundhouse	Nick News	Taxi
TBS	Baseball: Braves at Dodgers (4:00)		**Movie:** *Cover Up*			
TNN	Mechanic	NHRA Today	Winston Cup	Raceday	Rodeo: Pbr Battle of the Bulls	
TNT	**Movie:** *Joseph, Conclusion* (5:00)		**Movie:** *Gore Vidal's Billy the Kid*			
USA	Wings	Wings	**Movie:** *Dying to Remember*			
PREMIUM CHANNELS						
AMC	**Movie:** *The Great Race* (5:00)			**Movie:** *Kiss the Blood Off My Hands* (7:35)		
BRV	Perlman and Zukerman (5:30)		Jewel in the Crown		Inside the Actors Studio	
DIS	Avonlea		**Movie:** *Return from Witch Mountain*			Earth (8:35)
ENC	**Movie:** *Hamlet* (5:00)		**Movie:** *American Anthem* (7:15)			
HBO	**Movie:** *Lightning Jack* (5:45)			Happily Ever After	**Movie:** *Fatal Attraction*	
MAX	**Movie:** *Mrs. Doubtfire*				**Movie:** *Hot Shots! Part Deux*	
NSP	Boxing				Club Golf	Golf America
SC	Lacrosse (4:00)	Horse Racing	Pregame	NHL Hockey: Nordiques at Devils		
SHO	**Movie:** *The Tin Soldier*				**Movie:** *The Birds II: Land's End*	
TMC	**Movie:** *Stripes* (6:10)				**Movie:** *Ted & Venus*	

Sean Astin. Brand: Josh Brolin. Chunk: Jeff Cohen. Mouth: Corey Feldman.

1 PM **21 COOKING WITH MASTER CHEFS (CC)** —Julia Child 46295

25 POLICE BEAT 99301

50 MARTHA'S SEWING ROOM 610059

AMC MOVIE (CC)—Drama *2:20* ★★★ "Samson and Delilah." 95286160

CNN WORLD REPORT *2:00* 677818

DIS MICKEY MOUSE CLUB (CC) 241943

DSC CHALLENGE—Adventure *1:00* 437127

E! VIDEO FASHION 307108

Prime Time — April 30, 1995

	9:00	9:30	10:00	10:30	11:00	11:30
2	**Movie:** *Buffalo Girls, Part 1*				News	Sports Update
3	**Movie:** *Buffalo Girls, Part 1*				News	Sports Edition
4	**Movie:** *The Return of Hunter*				News	Inside (11:35)
5	Married...	...Married	News	Sports Extra	Siskel & Ebert	Trauma Center
7	**Movie** (Cont.)				News (11:15)	**Movie:** *David* (11:50)
8	**Movie** (Cont.)				News (11:15)	Sports Extra (11:45)
9	Robin's Hoods		News	Black Experience	Babylon 5	
11	21 Jump Street		News		Cheers	Star Trek: DS9
13	Masterpiece Theatre				City Arts	Mystery!
20	World of National Geographic		News	Sports Machine	Black Forum	Infomercial
21	**Movie:** *They Won't Forget*				Mystery!	
25	Greek Programming (Cont.)				French Mix MCM	French Mix MCM
30	**Movie:** *The Return of Hunter*				News	Sports
31	New York Independents		EastEnders	EastEnders	Bloomberg	Korean News
41	Lo mejor de Nuestra Belleza 1994				Deportivos	
47	**Pelicula** (Cont.)		Marcador final		Telenoticias	Universal Church
49	Masterpiece Theatre				...Being Served?	Keeping Up...
50	Made in America (Cont.)		Holocaust Survivors Remember		Nova	
55	**Movie** (Cont.)		Infomercials			
61	Married...	...Married	News	Sports Ticket	Kung Fu: The Legend Continues	

CABLE-TV CHANNELS

A&E	Winds of War (Cont.)				Caroline's Comedy Hour	
BET	Jones (Cont.)	Video Gospel	Lead Story	Our Voices		Infomercials
CNB	Rivera Live		Charles Grodin		Roger Ailes	
CNN	Vietnam (Cont.)		News	Heads up	Sports	
DSC	Search for Adolf Hitler		Good Morning, Mr. Hitler		Wildlife Chron.	Nature
E!	Inside Chicago Hope		Talk Soup		Q & E!	F.Y.E!
ESN	Baseball (Cont.)				SportsCenter	
FAM	Country Music Spotlight		In Touch		Changed Lives	John Ankerberg
FX	Fantasy Island		In Living Color	In Living Color	Sound FX	
LIF	**Movie** (Cont.)		Commish		Barbara Walters Interviews	
MSG	Baseball (Cont.)			Baseball	Sportsdesk	Tennis
MTV	Unplugged	TBA	Beavis/Butt-head	Beavis/Butt-head	The State	Oddities
NIK	Mary Tyler Moore	Mary Tyler Moore	Mary Tyler Moore	Mary Tyler Moore	I Love Lucy	Lucy Show
TBS	National Geographic Explorer				Network Earth	TBA
TNN	Fishin'/Wilson	Fishing/Martin	Bassmasters	Amer. Outdoors	Road Test	Truckin' USA
TNT	NBA Playoff: A First-Round Game					In NBA
USA	Tekwar		Silk Stalkings		Silk Stalkings	

PREMIUM CHANNELS

AMC	**Movie:** *The Naked Prey*			**Movie:** *The Odd Couple* (10:45)		
BRV	**Movie:** *The Wanderers*				**Movie:** *The Lighthorsemen*	
DIS	Sound of Julie Andrews		**Movie:** *Thoroughly Modern Millie*			
ENC	**Movie:** *Personal Best*					**Movie**
HBO	**Movie** (Cont.)		Dennis Miller	**Movie:** *Red Scorpion 2*		
MAX	**Movie** (Cont.)	**Movie:** *Love Crimes*			**Movie:** *Class of 1999 Part II*	
NSP	NSP Talk				Sports Exchange	Forever Baseball
SC	NHL Hockey (Cont.)				Pit Road	
SHO	**Movie** (Cont.)	Outer Limits		**Movie:** *Lurking Fear*		
TMC	**Movie** (Cont.)	**Movie:** *Boxing Helena* (9:45)				**Movie** (11:35)

ESN **AUTO RACING (CC)** ***3:30*** 149160
The NASCAR Winston Select 500, a Winston Cup event in Talladega, Ala. (Live)
FX **EIGHT IS ENOUGH** ***1:00*** 7751547
MTV **REAL WORLD** 946450
NIK **ALL THAT—Comedy** 771108

SC **METS INSIDE PITCH—Fran Healy** 872837
TNN **BASSMASTERS—Fishing** 689189
TNT **MOVIE (CC)—Drama** ***2:00*** 950189
"Abraham." Conclusion. See 11 A.M.
USA **MOVIE—Drama** ***2:30*** ★★★ 935566
"Saturday Night Fever." (1977) The Bee Gees

provided the bulk of the music as John Travolta strutted his way to superstardom in this box-office hit about a restless Brooklyn youth. Karen Lynn Gorney, Donna Pescow.

1:10 (TMC) MOVIE (CC)—Comedy *1:55* ★★
"Greedy." 59968108

1:30 (2) (3) INFOMERCIAL
(9) BASEBALL *3:00* 355127
St. Louis at New York. (Live)
(11) VANISHING SON (CC) *1:00* 601634
(21) TODAY'S GOURMET—Cooking 95130
(25) LAWLINE—Discussion 26818
(31) NEWS FROM ITALY—In Italian 80030
(50) COVERT BAILEY'S FIT OR FAT (CC) 347566
(55) TOWNSEND PANEL—Discussion 24856
(DIS) OCEAN GIRL (CC)—Adventure 978450
(E!) GOSSIP SHOW 784045
(MSG) KID CLUB—Fitness 55382
(MTV) WEEK IN ROCK 615943
(NIK) TOMORROW PEOPLE 439585
(SC) FAST PITCH USA—Softball 414837
(TNN) OUTDOOR MAGAZINE 349924

2 PM (2) (3) WOMEN'S GOLF (CC) *2:00* 2634/9160
Final-round play in the $1.2 million Sprint Championship in Daytona Beach, Fla. In last year's tourney, Sherri Steinhauer held off Kelly Robbins in the final round to claim her second career LPGA victory. (Live)
(7) PRESIDENT'S CHALLENGE TO GET FIT *1:00* 99634
Celebrities and Olympic athletes teach youngsters how to exercise, test their endurance and improve their diet.
(21) SEWING CONNECTION 59450
(25) INSIDE THE LAW—Discussion 39586
(31) IRANIAN PROGRAMMING *2:00* 13721
(47) PARALIKAS GREEK SHOW *1:30* 90672
(50) CRAFTING FOR THE 90's 998189
(55) COLLEGE LACROSSE *2:00* 64837
Navy at Stony Brook, taped yesterday.
(CNB) INFOMERCIALS *3:00*
(DIS) TORKELSONS (CC)—Comedy 552301
(DSC) COAST TO COAST *1:00* 711504
(E!) CELEBRITY WEDDINGS *1:00* 663276
(FAM) MOVIE—Drama *2:00* ★★ 246837
"My Six Loves." (1963) A Broadway star (Debbie Reynolds) is granted temporary custody of six homeless children, and things become pretty sticky. Cliff Robertson.
(FX) FAMILY AFFAIR—Comedy 5929450
(HBO) MOVIE—Comedy *1:30* 547896
"Ed and His Dead Mother." Steve Buscemi.
(LIF) MOVIE—Drama *2:00* 242011
"Nightmare in the Daylight." (Made for TV; 1992) A tourist (Jaclyn Smith) in San Francisco is besieged by a lawyer (Christopher Reeve), who's sure that she's his missing wife, presumably killed in a Mexico City earthquake.
(MAX) MOVIE (CC)—Musical *1:55* ★★ 5758740
"Fast Forward." John Scott Clough.
(MSG) YANKEES PREGAME 15092
(MTV) VIDEOS *1:00* 226108
(NIK) U TO U—Children 100301
(SC) MOTOR SPORTS HOUR *1:00* 154943
(TNN) CELEBRITY OUTDOORS 990547

2:30 (11) MOVIE—Crime Drama *2:00* ★★ 634837
"The Enforcer." (1976) Clint Eastwood returns as police inspector "Dirty Harry" Callahan in this violent tale of Vietnam vets terrorizing San Francisco. Tyne Daly, Harry Guardino.
(13) (49) ENCORE!—Music 7914/8276
(21) SEWING WITH NANCY 86092
(25) WIDERSTAND: GERMAN RESISTANCE TO HITLER—Documentary 39108
(50) PEGGY HARRIS' PAINTABLE KINGDOM 632011
(A&E) MOVIE—Drama *2:00* ★★★ 158214
James Caan is "The Gambler" (1974), a finely performed study in self-destruction. Hips: Paul Sorvino. Billie: Lauren Hutton. A.R. Lowenthal: Morris Carnovsky. Carmine: Burt Young.
(DIS) SINBAD SHOW (CC)—Comedy 289943
(FX) NANNY AND THE PROFESSOR 4835740
(MSG) BASEBALL *3:30* 570295
New York at Kansas City. (Live)
(NIK) WILD & CRAZY KIDS—Game 828295
(SHO) RONDELL SHERIDAN & JEFF DUNHAM —Comedy 348634
(TNN) WIN!—Motor Sports 641769

3 PM (4) (30) NBA PLAYOFF *2:30* 881943/911437
A first-round game. (Live)
[Time approximate.]
(5) (61) NHL HOCKEY *3:00* 705108/473905
Scheduled: New York Rangers at Philadelphia Flyers. (Live)
(7) (8) DRAG RACING *1:00* 15059/16671
The NHRA Fram Nationals, taped April 20-23 in Atlanta. Competition is in Top Fuel, Funny Car and Pro Stock events.
(13) CUCINA AMORE—Cooking 2127
Debut: Italian dishes garnish this series based on host Nick Stellino's cookbook. First up: tuna steaks in tomato sauce.
(21) YOUR ORGANIC GARDEN 78585
(25) HUNGARIAN-AMERICAN TV 14301
(41) PELICULA—Drama *2:00* 16634
"Domingo Corrales." Un hombre les declara la guerra a los narcotraficantes que asesinaron a su padre. Antonio Aguilar Jr., Antonio Aguilar, Cecilia Camacho, Jorge Russek.
(49) WONDERFUL WIZARD OF OZ: MAKING OF A CLASSIC—Documentary *1:00* 86585
(50) NATHALIE DUPREE COOKS 900924
(BET) INFOMERCIALS *3:00*
(CNN) EARTH MATTERS—Magazine 638769
(DIS) FAERIE TALE THEATRE (CC) *:50* 7798011
(DSC) WORLD OF STRANGE POWERS 198566
(E!) COMING ATTRACTIONS 715818
(FX) GHOST AND MRS. MUIR 5948585
(MTV) VIDEOS *3:00* 929108
(NIK) WILDSIDE—Children 196108

(NSP) BOXING ILLUSTRATED 6837498
(SC) GOLF TOUR HIGHLIGHTS 179092
(SHO) MOVIE (CC)—Crime Drama *1:50* ★★
"FX 2: The Deadly Art of Illusion." 7373363
(TNN) TRUCK COMPETITION 902382
(TNT) MOVIE (CC)—Drama *2:00* 662672
"Joseph." (Made for Cable; 1995) Bible story about Jacob's favorite son (Paul Mercurio), who was sold into slavery in Egypt by his jealous brothers—and emerged as a savior to Egyptians and Israelites alike. Ben Kingsley. Jacob: Martin Landau.
[Conclusion follows.]

3:05 (TBS) CHiPs—Crime Drama *:55* 24452566
(TMC) MOVIE—Thriller *1:35* 40413498
"Black Magic." Judge Reinhold, Rachel Ward.

3:15 (AMC) MOVIE—Comedy *1:50* ★★★★ 19715363
"The Odd Couple." Walter Matthau.
(ENC) MOVIE—Comedy *1:50* ★★★ 55854837
"A New Leaf." Walter Matthau, Elaine May.

3:30 (13) COOKING AT THE ACADEMY 2479
Return: A series featuring the work of chefs from the California Culinary Academy opens with "New Ideas For Brunch." Dishes prepared include winter-vegetable bread pudding.
(21) COOKING AT THE ACADEMY 98837
(25) VOICE OF ANATOLIA—In Turkish 34653
(47) PROGRAMACION COMERCIAL
(50) CUCINA AMORE—Cooking 644856
(CNN) FUTURE WATCH (CC)—Report 341721
A computerized flood-warning map that provides the National River Forecasting Center with information about water levels.
(DSC) WORLD OF WONDER 832498
(E!) FEATURES 459740
(FX) PET DEPARTMENT—Magazine 4847585
(HBO) MOVIE (CC)—Comedy *1:25* ★★★
"Naked Gun 33 1/3: The Final Insult." 6912653
(NIK) HEY DUDE—Children 823740
When Mr. and Mrs. Vleck have an argument, Mr. Ernst and the kids end up in the middle.
(NSP) BACK TABLE—Interview 3635214
(SC) PENNANT CHASE—Baseball 820214
(TNN) TRUCKIN' USA 646214
(USA) MOVIE—Drama *2:00* ★★ 989127
"Staying Alive." (1983) Sylvester Stallone directed this sequel to "Saturday Night Fever" with a pumped-up John Travolta returning as the Brooklyn-born dancer pursuing success and romance in Manhattan. Jackie: Cynthia Rhodes. Laura: Finola Hughes.

3:50 (DIS) SALUTING THE AMERICAN TEACHER (CC) 91826818

4 PM (2) EYE ON SPORTS (CC) *2:00* 5011
Scheduled: Former super-middleweight champ

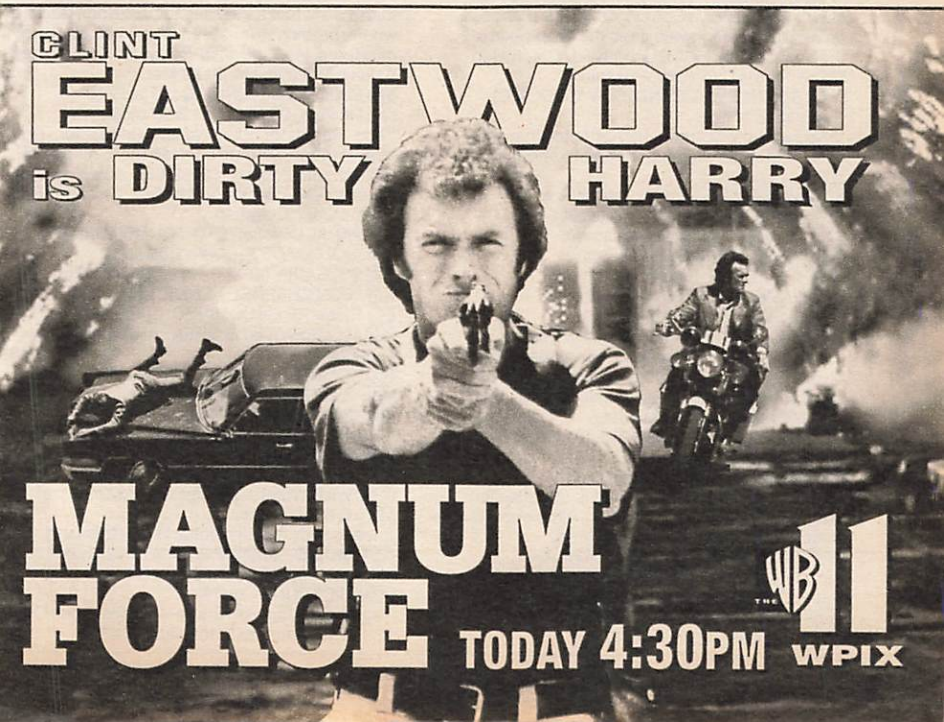

James Toney (45-2-2, 30 KOs) faces Anthony Hembrick (29-6-1, 21 KOs) in a 12-round light-heavyweight bout in Las Vegas. (Live)
[Time approximate after golf.]
(3) MOVIE—Mystery *2:00* ★★ 9837
"Perry Mason: The Case of the Glass Coffin." (Made for TV; 1991) A backfired illusion and backstage intrigue summon Mason (Raymond Burr) to a magician's defense. Katz: Peter Scolari. Betty: Julie Sommars.
(7) (8) GOLF (CC) *2:00* 3295/1837
Final-round play in the Houston Open, telecast from the TPC at The Woodlands. Last year, PGA rookie Mike Heinen got his first tour win in this event, defeating three players by three strokes. (Live)
(13) TODAY'S GOURMET 4214
Return: A series based on host Jacques Pepin's cookbook "Happy Cooking!" includes recipes and wine suggestions.
(21) CIAO ITALIA—Cooking 11112
(25) STUDIO VIKTORIA *1:00* 61856
(31) CHINA TODAY *1:00* 92740
(47) FUTBOL *2:00* 6769
(49) LAWRENCE WELK *1:00* 65092
(50) HOUSE TO HOME WITH SCOTT PHILLIPS —Home Construction 623363
(55) MOVIE—Drama *2:00* ★★ 6617
"Fresh Horses." (1988) A wealthy college senior (Andrew McCarthy) drops his fiancée for a girl (Molly Ringwald) from the wrong side of the tracks. Jean: Patti D'Arbanville. Tipton: Ben Stiller. Matt's Dad: Leon Russom.
(CNN) SCIENCE & TECHNOLOGY WEEK (CC) —Magazine 360856
Included: an electronic fog-detector that triggers road signs warning motorists about hazardous conditions.
(DIS) MOVIE (CC)—Drama *1:40* ★★★
"Escape to Witch Mountain." 8235214
(DSC) TERRA X—Documentary 811905
(E!) WEEK IN REVIEW *1:00* 538473
(FAM) WALTONS—Drama *2:00* 274585
(FX) WONDER WOMAN *1:00* 2342160
(LIF) MOVIE—Drama *2:00* 287059
"Locked Up: A Mother's Rage." (Made for TV; 1991) Cheryl Ladd plays a wrongfully jailed divorcée, battling for more accessibility to her children in this fact-based film. Cathy: Jean Smart. Frances: Diana Muldaur.
(MAX) MOVIE (CC)—Science Fiction *1:50* ★★
"Fire in the Sky." 5092295
(NIK) WELCOME FRESHMEN 819547
To cheat or not to cheat? That is the question plaguing Kevin (Chris Loban). Also: Alex is forced to choose between two guys.
(NSP) SPORTS CENTRAL *2:00* 6831214
(SC) COLLEGE LACROSSE *2:30* 472127
Taped: Johns Hopkins at Hofstra.
(TBS) BASEBALL (CC) *3:00* 801295
Atlanta at Los Angeles. (Live)
(TNN) SPORTS CAVALCADE *1:30* 213295
The NHRA Winternationals, taped Feb. 5 in Pomona, Cal.

4:30 (9) DEAR JOHN (CC)—Comedy 9740
(11) MOVIE—Crime Drama *2:30* ★★★ 956721
"Magnum Force." (1973) Clint Eastwood returns as "Dirty" Harry Callahan on a multiple-murder case in which the victims were all unconvicted mobsters. Briggs: Hal Holbrook. McCoy: Mitchell Ryan. Ben: David Soul.
(13) IN JULIA'S KITCHEN (CC)—Cooking 7158
Debut: Julia Child plays host to some of America's noted chefs, who come to her home to demonstrate their culinary techniques. First up: Washington, D.C., chef Roberto Donna.
(21) FRUGAL GOURMET (CC) 11176
(50) NEW YANKEE WORKSHOP (CC) 629547
(A&E) HISTORY CHANNEL PREVIEW 835585
(CNN) TRAVEL GUIDE 359740
Tips on scoring tickets to the 1996 Olympic Games in Atlanta.
(DSC) TREASURE HUNTERS 817189
(ESN) NASCAR SHOP TALK 279905
(NIK) FAMILY DOUBLE DARE—Game 848059

4:40 (TMC) MOVIE (CC)—Crime Drama *1:30* ★
"V.I. Warshawski." 1138030

5 PM (9) KUNG FU: THE LEGEND CONTINUES (CC)—Crime Drama *1:00* 2721
Two doctors have died mysteriously and a third insists that he's dying too. So does Caine, who's probing the case. "And I know who murdered me," he tells Peter. Holmes: Luke Askew. Melanie: Maria Del Mar.
(13) BLOOD & BELONGING *:50* 5835653
(20) MOVIE—Crime Drama *2:00* 26382
"The Return of Eliot Ness." (Made for TV; 1991) Robert Stack is back as the T-man from the "Untouchables" (1959-63), now probing an unsolved cop killing in 1947 Chicago. Gil Labine: Jack Coleman.
(21) PAPAL CONCERT TO COMMEMORATE THE HOLOCAUST—Music *1:00* 69837
(25) BULGARIA TODAY—In Bulgarian 93818
(31) LEON CHARNEY—Report *1:00* 41030
(41) SIEMPRE EN DOMINGO *1:00* 5059
(49) ALL CREATURES GREAT AND SMALL —Drama *1:00* 4721
(50) HOMETIME—Home Repair 912769
(A&E) TIME MACHINE *1:00* 107214
(AMC) MOVIE—Comedy *2:35* ★★★ 97026547
"The Great Race." Tony Curtis, Jack Lemmon.
(CNB) INFOMERCIALS *1:00*
(CNN) LATE EDITION (CC) *1:00* 612721
(DSC) WILD WEST—Documentary *1:00* 189818
(E!) Q & E! 710363
Interviewed: John Travolta; Holly Robinson.
(ENC) MOVIE—Drama *2:20* ★★★ 62131837
"Hamlet." Mel Gibson, Glenn Close.
(ESN) BICYCLING 553479
Taped coverage of Stage 4 of the Tour DuPont (Lynchburg to Blacksburg, Va.).

Celebrate Christmas with Mickey and his friends at...

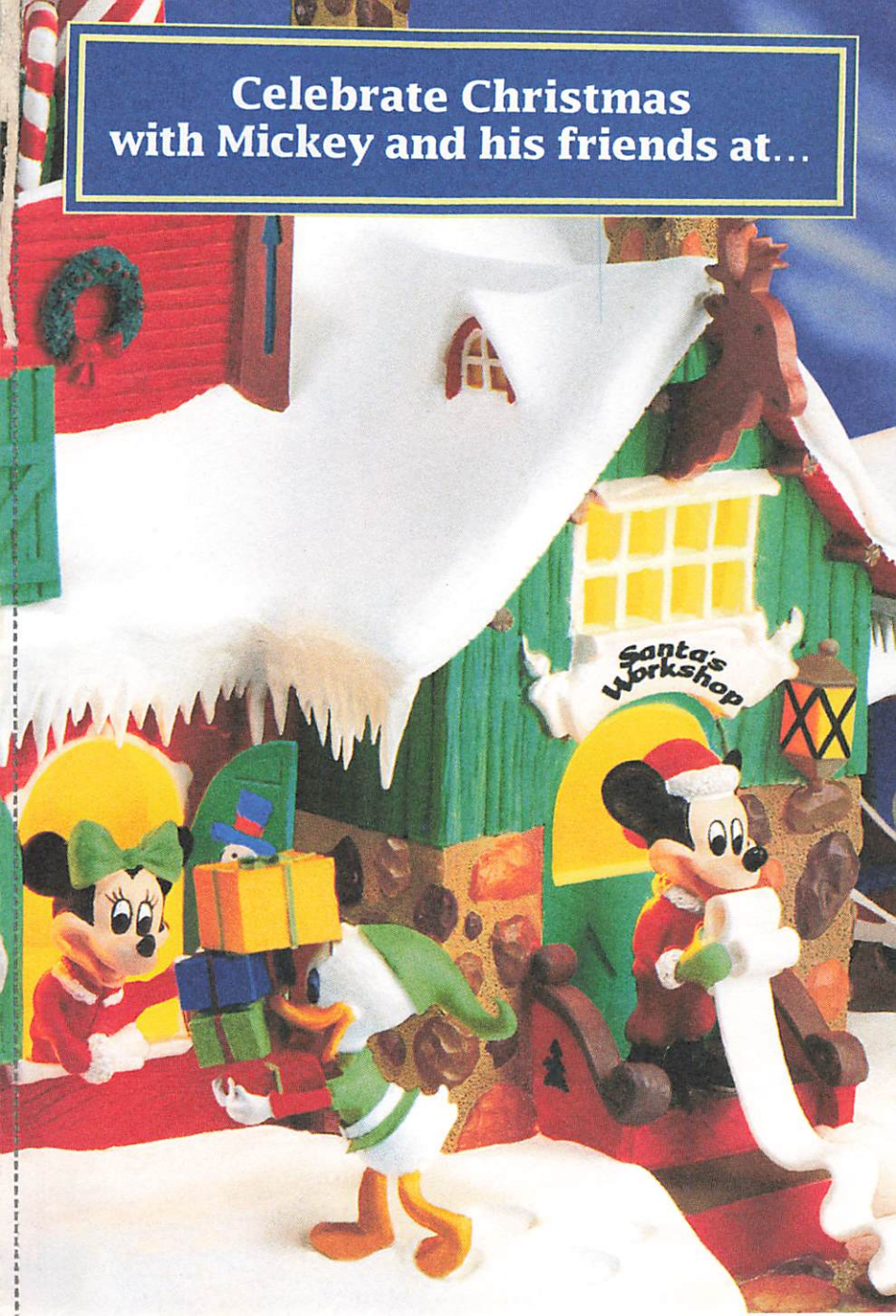

SANTA'S WORKSHOP

Shown smaller than actual size of 9" wide x 6" high.

The first-ever lighted sculpture featuring Walt Disney's beloved characters!

The magic of Walt Disney... the joy of the Christmas season. What a wonderful combination! Now, you can acquire the *first-ever* lighted sculpture inspired by classic Walt Disney characters... *Santa's Workshop!*

Santa's Workshop is chock-full of Christmas charm. Look...there's Mickey as Santa Claus making his list and checking it twice. Listen...you can almost hear elves Huey, Dewey and Louie whistling while they prepare the sleigh under the watchful eye of Minnie as Mrs. Claus.

Expertly sculpted; skillfully hand-painted.

See the exquisite detail...the intricate stone chimneys and the charming reindeer silhouettes. Each delightful detail is masterfully sculpted and hand-painted.

Attractively priced.

Authorized and designed by The Walt Disney Company exclusively for the Danbury Mint, *Santa's Workshop* is priced at just $99, payable in four monthly installments of $24.75. Your satisfaction is guaranteed. This enchanting sculpture is sure to become part of your family's most cherished holiday traditions. Reserve your sculpture today!

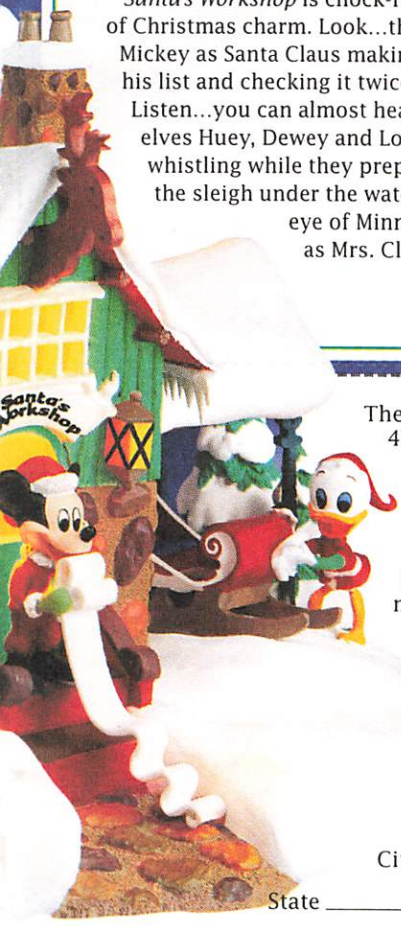

RESERVATION APPLICATION

The Danbury Mint
47 Richards Avenue
Norwalk, CT 06857

Send no money now.

SANTA'S WORKSHOP

Please accept my reservation for *Santa's Workshop.* I will pay for my lighted sculpture in four monthly installments of just $24.75*. If not satisfied, I may return my sculpture within 30 days for replacement or refund.

**Plus any applicable sales tax and $1.50 shipping and handling per installment.*

Name _____
(Please print clearly.)

Address _____

City _____

State _____ Zip _____

Signature _____
(All orders subject to acceptance.)

Please allow 4 to 8 weeks after initial payment for shipment.

DCB/13

Santa's Workshop *will fill your home with holiday charm—Disney style!*

the Danbury Mint

47 Richards Avenue • Norwalk, CT 06857

© Disney

© 1995 MBI

NO POSTAGE NECESSARY IF MAILED IN THE UNITED STATES

BUSINESS REPLY MAIL

FIRST CLASS MAIL PERMIT NO. 353 NORWALK CT

POSTAGE WILL BE PAID BY ADDRESSEE

THE DANBURY MINT
47 RICHARDS AVENUE
PO BOX 4940
NORWALK CT 06860-0130

PCS

For details of movies on premium channels, see page 235.

(FX) **BATMAN**—Adventure 5943030
(HBO) **MAKING OF TYSON** 555837
(NIK) **GUTS**—Game 191653
(SHO) **READY OR NOT (CC)** 9074856
Fed up with the stodgy attitudes of her parents and brothers, a rebellious Busy (Lani Billard) refuses to attend a family reunion.
(TNT) **MOVIE (CC)**—Drama *2:00* 605092
"Joseph." Conclusion. See 3 P.M.
5:30 (4) (30) **NBA PLAYOFF** *2:30* 785295/966769
A first-round game. (Live)
[Time approximate.]

(25) **UKRAINIAN MELODY** 33924
(50) **THIS OLD HOUSE (CC)** 643127
(E!) **F.Y.E!** 458011
(ESN) **SENIOR GOLF** *1:30* 704498
Final-round competition in the Las Vegas Classic. (Live)
(FX) **GREEN HORNET**—Adventure 4846856
(HBO) **MAKING OF THE BEVERLY HILLBILLIES**—Documentary 5061214
(NIK) **ARE YOU AFRAID OF THE DARK?**—Thriller 822011
A young artist meets the owner of a gallery

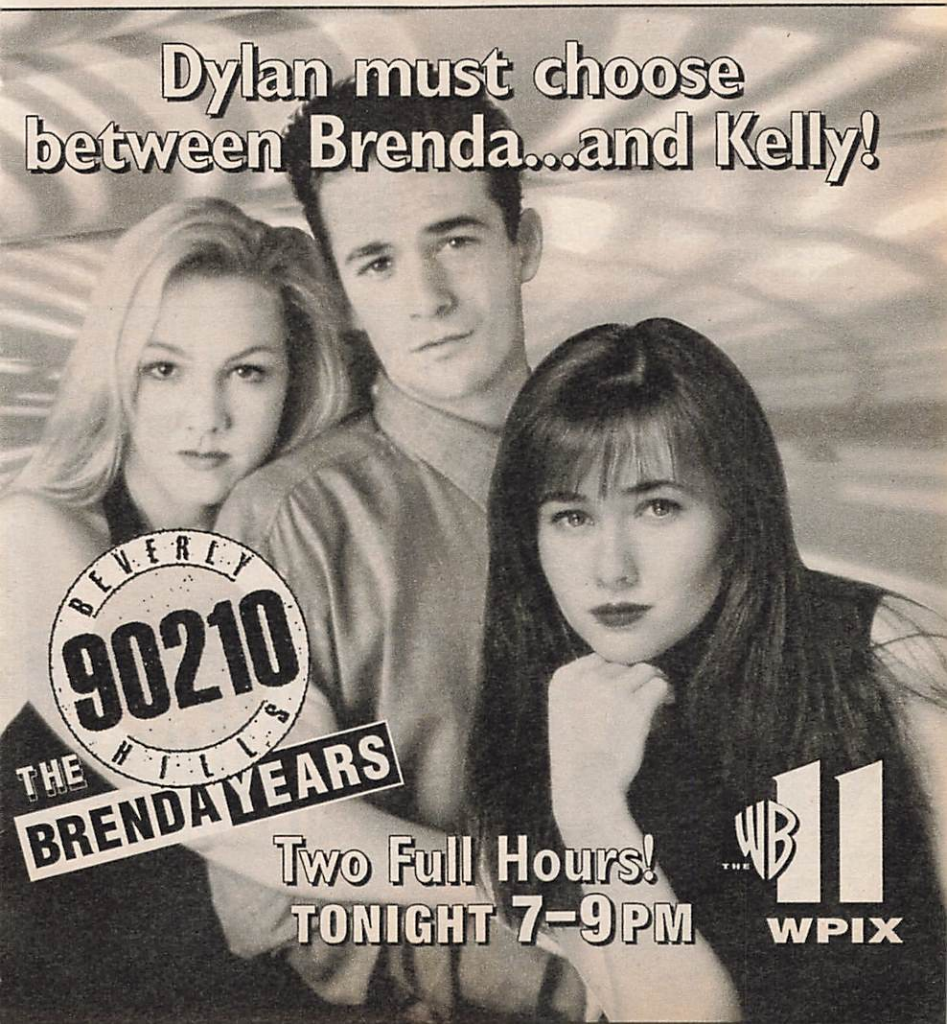

that only shows unfinished paintings and learns that anyone who completes the pictures disappears.
(SHO) **DEGRASSI JUNIOR HIGH (CC)** 342450
Shane fails to return home from the concert; Wheels' reunion with his musician-father isn't exactly harmonious. Wheels: Neil Hope.
(TNN) **SHADETREE MECHANIC** 645585
(USA) **WEIRD SCIENCE (CC)—Comedy** 335160
5:45 (HBO) **MOVIE (CC)—Comedy** *1:40* ★★
"Lightning Jack." 40568740

EVENING

6 PM (2) (3) **CBS NEWS (CC)** 289/585
(5) **GOLDEN GIRLS (CC)—Comedy** 3547
Blanche's strong-willed daughter (Debra Engle) wants to have her baby at a birthing center rather than a hospital. Doctor: Ken Lerner. [Time approximate after hockey.]
(7) (8) **NEWS**
(9) **BAYWATCH (CC)—Drama** *1:00* 99914
Father-son relationships are the focus of this episode, which finds Mitch sharing happy memories of his father with Hobie.
(13) **RIGHTS & WRONGS: HUMAN RIGHTS TELEVISION** 1363
A report on Chiapas, Mexico.
(21) **WHAT IF I'M GAY?—Drama** *1:00* 82450
(25) **CONNIE MARTINSON TALKS BOOKS —Discussion** 30837
(31) **POLISH AND SLAVIC WORLD** *1:00* 66450
(41) **SIEMPRE EN DOMINGO—Variedades** 3943
(47) **PADRISIMO—Música** *1:00* 82295
(49) **I'LL FLY AWAY (CC)—Drama** *1:00* 62030
(50) **NATURE (CC)** *1:00* 356214
(55) **WORLD OF NATIONAL GEOGRAPHIC —Documentary** *1:00* 99996
Efforts to teach orphaned orangutans to survive, and a study of gorilla "language," are examined in "Search for the Great Apes," filmed in Borneo and Rwanda.
(61) **STAR TREK: DEEP SPACE NINE (CC) —Science Fiction** *1:00* 909627
Sisko is transported to a parallel universe where he must assume the identity of a rebel leader fighting a Cardassian-Klingon alliance—and convince his wife (Felecia M. Bell) to join the rebels. Tuvok: Tim Russ.
(A&E) **IN SEARCH OF . . .** *1:00* 442059
(BET) **INFOMERCIALS** *2:30*
(CNB) **A-T SHOWCASE** *1:00* 84818
(CNN) **NEWS (CC)—Meserve/Oliver**
(DIS) **AVONLEA (CC)—Drama** *:50* 6817856
(DSC) **NATURAL WORLD** *1:00* 417363
(E!) **TALK SOUP** *1:00* 489653

For details of movies on premium channels, see page 235.

(FAM) **SNOWY RIVER: THE McGREGOR SAGA (CC)—Drama** *1:00* 693721
(FX) **MISSION IMPOSSIBLE** *1:00* 7764011
(LIF) **MOVIE—Drama** *2:00* 239547
"Settle the Score." (Made for TV; 1989) A Chicago cop (Jaclyn Smith) returns to her rural Arkansas home to track down the man who raped her 20 years earlier. Josh: Jeffrey DeMunn.
(MAX) **MOVIE (CC)—Comedy** *2:00* ★★★
"Mrs. Doubtfire." 231905
(MSG) **CANADIAN SPORTFISHING** 43363
(MTV) **VIDEOS** *2:00* 257943
(NIK) **ROCKO'S MODERN LIFE** 829924
Rocko experiences the dark side of laundry day; Spunky comes clean about a crush he has on Rocko's mop.
(NSP) **BOXING** *2:00* 4541504
(SHO) **MOVIE (CC)—Fantasy** *1:40* 5737653
"The Tin Soldier." Jon Voight, Trenton Knight.
(TNN) **SHADETREE MECHANIC** 642498
(USA) **WINGS (CC)—Comedy** 365301
6:10 (TMC) **MOVIE—Comedy** *1:50* ★★★ 74624011
"Stripes." Bill Murray, Harold Ramis.

FOX ALL STAR CHALLENGE

Tonight, two teams match muscles and minds in the most outrageous contest ever!

Starring
The NFL's **STEVE YOUNG, JERRY RICE,** and **JUNIOR SEAU,** "Wayne's World's" **TIA CARRERE,** MTV's **DAISY FUENTES,** Supermodel **JILL GOODACRE-CONNICK,** and "Melrose's" **DAN CORTESE!**

Special Appearances by
DEAN CAIN, PETE ROSE and **HARRY CONNICK, JR!**

FOX'S COUNTDOWN TO SUMMER

SPECIAL! 7:00PM

6:30 2 3 NEWS

5 GOLDEN GIRLS (CC)—Comedy 7127
Dorothy extends a helping hand to a recluse (Martin Mull) who doesn't want it, while Rose plans a birthday party for Blanche.

7 8 ABC NEWS (CC)—Carole Simpson 2295/8027

13 WILD AMERICA (CC)—Wildlife 5943
"The Prickly Porcupine" looks at (but doesn't touch) the sharp-quilled rodent that's generally left alone by predators—with good reason.

25 WORLD IN REVIEW 21189

41 NOTICIERO UNIVISION 4295

CNN RELIABLE SOURCES 361585

MSG HOCKEY WEEK 67943

NIK ADVENTURES OF PETE & PETE 810276
Little Pete (Danny Tamberelli) fakes being sick to get out of school.

SC HORSE RACING FROM AQUEDUCT 800450

TNN NHRA TODAY—Drag Racing 626450

USA WINGS (CC)—Comedy 356653

7 PM 2 3 60 MINUTES (CC) *1:00* 4479/1905

5 61 ALL-STAR CHALLENGE (CC) *1:00* 32214/717301
NFL all-stars Jerry Rice and Junior Seau, actress Tia Carrere and model Jill Connick are among the competitors in contests and athletic events that include flag football, races and arm wrestling. 1995 Super Bowl MVP Steve Young and MTV's Daisy Fuentes host.

7 8 FUNNIEST HOME VIDEOS (CC) 4160/5030
A fish fights a pelican. Also: wedding videos; practical jokes.

9 STAR TREK: VOYAGER (CC) *1:00* 61740
It falls to the holographic Dr. Zimmerman (Robert Picardo) to rescue crew members trapped on the Holodeck by an alien intelligence that has taken the form of the folk-tale moster Grendel.

11 BEVERLY HILLS, 90210 (CC) *1:00* 63108
Dylan hosts his father (Josh Taylor) and more, for Thanksgiving; the Walshes host a homeless man (David Sherill); Steve breaks his bad news to his mother (Christina Belford).

13 EYEWITNESS (CC)—Wildlife 4108
A canine primer examines how, as narrator Martin Sheen puts it, dogs have "strayed into human culture" as everything from ancient Egyptian gods to (loyal) pets and hunters.

20 HOME SHOPPING CLUB *2:00* 25127

21 GHOSTWRITER (CC) *1:00* 58856

25 LE JOURNAL: FRENCH NEWS 39522

31 JAPANESE PROGRAMMING *1:00* 25566

41 SIEMPRE EN DOMINGO *1:00* 54450

47 SALVESE QUIEN PUEDA—Comedia 7634

49 HOMETIME—Home Repair 5450

50 ALL CREATURES GREAT AND SMALL—Drama *1:00* 437130

55 12th ANNUAL COUNTRY SHOWDOWN *1:00* 69382
A 1994 talent competition taped at the Grand Palace Theater in Branson, Mo., in which six performers compete for $50,000 and a recording contract.

A&E ANCIENT MYSTERIES *1:00* 163905
"Nefertari: For Whom the Sun Shines" examines a restoration project in the Egyptian queen's tomb.

CNB O. J. SIMPSON TRIAL *1:00* 43924

CNN CAPITAL GANG SUNDAY 613450

CSP ROAD TO THE WHITE HOUSE *1:00* 87382

DIS MOVIE (CC)—Fantasy *1:35* ★★★
"Return from Witch Mountain." 3654672

DSC SAVAGE PACK *1:00* 178837
Predatory habits of wild canines, including grey wolves, coyotes and the African wild dog.

E! MOVIE—Crime Drama *2:00* 311301
"Full Exposure: The Sex Tapes Scandal." (Made for TV; 1989) Steamy mélange of murder, prostitution and blackmail in Los Angeles. Sarah: Lisa Hartman. Lt. Thompson: Anthony Denison. Valentine: Vanessa Williams.

ESN SPORTSCENTER 6829450

FAM MOVIE (CC)—Drama *2:00* 969301
"Good King Wenceslas." (Made for Cable; 1994) An adaptation of the Czech folk tale about a prince (Jonathan Brandis) who battles to wrest control of the kingdom from his evil stepmother (Stefanie Powers). Tunna: Perry King.

SPORTS

FRIDAY/*Continued from page 51*

Women's Tennis 7 P.M. (SC) La Familia Open.

Baseball 7:30 P.M. (9) Mets at Reds.

Baseball 7:30 P.M. (MSG) Brewers at Yankees.

Baseball (CC) 7:35 P.M. (TBS) Phillies at Braves.

NBA Playoff (CC) 8 P.M. (TNT) A first-round game.

Boxing (CC) 8:30 P.M. (ESN) Bouts telecast from Las Vegas.

Golf 9 P.M. (SC) Bryant Gumbel Disney World Open.

Truck Competition 10 P.M. (TNN) NASCAR SuperTruck series.

NBA Playoff (CC) 10:30 P.M. (TNT) A first-round game.

NBA Playoff (CC) 10:35 P.M. (TBS) A first-round game.

CABLE READY? WE'RE CABLE WISE . . . with detailed listings of your favorite cable channels . . . plus exclusive Close-up features . . . every week in TV GUIDE.

CAUGHT IN THE SACK!

Sam catches her mom with another man!

UNIVERSITY HOSPITAL

TONIGHT 8PM

SLIP ME A RICKY!

Mac thirsts for a tall, cool one!

Rick Springfield guest stars

RH ROBIN'S HOODS

UPN 9 WWORTV

TONIGHT 9PM

(FX) **VEGA$—Crime Drama** *1:00* 1852160
(MSG) **SPORTSDESK** 1459740
(NIK) **MY BROTHER AND ME—Comedy** 188189
(SC) **DEVILS PREGAME** 194301
(TBS) **MOVIE—Drama** *2:00* 325943
"Cover Up." (1990) A journalist (Dolph Lundgren) investigates a wave of terrorist attacks. [TBS is advising viewer discretion. Time approximate after baseball.]
(TNN) **INSIDE WINSTON CUP** 994363
(TNT) **MOVIE (CC)—Western** *2:00* 686092
"Gore Vidal's Billy the Kid." (Made for Cable; 1989) Routine retelling of the saga of the outlaw (Val Kilmer) and his friend-turned-nemesis Pat Garrett (Duncan Regehr). Gov. Wallace: Wilford Brimley. Charlie: Ned Vaughn.
(USA) **MOVIE (CC)—Drama** *2:00* 323585
"Dying to Remember." (Made for Cable; 1993) Melissa Gilbert as a fashion designer hounded by memories of a murder—her own—from a previous life. Ted Shackelford, Scott Plank.
(VH1) **FT—FASHION TELEVISION** 736301
7:05 (MSG) **BASEBALL** *3:25* 70012011
Taped: New York at Kansas City.

FOX'S COUNTDOWN TO SUMMER STARRING DAVID ALAN GRIER

TONIGHT, A SIMPSONS SHOCKER!

Lisa loses a friend... Bart loses his appendix... And Krusty loses his shirt!

FOX ALL NEW! 8:00PM FOX

©1995 T.C.F.F.C. ALL RIGHTS RESERVED

Sunday

7:15 (ENC) **MOVIE—Drama** *1:50* ★★ 22088721
"American Anthem." Mitch Gaylord.

7:20 (ESN) **BASEBALL TONIGHT** *:40* 75232214

7:30 (7) (8) **FUNNIEST HOME VIDEOS (CC)** 8479/9721
An elephant attends a wedding; a groom swoons; a man spooks a pooch; a cat attacks a toy truck. Also: exercise hazards.

(13) **NATURAL WORLD (CC)—Wildlife** 1127
"The Body Snatchers" delves into the worlds of various rapacious species of ants, including army ants of the Panamanian jungle and North American red Amazon ants.

(25) **AFRICVISION—Magazine** 43301

(47) **HUMORCITO CORAZON** 4653

(49) **NEW YANKEE WORKSHOP (CC)** 9769

(CNN) **CROSSFIRE SUNDAY** 367769

(HBO) **HAPPILY EVER AFTER (CC)** 272092
Whoopi Goldberg provides the voice of the Hoodoo Diva, who locks up "Rapunzel" in an unbreachable tower.

(NIK) **ROUNDHOUSE** 809160
Jill and Fred must travel through time to bring their parents back to normal. Songs include "Making History."

(SC) **NHL HOCKEY** *3:30* 704547
Quebec at New Jersey. (Live)

(TNN) **RACEDAY—Motor Sports** 622634

close up

MOVIE (CC) ★★★★
8:30 PM (7) (8)

UNFORGIVEN

Warner Brothers

Clint Eastwood

This dark, brooding saga of vengeance in the Old West won four Oscars—including Best Picture, Director (Clint Eastwood) and Supporting Actor (Gene Hackman).

The film gets off to a violent start when a cowboy slashes a prostitute in Big Whiskey, Wyo., and her colleagues put a price on the heads of the man and his partners. The cash is desperately needed by William Munny (Eastwood), a former gunslinger who's now a dirt-poor widower.

Munny sets out to collect the bounty, but first he must get past the town's sheriff (Hackman). Shofield Kid: Jaimz Woolvett. Ned Logan: Morgan Freeman. Strawberry Alice: Frances Fisher. English Bob: Richard Harris. (2:45)

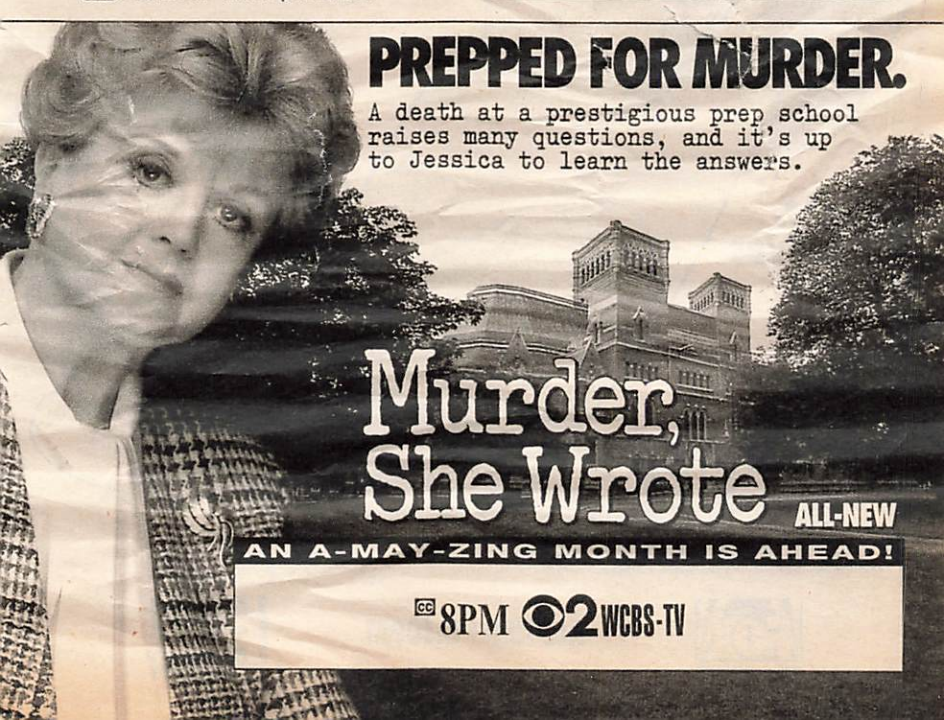

FOX'S COUNTDOWN TO SUMMER
STARRING DAVID ALAN GRIER

FULL METAL JERK!

Tonight, Jay relives his war stories.

THE CRITIC

HOLLYWOOD OR BUST

Even Hollywood couldn't make a bomb this big!

FOX

ALL NEW! 8:30PM

FOX

Sunday

7:30PM
8PM

(VH1) LAST WORD—Magazine 448634

7:35 (AMC) MOVIE—Drama (BW) *1:25* ★★ 95101769
"Kiss the Blood Off My Hands." Burt Lancaster.

8 PM (2) (3) MURDER, SHE WROTE (CC) *1:00* 3127/4063
Schoolboy pranks, academic rivalries and blackmail add up to murder at a Cabot Cove prep school. Jessica: Angela Lansbury.

Guest Cast

Harry Matthews ..... Robert Foxworth
James Ryerson ..... Nicolas Surovy
Claire Vickers ..... Maryann Plunkett
Irv Tripler ..... Richard Minchenberg

(4) (30) SEAQUEST DSV (CC) *1:00* 8295/62360
With his sights set on gaining control of seaQuest's nuclear weapons, a powerful psychic (Todd Allen) plants a common nightmare in Piccolo and Dagwood's minds and wangles an invitation on board to interpret their dream. Laura: Tamara Tunie. Roberts: Robert Small. Piccolo: Michael DeLuise.
[Time approximate after basketball.]

(5) (61) SIMPSONS (CC) 8740/721479
Eating Krusty cereal sends Bart to the hospital, where Lisa is reunited with her saxophone idol, Bleeding Gums Murphy, who recalls his early career and big break on "The Tonight Show." Steve Allen has a voice cameo.

close up

MOVIE (CC)
9 PM 2 3

BUFFALO GIRLS, PART 1

The last years of the wild West are chronicled in a bittersweet, two-part 1995 TV-movie that has a lot in common with "Lonesome Dove."

For starters, both Westerns were based on bestselling novels by Larry McMurtry and were produced by Suzanne de Passe, with particular attention to period detail. In addition, both were filmed in New Mexico, and "Buffalo Girls" stars Anjelica Huston, who played a fictional frontierswoman in the "Dove" miniseries.

Here, Huston portrays a real-life character—hard-drinking drifter Calamity Jane—who's learned how to "live like a man" in the rugged Dakota Territory of the 1870s. In the meandering opener, Calamity shares adventures with Wild Bill Hickok (Sam Elliott), a free-spirited madam (Melanie Griffith), a crusty cowboy (Jack Palance) and a sage Ogalala Sioux (Floyd Red Crow Westerman). (2:00)

Additional Cast

Teddy Blue ..... Gabriel Byrne
Buffalo Bill Cody ..... Peter Coyote
Jim Ragg ..... Tracey Walter
Doosie ..... Chalayne Woodard
Gen. Custer ..... John Diehl

Bob Greene/CBS

Anjelica Huston

JOIN US AT OUR
1ST ANNUAL 36 HOUR ADOPT-A-THON

Saturday, May 6th From 9am
Thru Sunday, May 7th, 9pm

Hourly
Giveaways

Puppies • Dogs
Kittens • Cats
Mixed Breeds
Purebreeds

WITH THIS AD
YOU GET FREE:
Pre-Adopt Shots
30-Day Vet Care
Spay/Neuter & more!
NO ADOPTION FEE

3

NORTH SHORE ANIMAL LEAGUE
OPEN: 9am-9pm--7 days: Sat/Sun, too. 25 Davis Ave., Port Washington, L.I. • 516/883-7575
Directions: LIE Exit 36. North 4 miles to Port Washington.
Look for Texaco Station, left on Davis Ave.
Two blocks from LIRR Port Washington Station.

Program grid is on page 84

7 8 BEFORE THEY WERE STARS (CC) 9568/1450

9 UNIVERSITY HOSPITAL (CC) *1:00* 47160
Two staffers face family crises, as Sam learns that her mother may be having an affair, and Jenkins' husband shows up at the hospital—on a stretcher. Sam: Alexandra Wilson.

11 BEVERLY HILLS, 90210 (CC) *1:00* 72856
Two angels (Bonnie Urseth, James Greene) try to protect the gang en route to a Christmas party for underprivileged kids; Andrea gets good news and bad news.

13 49 NATURE (CC) *1:00* 16214/14856
"Nomads of the Wind" continues with "Burning Their Boats," considering parallels between the stranded HMS Bounty mutineers on Pitcairn Island and the inhabitants of Easter Island, who could not leave their drought-ravaged home after tribal warfare wiped out all lumber that might have been used for boats. (Repeat)

21 THIS OLD HOUSE (CC) 79214

25 GREEK PROGRAMMING *3:00* 913635

31 GLENROE—Drama 35479

41 CAMARA INFRAGANTI 2108

CLINT EASTWOOD'S BIGGEST MOVIE EVER!

Winner of 4 Academy Awards® including Best Picture.

CLINT EASTWOOD

UNFORGIVEN

GENE HACKMAN MORGAN FREEMAN RICHARD HARRIS

NETWORK TELEVISION PREMIERE

abc 8:30 WABC-TV 7 8

Due to some violent content, parental discretion is advised.

47 PELICULA—Drama *2:00* 10092
"Ya somos hombres." Las primeras experiencias sexuales de cuatro estudiantes universitarios. Valentín Trujillo, Octavio Galindo.

50 MADE IN AMERICA (CC) *2:00* 332586

55 MOVIE—Drama *2:00* ★★ 56818
"Ironweed." (1987) Jack Nicholson and Meryl Streep in William Kennedy's Pulitzer novel about alcoholics down on their luck in 1938 Albany, N.Y. Directed by Hector Babenco.

A&E WINDS OF WAR—Drama *3:00* 988818

CNB AL ROKER—Interview 64382

CNN VIETNAM: COMING TO TERMS (CC) *2:00* 723301
The 20th anniversary of the conclusion of the Vietnam War is the backdrop for this examination of the effects of America's military action in southeast Asia. The two hours include live reports from Ho Chi Minh City, addressing the plight of MIAs and their families.

CSP BOOKNOTES (CC) *1:00* 96030
Guest: Michael Klare.

DSC WILDLIFE CHRONICLES 199295
Animals' chemical defense mechanisms.

For details of movies on premium channels, see page 235.

(ESN) **BASEBALL (CC)** *3:00* 348276
Detroit at Seattle. (Live)

(FX) **HART TO HART** *1:00* 1878108

(HBO) **MOVIE (CC)—Thriller** *2:00* ★★★ 529547
"Fatal Attraction." Michael Douglas.

(LIF) **MOVIE—Drama** *2:00* 234092
"The Rape of Dr. Willis." (Made for TV; 1991) A surgery resident (Jaclyn Smith) encounters the man who assaulted her—now in critical condition on her operating table. Dr. Greenway: Holland Taylor. Dr. Wally Shaw: Robin Thomas. Carrie Willis: Lisa Jakubs.

(MAX) **MOVIE (CC)—Comedy** *1:30* ★★ 552160
"Hot Shots! Part Deux." Charlie Sheen.

(MTV) **MTV SPORTS** 262740

(NIK) **NICK NEWS** 197837

(NSP) **CLUB GOLF** 6838127

(SHO) **MOVIE (CC)—Thriller** *1:30* 947214
"The Birds II: Land's End." Brad Johnson.

(TMC) **MOVIE—Comedy** *1:40* ★★ 3794996
"Ted & Venus." Bud Cort, James Brolin.

(TNN) **RODEO** *1:00* 132568
The PBR Battle of the Bulls, taped April 22 in Irving, Texas.

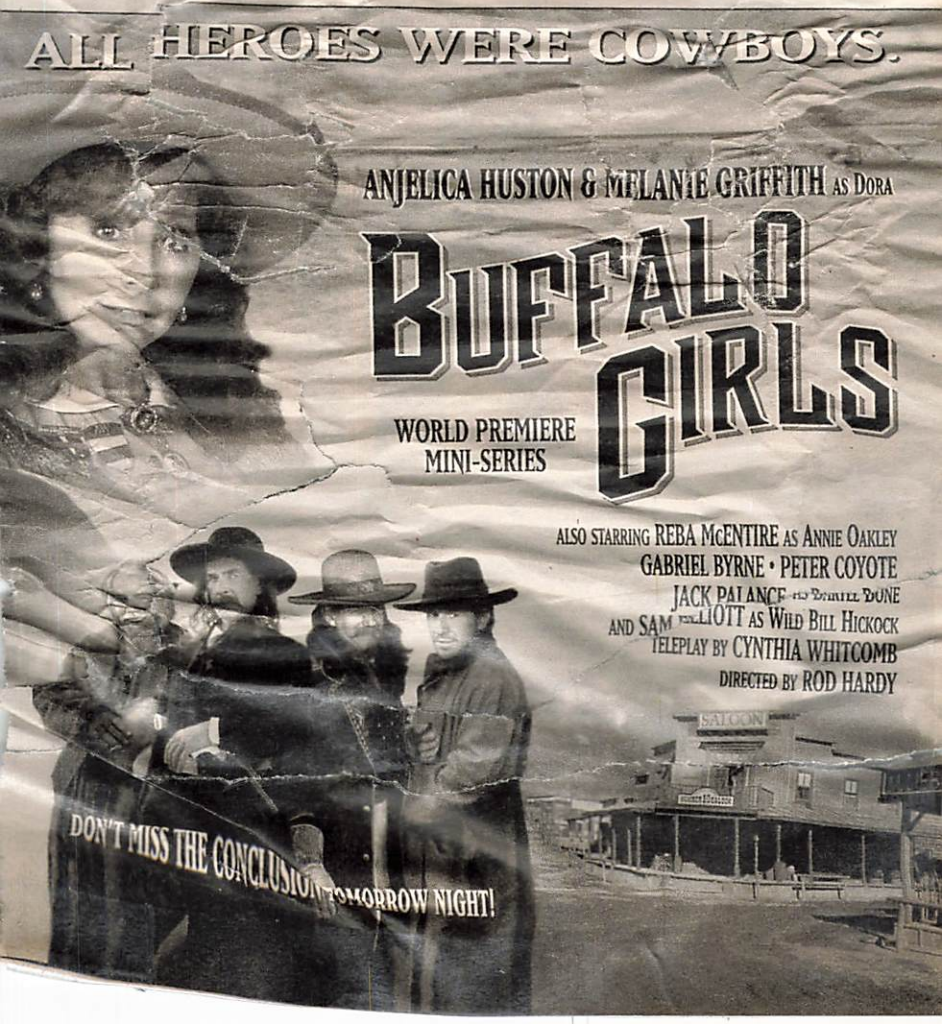

ALL-NEW NBC MOVIE EVENT!

He's Back On The Streets,
Hunting A Serial Killer
Who Murdered The One Woman
He Wanted To Marry.

THE RETURN OF HUNTER

The Most Personal, Passionate Case Of His Career!

STARRING FRED DRYER

CO-STARRING BRIAN KEITH • BARRY BOSTWICK • MIGUEL FERR

9:00PM 4 WNBC

(VH1) **STAND-UP SPOTLIGHT** 712721
Karen Kilgariff; Alex Reid; and Andy Kindler.

8:30 (5) (61) **THE CRITIC (CC)** 4547/733214
Jay bombs out when he attempts to entertain the troops at Marty's sleep-over with war stories of a Saudi Arabian film festival held during Desert Storm. Voices include Jon Lovitz.

(7) (8) **MOVIE (CC)—Western** *2:45* ★★★★ 11189382/11187924
Clint Eastwood in "Unforgiven." See the Close-up on p. 95.
[ABC is advising viewer discretion.]

(21) **HOMETIME—Home Repair** 58721

(31) **FAIR CITY—Drama** 47214

(41) **LENTE LOCO—Comedia** 4943

(BET) **BOBBY JONES GOSPEL** *1:00* 854672

(CNB) **DICK CAVETT** 50189

(DSC) **IN CARE OF NATURE** 101030
A wildlife rehabilitator who specializes in endangered monkeys.

(MTV) **REAL WORLD** 258547

(NIK) **TAXI (CC)—Comedy** 109672

(NSP) **GOLF AMERICA** 6817634

(VH1) **STAND-UP SPOTLIGHT** 731856
Included: Pam Matteson; Al Romas.

8:35 (DIS) **SPACESHIP EARTH: OUR GLOBAL ENVIRONMENT—Documentary** 90796837
An Emmy-winning program that focuses on ecological problems.

9 PM (2) (3) **MOVIE (CC)—Western** *2:00* 6214/3740
Larry McMurtry's "Buffalo Girls," Part 1. See the Close-up on p. 97.
[Concludes tomorrow at this time.]

(4) (30) **MOVIE (CC)—Crime Drama** *2:00* 1382/17547
"The Return of Hunter." (Made for TV; 1995) Fred Dryer reprises his role of no-nonsense LAPD detective Rick Hunter (from the 1984-91 series). His latest case puts Hunter on the trail of a serial killer who may be linked to his fiancée's murder. Bradford May directed.

Additional Cast

Matt Sherry ..... Barry Bostwick
Pete Morgan ..... Brian Keith
Valko ..... Miguel Ferrer
Sally Vogel ..... Lisa Eilbacher
Capt. Devane ..... Charles Hallahan
Lafferty ..... Wendie Malick
Battaglia ..... Denis Arndt

(5) (61) **MARRIED . . . WITH CHILDREN (CC)** 98382/433009
Al and Kelly's film on shoes garners them a grant to make another movie: "A Day in the Life of a Shoe Salesman," which features bikini-clad customers. Kelly: Christina Applegate. Al: Ed O'Neill. Bob Rooney: E.E. Bell.

(9) **ROBIN'S HOODS (CC)** *1:00* 67924
The director (Bobby Hosea) of a youth center enlists K.T.'s help to keep his brother out of a dangerous street gang. Meanwhile, tensions build among Annie, Eddie and Stacey. Dion: Claude Brooks. Nick: Rick Springfield. K.T.: Gretchen Palmer. Eddie: David Gail.

(11) **21 JUMP STREET (CC)** *1:00* 52092
Hoffs and Ioki scope out a neighborhood-watch group, whose leader is harassing a drug dealer under Hanson's surveillance. Raffi Munez: Richard Coca.

(13) (49) **MASTERPIECE THEATRE (CC)** *2:00* 19301/17943
Charles Dickens' "Hard Times." See the Close-up on this page.
[Also airs Mon. 12 noon Ch. 49.]

(20) **WORLD OF NATIONAL GEOGRAPHIC—Documentary** *1:00* 94634
Efforts to teach orphaned orangutans to survive, and a study of gorilla "language," are examined in "Search for the Great Apes."

(21) **MOVIE—Drama** (BW) *1:55* ★★★ 2281479
"They Won't Forget." (1937) Claude Rains.

(31) **NEW YORK INDEPENDENTS** *1:00* 14450

(41) **LO MEJOR DE NUESTRA BELLEZA 1994** *2:00* 73585
Una compilación de los momentos destacados del concurso "Nuestra Belleza Internacional 1994," en el cual compiten mujeres de todas partes de las Américas de habla española. Entre las celebridades participantes: Chayanne, Gaby Ruffo (animadores).

close up

MASTERPIECE THEATRE (CC)
SUN. 9 PM (13) (49)
MON. 12 noon (49)

Mobil Corporation

HARD TIMES *Alan Bates*

Dickens' stark 1854 novel, inspired by his concern over the corrosive effects of utilitarianism. It's set in fictional Coketown and focuses on the Gradgrinds, a family dominated by a schoolteacher father (Bob Peck) whose belief in educating children only in factual matters has left them emotionally vulnerable. So it is with 20-year-old Louisa (Beatie Edney), who agrees to a loveless marriage with businessman Josiah Bounderby (Alan Bates). But most unhappy with this turn of events is Bounderby's housekeeper, Mrs. Sparsit (Dilys Laye), who encourages a romance between Louisa and aristocratic Londoner James Harthouse (Richard E. Grant). (2:00)

(AMC) MOVIE—Adventure *1:45* ★★★ 5236214
"The Naked Prey." Cornel Wilde, Ken Gampu.
(CNB) RIVERA LIVE—Discussion *1:00* 49108
(CSP) COMMONS QUESTION TIME 43450
(DIS) SOUND OF JULIE ANDREWS—Music *1:00* 533301
A 1993 Tokyo concert features selections from "The Sound of Music," "Mary Poppins" and "Porgy and Bess." Also: "Swanee."
(DSC) SEARCH FOR ADOLF HITLER —Documentary *1:00* 167721
An investigation into the Nazi dictator's death uses files from the Moscow State Archive that were unavailable before 1991. Included: re-created interrogations of Hitler's pilot.
(E!) INSIDE CHICAGO HOPE *1:00* 708653
A look at the hospital drama with series stars Adam Arkin and Mandy Patinkin.
(ENC) MOVIE—Drama *2:15* ★★★ 57366127
"Personal Best." Mariel Hemingway.
(FAM) COUNTRY MUSIC SPOTLIGHT *1:00* 247566
Featured: Holly Dunn, Ronnie Milsap.
(FX) FANTASY ISLAND—Drama *1:00* 1881672
(MTV) UNPLUGGED 512382
(NIK) MARY TYLER MOORE (CC) 456127
(NSP) NEWSPORT TALK *2:00* 4528340
(TBS) NATIONAL GEOGRAPHIC EXPLORER (CC) *2:00* 726498
Included: the recreation of a 1919 flight from England to Australia. Also: a town's problems with bears. Host: Boyd Matson.
(TNN) FISHIN' WITH ORLANDO WILSON 364108
(TNT) NBA PLAYOFF (CC) *2:30* 993160
A first-round game. (Live)
(USA) TEKWAR (CC) *1:00* 701189
Part 1 of two. Jake faces murder charges when his ex-wife's husband is killed.
(VH1) TOP 10 COUNTDOWN *1:00* 711127

9:30 (5) (61) MY FAVORITE MARRIED (CC) 96498/909672
"Married . . . With Children" cast members pick their favorite episodes from the show's past nine seasons. Highlights include clips of Sam Kinison as Al's guardian angel; Vanna White in a parody of "Indecent Proposal."
(BET) VIDEO GOSPEL—Music 400634
(MAX) MOVIE—Drama *1:30* ★★ 778127
"Love Crimes." Sean Young, Patrick Bergin.
(MTV) TO BE ANNOUNCED
(NIK) MARY TYLER MOORE (CC) 410450
(SHO) OUTER LIMITS (CC) *:45* 3978214
An eight-year-old girl (Thora Birch) exhibits telekinetic abilities, attracting the attention of her mysterious nanny—and a Government agent (Matthew Walker) following the nanny.
(TNN) FISHING WITH ROLAND MARTIN 337189

9:45 (TMC) MOVIE (CC)—Drama *1:50* ★ 56656740
"Boxing Helena." Julian Sands, Sherilyn Fenn.

10PM (5) (9) (20) (61) (CNN) NEWS
(11) NEWS *1:00*
(31) EASTENDERS—Drama 40924
(47) MARCADOR FINAL—Deportes *1:00* 39127
(50) HOLOCAUST SURVIVORS REMEMBER —Documentary *1:00* 887671
(55) INFOMERCIALS *2:00*
(BET) LEAD STORY—Discussion 772363
(CNB) CHARLES GRODIN *1:00* 42295
(CSP) ROAD TO THE WHITE HOUSE *1:00* 86653
(DIS) MOVIE—Musical *2:20* ★★★ 7140943
"Thoroughly Modern Millie." Julie Andrews.
(DSC) GOOD MORNING, MR. HITLER —Documentary *1:00* 177108
Footage from 1939 of Adolf Hitler attending an arts festival in Munich. Included: recollections by people who were present at the festival.
(E!) TALK SOUP *1:00* 701740
(FAM) IN TOUCH—Religion *1:00* 240653
(FX) IN LIVING COLOR—Comedy 7434924
(HBO) DENNIS MILLER (CC) 157479
Scheduled guest: Sandra Bullock.
(LIF) COMMISH (CC) *1:00* 253127
(MTV) BEAVIS AND BUTT-HEAD 975837
(NIK) MARY TYLER MOORE (CC) 784547
(TNN) BASSMASTERS—Fishing 609818
(USA) SILK STALKINGS (CC) *1:00* 704276
An investigation into the murder of a two-timing ballet star points to a pair of identical twins (Gillian and Gayle Blakeney).
(VH1) BIG '80s—Music Videos *1:00* 714214

10:30 (5) SPORTS EXTRA 60585
(9) BLACK EXPERIENCE—Discussion 95856
(20) GEORGE MICHAEL SPORTS MACHINE 22566
(31) EASTENDERS—Drama 59672
(61) SPORTS TICKET 318189
(BET) OUR VOICES—Discussion *1:00* 334547
(CNN) HEADS UP—Discussion 355059
Authors assess the effects of computer technology on reading. Guests include Nicholas Negroponte ("Being Digital").
(FX) IN LIVING COLOR—Comedy 7443672
(HBO) MOVIE—Drama *1:35* 6580363
"Red Scorpion 2." Matt McColm, John Savage.
(MSG) TALKING BASEBALL—Ed Randall 24924
(MTV) BEAVIS AND BUTT-HEAD 984585
(NIK) MARY TYLER MOORE (CC) 793295
(SHO) MOVIE—Thriller *1:20* ★ 3347721
"Lurking Fear." Jon Finch, Blake Bailey.
(TNN) GREAT AMERICAN OUTDOORS 618566

10:45 (AMC) MOVIE—Comedy *1:50* ★★★★ 18340276
"The Odd Couple." Walter Matthau.

10:55 (21) JACK HORKHEIMER 33151059

11PM (2) (3) (30) NEWS
(4) NEWS *:35*
(5) SISKEL & EBERT 16617
Scheduled reviews include "Destiny Turns On the Radio" (Dylan McDermott, Nancy Travis, Quentin Tarantino), "Village of the Damned" (Christopher Reeve, Kirstie Alley).

9 BABYLON 5 (CC) *1:00* 87301
Sheridan (Bruce Boxleitner) kills a Minbari warrior, and Delenn's government insists that the captain be tried for murder and removed from his post. Ashan: Sean Gregory Sullivan.
11 CHEERS (CC)—Comedy 24721
The guys try to lead Woody out of the fog when a vacation in London with Kelly (Jackie Swanson) and her money turns him into a jerk. Richard: Vili Kraljevic. Lud: Jarrett Lennon.
13 CITY ARTS 75479
20 AMERICA'S BLACK FORUM 73653
21 MYSTERY! (CC) *1:00* 56672
25 FRENCH MIX MCM—Music 62585
31 BLOOMBERG NEWS 58699
41 TITULARES DEPORTIVOS *1:00* 70011
47 TELENOTICIAS 16699
49 ARE YOU BEING SERVED? 66721
50 NOVA (CC) *1:00* 697108
61 KUNG FU: THE LEGEND CONTINUES (CC)—Crime Drama *1:00* 399189
See 5 P.M. for details.
A&E CAROLINE'S COMEDY HOUR *1:00* 778011
Billiam Coronel, Ron Pearson.
CNB STRAIGHT FORWARD WITH ROGER AILES—Interview *1:00* 41740
CNN SPORTS—Charles/Hickman *1:00* 327301
CSP BOOKNOTES (CC) *1:00* 69160
Guest: Michael Klare.
DSC WILDLIFE CHRONICLES 453030
Animals' chemical defense mechanisms.
E! Q & E! 188932
Interviewed: Robin Williams; Spike Lee.
ESN SPORTSCENTER (CC) *1:00* 147127
FAM CHANGED LIVES—Religion 526585
FX SOUND FX—Music Videos *1:00* 4943455
LIF BARBARA WALTERS INTERVIEWS (CC) *1:00* 978059
Included: a 1992 interview with David Letterman; a 1983 interview with Johnny Carson.
MAX MOVIE—Science Fiction *1:30* 462189
"Class of 1999 Part II: The Substitute." Sasha Mitchell, Nick Cassavetes, Caitlin Dulany.
MSG SPORTSDESK 75011
MTV THE STATE—Comedy 524127
NIK I LOVE LUCY (CC)—Comedy BW 451672
NSP SPORTS EXCHANGE 2034769
SC THIS WEEK ON PIT ROAD *1:00* 882214
TBS NETWORK EARTH 214176
Included: wolves of Yellowstone National Park. Also: a report on Agent Orange.
TNN ROAD TEST MAGAZINE 369653
USA SILK STALKINGS (CC) *1:00* 329769
Chris's close friend (Scott Geyer) is suspected of murdering his wife.

11:15 **7 NEWS** *:35*
8 NEWS

11:30 **2 SPORTS UPDATE** 7455924
3 SPORTS FINAL EDITION 74301
5 TRAUMA CENTER 92721
11 STAR TREK: DEEP SPACE NINE (CC)—Science Fiction *1:00* 32672
An attempt on Garak's life triggers an investigation by Odo (Rene Auberjonois) that uncovers a conspiracy of galactic proportions. Garak: Andrew Robinson. Sisko: Avery Brooks (who also directed). Retaya: Carlos LaCamara. Mila: Juliana McCarthy. Enabran Tain: Paul Dooley.
13 MYSTERY! (CC) *1:00* 58634
In "Rumpole and the Eternal Triangle," the barrister (Leo McKern) finds himself in accord with an attractive violinist until she asks for his help. Elizabeth: Eleanor David. Ballard: Peter Blythe. Hilda: Marion Mathie.
20 INFOMERCIAL
25 FRENCH MIX MCM—Music 50924
30 SUNDAY SPORTS REPLAY 1412450
31 KOREAN NEWS 81818
47 UNIVERSAL CHURCH *1:00* 61160
49 KEEPING UP APPEARANCES 54160
BET INFOMERCIALS *6:30*
DSC IN CARE OF NATURE 761009
A wildlife rehabilitator who specializes in endangered monkeys and prepares them for reentry into the wild.
E! F.Y.E! 691059
Included: segments on Dolly Parton and John Lee Hooker. Art Mann hosts.
ENC MOVIE—Drama *1:45* ★★ 6205905
"One Is a Lonely Number." Trish Van Devere.
FAM JOHN ANKERBERG—Religion 216721
MSG TENNIS *2:00* 67740
Taped: Final-round play in the Philips Open in Nice, France.
MTV ODDITIES—Cartoon 214363
A homeless man travels between the real world—known as the City—and another "reality" known as the Outback, where he becomes a superhero called "The Maxx." He's joined by social worker Julie Winters, who is transformed into the Jungle Queen.
NIK LUCY SHOW—Comedy 610061
NSP FOREVER BASEBALL 9593301
TBS TO BE ANNOUNCED *5:30*
TNN TRUCKIN' USA 975498
TNT INSIDE THE NBA 968108

11:35 **4 INSIDE EDITION WEEKEND (CC)—Newsmagazine** 7445547
TMC MOVIE—Documentary *1:35* ★★
"Hugh Hefner: Once Upon a Time." 27841943

11:45 **2 CBS NEWS—Bill Plante** 63974214
8 SPORTS EXTRA 79364382
30 ENTERTAINMENT TONIGHT (CC)—Magazine *1:00* 7193585

11:50 **7 MOVIE—Drama** *1:55* 58517092
"David." (Made for TV; 1988) Disturbing yet finally uplifting case study of a 6-year-old whose mother helps him overcome the severe burns he suffered at the hands of his father. Matthew Lawrence, Bernadette Peters, John Glover. John: Dan Lauria.

EARLY MONDAY

Mid. (2) LIFESTYLES WITH LEACH AND BELAFONTE *1:00* 75130
(3) (9) LONESOME DOVE: THE SERIES —Western *1:00* 26064/73710
(5) M*A*S*H (CC) 64401
(8) CONNECTICUT BUSINESS REVIEW 97739
(20) SHOWTIME AT THE APOLLO *1:00* 512265
Scheduled: Da Brat ("Funkdafied"). Also: interviews with Mario and Melvin Van Peebles.
(21) CAPITAL CITY—Drama *1:00* 149333
(31) CHINESE PROGRAMMING *1:00* 229178
(41) HORANGEL—Astrologia *1:00* 66420
Invitada: la cantante española Paloma San Basilio. La primera parte de dos.
(55) MOVIE—Mystery (BW) *1:30* ★★ 640807
"Charlie Chan in the Trap." (1946) Charlie (Sidney Toler) investigates murder at the beach. Mantan Moreland, Victor Sen Yung.
(61) LEGENDARY JOURNEYS OF HERCULES (CC)—Adventure *1:00* 372081
(A&E) WINDS OF WAR—Drama *3:00* 746371
(CNB) RIVERA LIVE—Discussion *1:00* 134401
(CNN) VIETNAM: COMING TO TERMS *2:00* 114449
The 20th anniversary of the conclusion of the Vietnam War is the backdrop for this examination of the effects of America's military action in southeast Asia. The two hours include live reports from Ho Chi Minh City, addressing the plight of MIAs and their families.
(CSP) COMMONS QUESTION TIME 321975
(DSC) SEARCH FOR ADOLF HITLER —Documentary *1:00* 757197
(E!) WEEK IN REVIEW *1:00* 374449
(ESN) BASEBALL TONIGHT 862468
(FAM) JOHN OSTEEN (CC)—Religion 566807
(FX) GREEN HORNET—Adventure 9373449
(LIF) MIDNIGHT CALLER (CC) *1:00* 763739
(MTV) 120 MINUTES *2:00* 747791
(NIK) WHITE SHADOW—Drama *1:00* 755739
(NSP) NEWSPORT TALK *2:00* 2927062
(SC) MEADOWLANDS HARNESS RACING 481178
(SHO) MOVIE—Drama *1:40* 3068081
"Woman of Desire." Jeff Fahey, Bo Derek.
(TNN) SPORTS CAVALCADE *1:30* 214541
Motorcycling action in the AMA Daytona 200, taped March 12 in Daytona Beach, Fla.
(TNT) MOVIE (CC)—Adventure *2:00* 552265
"T Bone N Weasel." (Made for Cable; 1992) Road-picture misadventures of two ex-cons (Gregory Hines, Christopher Lloyd) rambling through the South. Happy Sam: Rip Torn. Doc Tatum: Ned Beatty. Rev. Gluck: Larry Hankin.
(USA) HOLLYWOOD INSIDER 928623
Scheduled: Reba McEntire; Nicolas Cage.

12:05 (4) GEORGE MICHAEL SPORTS MACHINE 6139888
(HBO) MOVIE (CC)—Crime Drama *1:35* ★★
"Nowhere to Run." 21714371

12:30 (5) M*A*S*H (CC) 45888
(8) INFOMERCIALS *1:00*
(11) FOREVER KNIGHT *1:00* 74517
(13) GREAT PERFORMANCES *2:00* 13420
(47) PROGRAMACION COMERCIAL *2:00*
(DIS) SCENIC WONDERS OF AMERICA —Documentary *1:10* 8710536
(ESN) TENNIS *1:30* 898739
Final-round play in the ATP Monte Carlo (Monaco) Open, taped Sunday.
(FAM) FEED THE CHILDREN 821246
(FX) BACK CHAT—Discussion 3629197
(MAX) MOVIE (CC)—Crime Drama *1:50* 4371468
"Army of One." Dolph Lundgren.
(SC) NEWSPORT TALK *2:00* 616197
(USA) INFOMERCIALS *5:30*

12:35 (4) HIGH TIDE—Adventure *1:00* 5881555
(AMC) MOVIE—Comedy *2:35* ★★★ 25120178
"The Great Race." Tony Curtis, Jack Lemmon. [Shown in letter-box format.]

12:45 (30) CURRENT AFFAIR: EXTRA *1:00* 9535807

1 AM (2) AMERICAN JOURNAL (CC) 14517
(3) INSIDE EDITION WEEKEND (CC) 34371
(5) CURRENT AFFAIR: EXTRA (CC) —Newsmagazine *1:00* 25284
(9) INFOMERCIALS *2:00*
(20) HIGHWAY PATROL 142555
(41) AL DERECHO Y AL DERBEZ 87062
(61) SISKEL & EBERT 986333
Scheduled reviews include "French Kiss" (Meg Ryan, Kevin Kline, Timothy Hutton), "Village of the Damned."
(CNB) CHARLES GRODIN *1:00* 506474
(CSP) ROAD TO THE WHITE HOUSE *1:00* 657062
(DSC) GOOD MORNING, MR. HITLER —Documentary *1:00* 564555
(E!) TALK SOUP *1:00* 237604
(FAM) (FX) INFOMERCIALS *5:00*
(LIF) INFOMERCIALS *6:30*
(NIK) DICK VAN DYKE—Comedy (BW) 297246

1:10 (TMC) MOVIE (CC)—Science Fiction *1:35*
"TC 2000." 15567623

1:15 (ENC) MOVIE—Drama *2:05* ★★ 24555265
"Against All Odds." Jeff Bridges.

1:30 (2) EMERGENCY CALL (CC) 33130
(3) INFOMERCIALS *1:30*
(8) MOVIE—Thriller *2:00* 38623
"Amazons." (Made for TV; 1984) The mythological female warriors resurface as a contemporary cult determined to elevate women to positions of power. Sharon: Madeline Stowe. Diane: Jennifer Warren.
(11) APOLLO COMEDY HOUR *1:00* 618333
(20) TOP COPS—Reality Based 870826
(41) NOTICIERO UNIVISION 15333
(55) MOVIE—Comedy (BW) *1:30* ★★★ 625623
"Topper Returns." (1941) Ghosts, relatives and foul play are involved in this farcical spoof

of murder mysteries. Gail: Joan Blondell. Topper: Roland Young. Ann: Carole Landis. Carrington: H.B. Warner. Eddie: Eddie Anderson.
(MSG) **INFOMERCIAL**
(NIK) **DRAGNET—Crime Drama** 932807
(TNN) **TRUCK COMPETITION** 912623
1:35 (4) **STAR SEARCH** *1:00* 9159791
1:40 (SHO) **MOVIE (CC)—Thriller** *1:25* 78399246
"Arcade." Megan Ward, Peter Billingsley.
1:45 (7) **NEWS** *:35*
(DIS) **MOVIE (CC)—Drama** *1:40* ★★★
"Escape to Witch Mountain." 26366159
1:50 (HBO) **MOVIE—Thriller** *1:40* 34759623
"Deadly Exposure." Robby Benson.
2 AM (2) **UP TO THE MINUTE—News** *3:30* 186474
(5) **INFOMERCIALS** *1:00*
(20) **TOP COPS—Reality Based** 115536
(41) **PELICULA—Drama** *2:00* 644623
"Domingo Corrales." Un hombre les declara la guerra a los narcotraficantes que asesinaron a su padre. Antonio Aguilar Jr., Antonio Aguilar, Cecilia Camacho, Jorge Russek.
(CNB) **CNBC TALKS** 746420
(CNN) **WORLD REPORT** *1:30* 596975
(DSC) **JUSTICE FILES** *1:00* 773081
(E!) **COMING ATTRACTIONS** 977710
(ESN) **SPORTSCENTER** *1:00* 140739
(MTV) **DREAMTIME** *2:00* 217975
(NIK) **INFOMERCIALS** *2:00*
(NSP) **WRAP-UP** *1:00* 1545623
[Repeats every 60 minutes until 12 noon.]
(TNN) **RODEO** *1:00* 689604
The PBR Battle of the Bulls, taped April 22 in Irving, Texas.
(TNT) **MOVIE (CC)—Drama** *2:00* 719771
"The Court-Martial of Jackie Robinson." (Made for Cable; 1990) Fact-based account of the future baseball star's court-martial in 1944 for refusing to sit in the back of an Army bus. Andre Braugher. Rachel: Kasi Lemmons.
2:15 (MAX) **MOVIE—Crime Drama** *1:30* 6642130
"Ice." Traci Lords, Zach Galligan, Phillip Troy.
2:20 (7) **VIEWS** 2137739
2:30 (11) **THE ROAD—Music** *1:00* 694888
(13) **ENCORE!—Music** 60826
(20) **TOP COPS—Reality Based** 127371
(CNB) **REAL PERSONAL—Discussion** 765555
[CNBC is advising viewer discretion.]
(E!) **FEATURES** 963517
(SC) **PRESS BOX** 329159
2:35 (4) **TOUGH TARGET** 1016517
2:45 (TMC) **MOVIE (CC)—Thriller** *2:05* ★★ 51612826
"The Dark Half." Timothy Hutton.
2:50 (7) **WORLD NEWS NOW** *1:40* 71251555
3 AM (3) **NEWS**
(5) **TO BE ANNOUNCED** *1:00*
(9) **HOME SHOPPING SPREE** *3:00* 228178
(20) **TOP COPS—Reality Based** 122791
(55) **MOVIE—Comedy** (BW) *2:00* ★★ 997352
"Heartbeat." (1946) Ginger Rogers as a female "Oliver Twist," tutored in the art of picking pockets by a crook (Basil Rathbone). Jean-Pierre Aumont, Adolphe Menjou.
(A&E) **CAROLINE'S COMEDY HOUR** *1:00* 958791
(CNB) **INFOMERCIALS** *2:30*
(E!) **INFOMERCIALS** *3:00*
(ESN) **SENIOR GOLF** *1:30* 852062
Final-round competition in the Las Vegas Classic, taped Sunday.
3:05 (4) **NEWS** *:35*
(SHO) **MOVIE (CC)—Thriller** *1:45* ★★ 48356807
"The People Under the Stairs." Brandon Adams, Everett McGill, Wendy Robie.
3:15 (AMC) **MOVIE—Adventure** *1:45* ★★★ 36298888
"The Naked Prey." Cornel Wilde, Ken Gampu. [Shown in letter-box format.]
3:25 (DIS) **MOVIE (CC)—Fantasy** *1:35* ★★★
"Return from Witch Mountain." 54856307
3:30 (3) **AMERICAN JOURNAL (CC)** 81979
(11) **WONDER YEARS (CC)** 15352
(CNN) **FUTURE WATCH (CC)—Report** 5247826
A computerized flood-warning map that provides the National River Forecasting Center with information about water levels.
(ENC) **MOVIE—Drama** *1:50* ★★ 1003371
"Bless the Beasts and Children." Bill Mumy.
(HBO) **MOVIE (CC)—Adventure** *1:40* ★★
"Sniper." 8324178
3:40 (4) **NIGHTSIDE—News** *:50* 24023468
3:45 (CNN) **CNN NEWSROOM (CC)** 99718772
(MAX) **MOVIE—Crime Drama** *1:30* 4255884
"Back in Action." Roddy Piper, Billy Blanks.
4 AM (3) **OPRAH WINFREY (CC)** *1:00* 177536
(5) **COURT TV: AMERICAS COURTS** 56642
(8) **WORLD NEWS NOW** *1:30* 856776
(11) **WONDER YEARS (CC)** 54307
(41) **LO MEJOR DE NUESTRA BELLEZA 1994** *2:00* 23371
(A&E) **EVENING AT THE IMPROV** *1:00* 607555
(CNN) **SCIENCE & TECHNOLOGY WEEK —Magazine** 822081
Included: an electronic fog-detector that triggers road signs warning motorists about hazardous conditions.
(MTV) **TO BE ANNOUNCED**
(NIK) **SUPERMAN—Adventure** 275159
(TNT) **CHiPs—Crime Drama** *1:00* 685913
4:30 (4) **THIS MORNING'S BUSINESS** 20178
(5) **FAMILY TIES (CC)—Comedy** 62739
(7) **OPRAH WINFREY (CC)** *1:00* 709159
(11) **SUSAN POWTER—Discussion** 63523
(CNN) **CAPITAL GANG SUNDAY** 852197
(ESN) **PHOENIX 500 AIR RACES COMPETITION** *1:00* 460848
Aerobatics competition taped March 26.
(MTV) **DREAMTIME** *1:30* 883913
(NIK) **F TROOP—Comedy** 218739
4:50 (SHO) **DEGRASSI JUNIOR HIGH (CC)** 6036371
(TMC) **MOVIE—Drama** *1:45* ★★ 64050623
"Skyjacked." Charlton Heston, Yvette Mimieux.

MORNING

5 AM (3) RUSH LIMBAUGH 88604
(4) NBC NEWS (CC)—Ann Curry 86246
(5) FAITH 20—Religion 20604
(11) LOVE CONNECTION 84826
(13) A VOUS LA FRANCE—Instruction 62866
(55) HEADLINE NEWS 57772
(61) SHEPHERD'S CHAPEL BIBLE STUDY —Religion *1:00* 787710
(A&E) MOVIE—Drama *2:00* ★★★ 939791
James Caan is "The Gambler" (1974), a finely performed study in self-destruction. Hips: Paul Sorvino. Billie: Lauren Hutton. A.R. Lowenthal: Morris Carnovsky. Carmine: Burt Young. Naomi: Jacqueline Brookes.
(AMC) MOVIE—Drama (BW) *1:25* ★★ 4506517
"Kiss the Blood Off My Hands." Burt Lancaster.
(CNN) SPORTS 127913
(DIS) SOUND OF JULIE ANDREWS—Music *1:00* 590246
(NIK) MORK & MINDY—Comedy 731159
(NSP) WRAP-UP *1:00* 9613888
[Repeats every 60 minutes until 12 noon.]
(TBS) TON OF FUN—Cartoon 3112178
(TNT) CHiPs—Crime Drama *1:00* 614307
5:05 (TBS) GOMER PYLE, USMC—Comedy 3111449
5:15 (ENC) MOVIE—Drama *1:50* ★★ 22181197
"American Anthem." Mitch Gaylord.
(HBO) MOVIE (CC)—Thriller *1:40* ★ 77150826
"The Temp." Timothy Hutton.
(MAX) MOVIE (CC)—Comedy *1:30* ★★★
"Quick Change." 7050265
5:20 (SHO) MOVIE (CC)—Comedy-Drama *1:40* ★★
"Indian Summer." 30010710
5:30 (2) CBS NEWS—Robelot/Roberts 43994
(3) THIS MORNING'S BUSINESS 30420
(4) TODAY IN NEW YORK *1:30* 783246
(5) GOOD DAY WAKE UP 65130
(7) ABC NEWS (CC)—Thalia Assuras 90826
(8) ABC/LOCAL NEWS *1:30* 314130
(11) U.S. FARM REPORT 93212
(13) LEARN TO READ 63710
(30) FIRST BUSINESS 971994
(47) THIS IS YOUR DAY—Religion 63772
(55) INFOMERCIAL
(CNB) BEFORE THE BELL—Business 16468
(CNN) NEWS—Arceneaux/Cain
(ESN) FITNESS PROS—Exercise 863197
(NIK) MR. WIZARD'S WORLD—Science 381178
5:35 (TBS) HEADLINE NEWS 8704246
6 AM (2) (3) (7) NEWS *1:00*
(5) GOOD DAY NEW YORK, FIRST EDITION *1:00* 49604
(9) INFOMERCIAL
(11) BIKER MICE—Cartoon 15159
(13) BLOOMBERG BUSINESS NEWS 73197
(21) MOTORWEEK (CC) 91159
(30) NBC/LOCAL NEWS *1:00* 239420
(41) PROGRAMACION COMERCIAL
(47) TODAY WITH MARILYN—Religion 73159
(55) THIS MORNING'S BUSINESS 11333
(61) TALE SPIN (CC)—Cartoon 893492
(BET) MARILYN HICKEY—Religion 490826
(CNB) TODAY'S BUSINESS *2:00* 769371
(CNN) BUSINESS DAY *1:00* 292710
(DIS) MOUSERCISE—Children 852642
(E!) TALK SOUP *1:00* 393449
(ESN) SPORTSCENTER *1:00* 114333
(FAM) CABLE HEALTH CLUB *1:00* 825062
(FX) PET DEPARTMENT—Magazine 9377265
(MTV) RUDE AWAKENING *1:00* 823604
(NIK) MR. WIZARD'S WORLD—Science 384265
(SC) NHL HOCKEY *1:00* 742791
A final-hour replay of the Quebec Nordiques-New Jersey Devils game.
(TNT) OUR GANG—Comedy (BW) 201994
(USA) FIRST BUSINESS 939739
6:05 (TBS) MUNSTERS—Comedy (BW) 5221197
6:30 (9) BOTS MASTER—Cartoon 38975
(11) (61) CONAN THE ADVENTURER—Cartoon 56371/926791
(13) G.E.D.: EN ESPANOL—Instrucción 72994
(21) MORNING BUSINESS REPORT 8105791
(31) BLOOMBERG NEWS 71082
(41) ONDAS DE MILAGRO Y PODER 54913
(47) JOHN HAGEE TODAY—Religion 83401
(49) BLOOMBERG BUSINESS NEWS 70536
(55) (USA) INFOMERCIAL
(AMC) MOVIE—Drama (BW) *1:50* ★★★ 7228081
"About Mrs. Leslie." Shirley Booth.
(BET) KENNETH COPELAND—Religion 482772
(DIS) MOUSE TRACKS (CC)—Cartoon 855604
(FX) BREAKFAST TIME *2:30* 1302536
(NIK) FLIPPER—Drama 383401
(TNT) BUGS BUNNY—Cartoon *1:30* 530178
6:35 (TBS) SCOOBY DOO—Cartoon 6811888
(TMC) MOVIE (CC)—Comedy *1:25* ★ 28250536
"Mr. Nanny." Hulk Hogan, Sherman Hemsley.
6:45 (21) LILIAS!—Yoga 8124826
(MAX) MOVIE—Documentary *1:40* ★★★
"Black to the Promised Land." 84201130
7 AM (2) (3) THIS MORNING (CC)—Smith/Zahn *2:00* 70401/92505
Scheduled: Jerry Lewis; director Mario Van Peebles ("Panther"). Also: a weeklong series on the U.S. Congress begins.
(4) (30) TODAY (CC)—Couric/Gumbel *2:00* 92587/36284
From Monaco: Model Claudia Schiffer; designer Karl Lagerfeld. Also: a profile of the late Princess Grace of Monaco.
(5) GOOD DAY NEW YORK *2:00* 32265
(7) (8) GOOD MORNING AMERICA (CC) —Gibson/Lunden *2:00* 27333/25975
From Austria: A two-week tour of Europe begins with visits to Salzburg and Vienna. Included are segments on Vienna's musical legacy and the life of Sigmund Freud.
(9) EXOSQUAD—Cartoon 81555
(11) SONIC THE HEDGEHOG—Cartoon 76623
(13) SESAME STREET (CC) *1:00* 62802

(20) INFOMERCIAL
(25) BODY ELECTRIC—Exercise 70604
(31) SUPERTIME—In Japanese *2:00* 23710
(41) EDAD DE ORO—Comedia 74265
(47) LIFE TODAY—Religion 34623
(49) LAMB CHOP'S PLAY-ALONG! (CC) 81130
(55) VICTORY WITH MORRIS CERULLO 89197
(61) TRANSFORMERS: GENERATION 2 —Cartoon 660623
(A&E) CHARLES: THE PRIVATE MAN, THE PUBLIC ROLE—Biography *1:00* 722401
(BET) CHURCH SERVICE 142642
(CNN) NEWS—Arceneaux/Cain *2:00*
(CSP) WASHINGTON JOURNAL—Discussion
(DIS) UNDER THE UMBRELLA TREE (CC) —Puppets 582246
(E!) FASHION FILE 655791
(ENC) MOVIE—Adventure *1:50* ★★ 5284555
"Viva Knievel!" Evel Knievel, Lauren Hutton.
(ESN) SPORTSCENTER *1:00* 199159
(FAM) POPEYE—Cartoon 205159
(HBO) REAL STORY OF . . .—Cartoon 2941265
(MTV) GRIND—Eric Nies 296401
(NIK) BULLWINKLE—Cartoon 474541
(SC) WRAP-UP *1:00* 732449
(SHO) WE ALL HAVE TALES (CC) 676623
(USA) CARTOON EXPRESS *2:00* 665517
7:05 (TBS) CAPTAIN PLANET (CC) 3730265
7:15 (21) STRETCHING FOR LIFE—Yoga 61488130
7:30 (9) MIGHTY MAX—Cartoon 60062
(11) V.R. TROOPERS (CC)—Children 55130
(20) BLOOMBERG BUSINESS NEWS 97772
(21) BARNEY & FRIENDS (CC) 39333
(25) HOMESTRETCH—Exercise 99739
(41) CLUB DE LOS TIGRITOS—Niños 53772
(47) PROGRAMACION COMERCIAL
(49) MISTER ROGERS (CC)—Children 58165
(55) THIS IS YOUR DAY—Religion 68604
(61) BOBBY'S WORLD (CC)—Cartoon 649130
(BET) INFOMERCIAL
(DIS) WONDERLAND (CC)—Children 594081
(E!) GOSSIP SHOW 674826

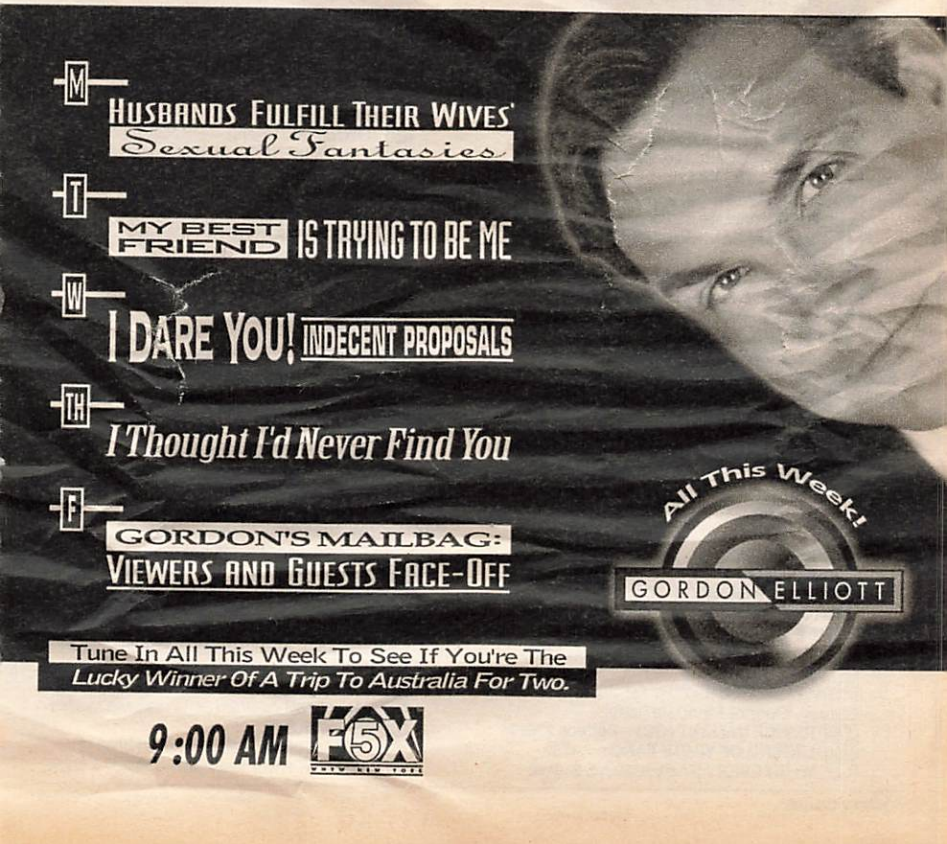

(FAM) INSPECTOR GADGET—Cartoon 217994
(HBO) SHAKESPEARE: THE ANIMATED TALES (CC) 497178
(LIF) EVERYDAY WORKOUT—Exercise 220468
(MTV) MOST WANTED JAMS 215536
(NIK) WILD & CRAZY KIDS—Game 729438
(SHO) OWL/TV (CC)—Children 655130
7:35 (TBS) JETSONS—Cartoon 1904623
8 AM 9 PINK PANTHER (CC)—Cartoon 79246
11 (20) SAMURAI SYBER-SQUAD—Adventure 97642/31642
13 (49) BARNEY & FRIENDS (CC)—Children 59330/71552
21 SESAME STREET (CC) *1:00* 160826
25 NEWSROOM 7089246
41 CARRUSEL—Niños 95284
47 UNIVERSAL CHURCH—En Español 42517
55 FATHER TOM & FRIENDS 77888
(61) SHNOOKUMS & MEAT (CC) 685807
(A&E) LOU GRANT—Drama *1:00* 723130
(BET) BREATH OF LIFE—Religion 592771
(CNB) MONEY WHEEL *4:00* 389623
(DIS) ADVENTURES OF WINNIE THE POOH (CC)—Cartoon 590130
(E!) BEHIND THE SCENES 670975
(ESN) SPORTSCENTER *1:00* 190888
(FAM) XUXA (CC)—Children 237623
(HBO) STOP THE SMOGGIES! 1362246
(LIF) OLD MacDONALD'S SING-A-LONG FARM—Children 240197
(MTV) RUDE AWAKENING *1:00* 739772
(NIK) WEINERVILLE—Variety 828933
(SC) MEADOWLANDS HARNESS RACING 497587
(SHO) MOVIE—Musical *1:30* ★★ 857642
"Frankie and Johnny." Elvis Presley.
(TMC) MOVIE—Drama (BW) *1:20* ★★ 4710178
"He Ran All the Way." John Garfield.
(TNT) SCOOBY DOO—Cartoon *1:30* 284352
8:05 (TBS) GILLIGAN'S ISLAND—Comedy 6516246
8:15 (AMC) MOVIE—Western *1:25* ★★ 50807791
"The Big Sombrero." Gene Autry.
8:30 9 PERFECT STRANGERS (CC) 78517
11 TRANSFORMERS: GENERATION 2 96913
13 SHINING TIME STATION (CC) 56771
(20) FLINTSTONES—Cartoon 30913
25 READING RAINBOW—Children 52997
41 CHAVO—Comedia 94555
47 PROGRAMACION COMERCIAL
(49) KIDSONGS (CC)—Music 30371
55 CHURCH SERVICE—Catholic 76159
(61) GOOF TROOP (CC)—Cartoon 684178
(BET) INFOMERCIAL
(DIS) CARE BEARS (CC)—Cartoon 599401
(E!) Q & E! 679246
Interviewed: Robin Williams; Spike Lee; Dana Carvey. Eleanor Mondale hosts.
(FAM) PRINCE VALIANT (CC)—Cartoon 236994
(HBO) LEGEND OF WHITE FANG 3404352
(LIF) WHAT EVERY BABY KNOWS 249468
(MAX) MOVIE (CC)—Drama *1:55* ★★★
"The Man Without a Face." 1862468
(NIK) GUMBY—Children 278474
(SC) HORSE RACING FROM AQUEDUCT 847028
8:35 (TBS) BEWITCHED—Comedy 3424230
8:45 (ENC) MOVIE—Drama *1:50* ★★ 23279333
"Bless the Beasts and Children." Bill Mumy.
9 AM 2 AMERICAN JOURNAL (CC) 98772
(3) MAURY POVICH (CC) *1:00* 59555
4 OTHER SIDE *1:00* 57197
5 GORDON ELLIOTT *1:00* 84265
Scheduled topic: fulfilling a mate's fantasy.
7 (8) REGIS & KATHIE LEE *1:00* 79333/77975
Scheduled: Ed McMahon. (Live)
9 EMPTY NEST (CC)—Comedy 92197
11 FAMILY MATTERS (CC)—Comedy 87265
13 LAMB CHOP'S PLAY-ALONG! (CC) 23081
(20) CHILDREN'S ROOM 21265
21 READING RAINBOW (CC) 58333
25 GERBERT—Children 94159
(30) SALLY JESSY RAPHAEL *1:00* 950401
31 KOREAN NEWS *1:00* 987555
41 CHESPIRITO—Comedia *1:00* 22449
47 VICTORY WITH MORRIS CERULLO 65468
(49) SESAME STREET (CC) *1:00* 57159
50 CLUB CONNECT (CC)—Teenagers 975807
55 TOWNSEND PANEL—Discussion 90739
(61) CUBHOUSE (CC)—Children 668130
(A&E) McCLOUD—Crime Drama *2:00* 311284
(BET) ROC (CC)—Comedy 942492
(CNN) NEWS—Harris/Kelley *2:30*
(DIS) GUMMI BEARS (CC)—Cartoon 513081
(DSC) ASSIGNMENT (CC) *1:00* 395371
(E!) HOTEL—Drama *1:00* 798028
(ESN) BODIES IN MOTION—Exercise 423468
(FAM) WALTONS—Drama *1:00* 579371
(FX) DYNASTY—Drama *1:00* 9386913
(HBO) MOVIE (CC)—Comedy-Drama *1:30* ★
"Airborne." 469420
(LIF) SISTERS (CC)—Drama *1:00* 559517
(MTV) BEST OF THE '90s *1:00* 577913
(NIK) RUGRATS (CC)—Cartoon 573866
(SC) BODY MOVES—Fitness 647820
(TNN) VIDEOMORNING *3:00* 283888
(USA) MacGYVER—Adventure *1:00* 915159
9:05 (TBS) HAPPY DAYS—Comedy 9026081
9:15 (TMC) MOVIE (CC)—Comedy *1:40* ★★
"For Love or Money." 90881492
9:30 2 HARD COPY (CC)—Newsmagazine 56284
9 (20) FAMILY FEUD—Game 10081/30401
11 DIFFERENT WORLD (CC)—Comedy 12449
13 MISTER ROGERS (CC)—Children 56807
21 MUSICAL ENCOUNTER—Children 34587
25 PAPPYLAND—Children 27975
47 KENNETH COPELAND—Religion 83352
50 NEWTON'S APPLE (CC)—Science 693791
55 INFOMERCIAL
(61) DOOGIE HOWSER, M.D. (CC) 326642
(BET) WHAT'S HAPPENING!!—Comedy 773536

(DIS) POOH CORNER (CC)—Children 248265
(ESN) GETTING FIT—Exercise 141352
(NIK) DAVID THE GNOME—Cartoon 785710
(SC) INFOMERCIALS *1:00*
(SHO) MOVIE—Comedy *1:20* 3429265
"Remote." Chris Carrara, Jessica Bowman.
(TNT) PINK PANTHER—Cartoon 695159
9:35 (AMC) MOVIE—Adventure (BW) *1:45* ★★
"Two Years Before the Mast." 51967081
(TBS) THREE'S COMPANY—Comedy 1342159
10AM (2) MARILU—Discussion *1:00* 99536
Scheduled: Tips for relationships.
(3) JENNY JONES—Discussion *1:00* 86062
(4) LEEZA—Discussion *1:00* 84604
(5) MONTEL WILLIAMS *1:00* 11772
Scheduled topic: friends as romantic rivals.
(7) ROLONDA—Discussion *1:00* 46468
Scheduled topic: teenage girls in relationships with older men.
(8) PHIL DONAHUE (CC) *1:00* 37710
(9) WHO'S THE BOSS? (CC)—Comedy 52555
(11) HAPPY DAYS—Comedy 47623
(13) PUZZLE PLACE (CC)—Children 63246
(20) CHURCH SERVICE—Catholic 89265
(21) G.E.D.: EN ESPANOL—Instrucción 21826
(25) GETTIN' TO KNOW ME—Children 41604
(30) MONTEL WILLIAMS *1:00* 15791
(31) BODY ELECTRIC—Exercise 90994
(41) ¡PAPA SOLTERO!—Comedia 45265
(47) LIFE IN THE WORD—Religion 10951
(55) COLUMBO—Crime Drama *2:00* 38389
(61) RICHARD BEY—Discussion *1:00* 678642
Scheduled topic: deadbeat dads.
(BET) WHAT'S HAPPENING NOW!! 406352
(DIS) DUMBO'S CIRCUS (CC) 879284
(DSC) HOME MATTERS 316739
(E!) GOSSIP SHOW 942739
(ESN) FITNESS PROS—Exercise 770913
(FAM) 700 CLUB—Religion *1:30* 375623
(FX) HART TO HART *1:00* 7344791
(LIF) OUR HOME *1:00* 219352
(MTV) JAMS *2:00* 963536
(NIK) MUPPET BABIES—Cartoon 307081
(TNT) BUGS BUNNY—Cartoon *1:00* 963197
(USA) MURDER, SHE WROTE (CC)—Mystery *1:00* 677352
10:05 (TBS) LITTLE HOUSE ON THE PRAIRIE—Drama *1:00* 9252159
10:30 (9) WHO'S THE BOSS? (CC)—Comedy 81081
(11) HAPPY DAYS—Comedy 83449
(13) STORYTIME (CC)—Children 29265
(20) CATHOLIC VIEWPOINT 27449
(21) G.E.D.—Instruction 54517
(31) HEALTH'S KITCHEN 47265
(41) DR. CANDIDO PEREZ—Comedia 74791
(47) SERA ANUNCIADO
(BET) SCREEN SCENE—Magazine 542456
(DIS) FRAGGLE ROCK (CC)—Children 519265
(DSC) START TO FINISH—Crafts 373848
(E!) F.Y.E! 682710
(ENC) MOVIE—Drama *1:45* ★★ 84678352
"One Is a Lonely Number." Trish Van Devere.
(ESN) BODYSHAPING—Exercise 412352
(HBO) MR. BEAN (CC)—Comedy 414710
(MAX) MOVIE (CC)—Adventure *1:40* 9792555
"Arena." Paul Satterfield, Steve Wong.
(NIK) MUPPET SHOW—Variety 678230
(SC) TRAINING AND NUTRITION 2000 247884
10:55 (TMC) MOVIE (CC)—Drama (BW) *1:30* ★★★★
"Marty." 9082807
11AM (2) (3) PRICE IS RIGHT *1:00* 79772/42046
(4) JERRY SPRINGER—Discussion *1:00* 42028
(5) JONES & JURY 74130
(7) (8) MIKE & MATY (CC) *1:00* 26604/24246
Scheduled: Magician David Copperfield. Hosted by Maty Monfort and Michael Burger.
(9) RICHARD BEY—Discussion *1:00* 79710
(11) CHARLES PEREZ—Discussion *1:00* 71178
Scheduled topic: violence between siblings.
(13) SESAME STREET (CC) *1:00* 11371
(20) HOME SHOPPING NETWORK *4:00* 730333
(21) WILD AMERICA (CC)—Wildlife 14352
(25) KIDSONGS—Music 50178
(30) LEEZA—Discussion *1:00* 35555
(31) ASK CONGRESS—Discussion 74772
(41) PARIENTES POBRES—Novela *2:00* 57284
(47) SEVCEC—Discusión *1:00* 39178

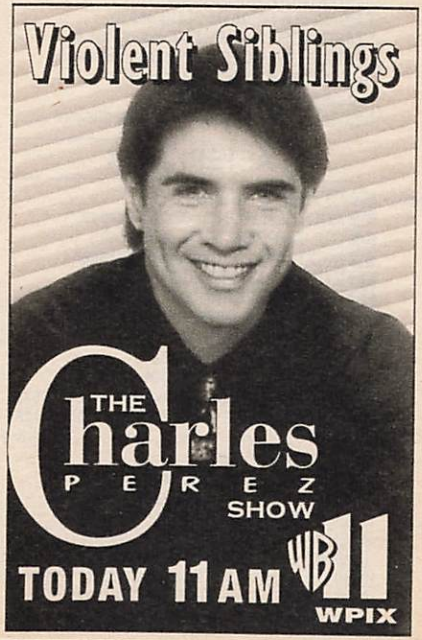

(61) GERALDO—Discussion *1:00* 665178
Scheduled topic: celebrities in the news.
(A&E) REMINGTON STEELE *1:00* 329492
(BET) IN YOUR EAR—Music *2:00* 899541
(DIS) MY LITTLE PONY TALES 142517
(DSC) EASY DOES IT 701623
(E!) TALK SOUP *1:00* 650246
(ESN) SPORTSCENTER *1:00* 404468
(FX) FANTASY ISLAND—Drama *1:00* 7364555
(HBO) MOVIE (CC)—Adventure *2:15* ★★★
"Licence to Kill." 80343791
(LIF) BARBARA WALTERS INTERVIEWS (CC) 887642
From 1987: Patrick Duffy.
(NIK) ALLEGRA'S WINDOW—Children 709265
(SC) BODY MOVES—Fitness 708197
(SHO) MOVIE—Drama *1:50* ★★★ 2398284
"Conrack." Jon Voight, Hume Cronyn.
(TNT) KNOTS LANDING—Drama *1:00* 943333
(USA) MAJOR DAD (CC)—Comedy 354739
11:05 (TBS) MATLOCK (CC)—Drama *1:00* 2948212
11:15 (AMC) MOVIE—Drama (BW) *1:45* ★★★
"Rulers of the Sea." 84938772
11:30 (5) NEWS
(21) HOMETIME—Home Repair 15081
(25) BY THE NUMBERS 51807
(31) TONY BROWN'S JOURNAL 75401
(CNN) CNN & CO. (CC)—Discussion 320772
(DIS) MOUSE TRACKS (CC)—Cartoon 143246
(DSC) HOMEWORKS 702352
(FAM) CABLE HEALTH CLUB 882197
(LIF) TRACEY ULLMAN—Comedy 888371
(NIK) GULLAH GULLAH ISLAND 700994
(SC) NHL HOCKEY *3:00* 479623
Taped: Quebec at New Jersey.
(USA) MAJOR DAD (CC)—Comedy 355468

AFTERNOON

Noon (2) (3) (7) (8) NEWS
(4) ANOTHER WORLD (CC) *1:00* 31975
(5) O.J. SIMPSON TRIAL *2:00* 96975
(9) RICKI LAKE—Discussion *1:00* 88884
(11) 21 JUMP STREET (CC) *1:00* 95772
(13) LEARN TO READ 10517
(21) FRUGAL GOURMET (CC) 78197
(25) G.E.D.—Instruction 52933
(30) OTHER SIDE *1:00* 62062
(31) THINK TANK—Discussion 38517
(47) HORA LUNATICA—Variedades *1:00* 73975
(49) MASTERPIECE THEATRE (CC) *2:00* 74352
Charles Dickens' "Hard Times." See the Close-up on p. 103.
(50) THE POSSIBLE DREAM? *1:00* 616642
(55) 700 CLUB—Religion *1:00* 88866
(61) JERRY SPRINGER *1:00* 316265
(A&E) POLICE STORY *1:00* 779159
(CNB) MONEY WHEEL *4:00* 288866
(CNN) O.J. SIMPSON TRIAL (CC) *3:00* 656284
(DIS) THIS ISLAND EARTH *:50* 7476975
(DSC) GRAHAM KERR—Cooking 373028
(E!) O.J. SIMPSON TRIAL *8:00*
[VCR Plus users: for the first six hours, 1083739; for the remainder, 596802.]
(ESN) SPORTSCENTER *1:00* 131975
(FAM) LET'S MAKE A DEAL—Game 230710
(FX) PERSONAL FX: THE COLLECTIBLES *1:00* 6909468
(LIF) LIVE FROM QUEENS *1:00* 971555
(MTV) VIDEOS *3:00* 285710
(NIK) BEARSKIN—Cartoon 678410
(NSP) NEWSPORT TALK *2:00* 5424401
(TNN) ALEENE'S CRAFTS—Instruction 957401
(TNT) CHiPs—Crime Drama *1:00* 601710
(USA) QUANTUM LEAP (CC) *1:00* 339555
12:05 (TBS) PERRY MASON (BW) *1:00* 9268623
12:15 (ENC) MOVIE—Drama *1:50* ★★ 58672246
"American Anthem." Mitch Gaylord.
(MAX) MOVIE (CC)—Thriller *2:05* ★★★★
"The China Syndrome." 13980772
12:25 (TMC) MOVIE—Drama *3:35* ★★★★ 10474623
"Ben-Hur." Charlton Heston, Jack Hawkins.
12:30 (2) (3) YOUNG AND THE RESTLESS (CC)—Serial *1:00* 771401/708555
(7) (8) LOVING (CC)—Serial 81994/89536
(13) (25) G.E.D.: EN ESPANOL 50623/21791
(21) TASTE OF MEXICO—Cooking 34523
(31) OPEN MIND—Discussion 70081
(DSC) GREAT CHEFS—THE NEW GARDE 798284
(FAM) $100,000 NAME THAT TUNE 956246
(NIK) PAPA BEAVER STORIES 796826
(TNN) ALEENE'S CRAFTS—Instruction 606265
1 PM (4) (30) DAYS OF OUR LIVES (CC)—Serial *1:00* 40623/71710
(7) (8) ALL MY CHILDREN (CC)—Serial *1:00* 86449/77791
(9) JENNY JONES—Discussion *1:00* 19352
Scheduled: A competition for twins.
(11) IN THE HEAT OF THE NIGHT (CC)—Crime Drama *1:00* 88820
(13) FRENCH IN ACTION 99159
(21) CIAO ITALIA—Cooking 59197
(25) YOUNG ASTRONAUTS *:45* 3346178
(31) MYSTERY! (CC) *1:00* 75536
(41) CORAZON SALVAJE—Novela *1:00* 88802
(47) PELICULA—Será anunciada *2:00* 95246
(55) HEADLINE NEWS 88468
(61) SUSAN POWTER—Discussion 669994
Scheduled topic: job sharing.
(A&E) ROCKFORD FILES (CC) *1:00* 788807
(AMC) MOVIE—Drama (BW) *1:35* ★★ 9929710
"Stranger in My Arms." June Allyson.
(BET) VIDEO SOUL—Music *2:00* 494517
(DIS) MOVIE—Cartoon *1:30* ★★ 839791
"The Man Called Flintstone."
(DSC) WORLD CLASS CUISINE 329212
(ESN) AUTO RACING *2:00* 768178
The NASCAR Winston Select 500, a Winston Cup race taped yesterday in Talladega, Ala.
(FAM) FACE THE MUSIC—Game 297130
(FX) EIGHT IS ENOUGH *1:00* 6985888

"Friendship is the Spice of Life"

The Precious Moments® Spice Jar Collection

THE ENESCO PRECIOUS MOMENTS COLLECTION

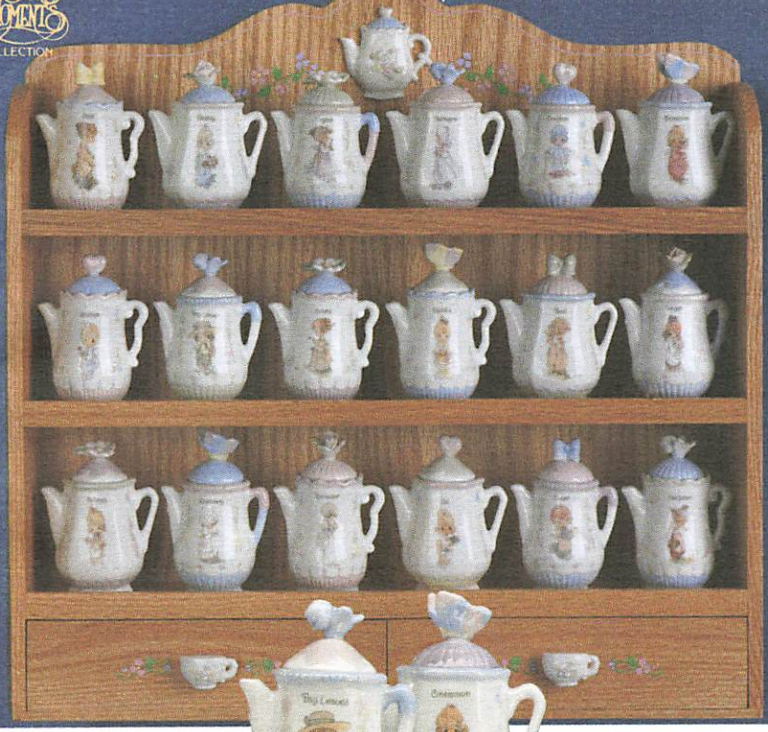

- **Specially designed wooden display rack included at no additional charge**

Jars shown smaller than average size of 3" tall

BETTER QUALITY The Hamilton Collection BETTER VALUE

A Precious Moments® Recipe for Friendship

Respond by: June 10, 1995

EQ01-30

Please accept my subscription application for "Friendship is the Spice of Life" *Precious Moments* Spice Jar Collection. I will receive two spice jars every other month, payable at a rate of one per month. The issue price is $19.50* per jar. I may cancel my subscription at any time without obligation.

I need send no money now. On acceptance, I will be billed with shipment.

Ms./Mrs./Mr. _____

Address _____

City _____

State _____ Zip _____

Telephone (_____) _____

Signature _____

*Plus $1.48 shipping and handling per jar. Deliveries shipping to FL will be billed 6% state sales tax. All applications must be signed and are subject to acceptance.

Artist Samuel J. Butcher and The Enesco *Precious Moments*® Collection have warmed the hearts and enriched the lives of millions through their "little messengers of loving, caring and sharing." Now, the *Precious Moments* children tenderly deliver a special message of friendship and its immeasurable joys! The Hamilton Collection, proudly presents "Friendship is the Spice of Life," *Precious Moments* Spice jar Collection.

A dash of love, a pinch of understanding, a smidgen of trust - all the ingredients for a lasting friendship are lovingly assembled in this wondrous collection of 18 fine porcelain spice jars. Whimsically shaped like charming little tea pots, each jar features a delightful *Precious Moments* image, and is fully functional with a tight fitting rubber sealed lid. And, the specially designed wooden spice rack to display your entire collection comes at no additional cost.

As a subscriber of "Friendship is the Spice of Life," *Precious Moments* Spice Jar Collection, you will receive two spice jars every other month, beginning with Cinnamon and Bay Leaves. As always, our 30 Day **100% *Satisfaction Guarantee*** assures you order without risk. Submit your subscription application today!

© 1994 HC. All Rights Reserved. © 1994 Precious Moments, Inc

NO POSTAGE NECESSARY IF MAILED IN THE UNITED STATES

BUSINESS REPLY MAIL

FIRST CLASS MAIL PERMIT NO. 3649 JACKSONVILLE, FLORIDA

POSTAGE WILL BE PAID BY ADDRESSEE

The Hamilton Collection
4810 Executive Park Ct.
P.O. Box 44051
Jacksonville, FL 32231-9871

(LIF) DESIGNING WOMEN (CC) 200604
(NIK) EUREEKA'S CASTLE—Children 824082
(SHO) MOVIE—Thriller *1:35* 1937772
"Black Magic." Judge Reinhold, Rachel Ward.
(TNN) VIDEOPM—Music Videos *4:00* 826062
(TNT) KUNG FU—Drama *1:00* 687130
(USA) MAGNUM, P.I. *1:00* 315975
1:05 (TBS) PERRY MASON (BW) *1:00* 7553197
1:30 (2) (3) BOLD AND THE BEAUTIFUL (CC) —Serial 59371/53197
(13) CHARLIE ROSE—Discussion *1:00* 525284
(21) GOURMET COOKING 84064
(55) INFOMERCIAL
(61) COSBY SHOW (CC)—Comedy 396401
(DSC) HOME MATTERS 797555
(FAM) TRIVIAL PURSUIT—Game 955517
(HBO) MOVIE (CC)—Comedy *1:25* ★★ 8746555
"Strictly Business." Tommy Davidson.
(LIF) DESIGNING WOMEN (CC) 951791
(NIK) LASSIE—Drama (BW) 795197
2 PM (2) (3) AS THE WORLD TURNS (CC)—Serial *1:00* 62994/59420
(4) MAURY POVICH (CC) *1:00* 57062
Scheduled topic: a murder case.
(5) CUBHOUSE (CC)—Children 3420
(7) (8) ONE LIFE TO LIVE (CC)—Serial *1:00* 60456/60438
(9) MATLOCK (CC)—Crime Drama *1:00* 53284
(11) GARFIELD—Cartoon 7642
(21) PITTARD'S PAINTING 99888
(25) BILL NYE—Children 51642
(30) ANOTHER WORLD (CC) *1:00* 21587
(31) ADVENTURES OF DUDLEY THE DRAGON —Children 35807
(41) SIRENA—Novela *1:00* 46994
(49) THINKING ALLOWED—Discussion 3604
(50) GREAT BOOKS *1:00* 218159
(55) MOVIE—Drama *2:00* 44401
"The Baron." (1977) A movie producer finds himself indebted to the mob when his latest film is a flop. Calvin Lockhart, Richard Lynch, Joan Blondell, Charles McGregor, Marlene Clark, Raymond St. Jacques, Gail Strickland.
(61) FAMILY MATTERS (CC)—Comedy 495389
(A&E) COLUMBO—Crime Drama *1:30* 920062
(DSC) START TO FINISH—Crafts 457265
(E!) O.J. SIMPSON TRIAL CONTINUES
(ENC) MOVIE—Adventure *1:50* ★★ 5020197
"Viva Knievel!" Evel Knievel, Lauren Hutton.
(FAM) SPLIT SECOND—Game 539468
(FX) FAMILY AFFAIR—Comedy 8723361
(LIF) OUR HOME *1:00* 573062
(NIK) GUMBY—Children 455807
(NSP) NEWSPORT JOURNAL *3:00* 6283536
(TNT) HOW THE WEST WAS WON *1:00* 236555
(USA) $100,000 PYRAMID—Game 993642
2:05 (TBS) PERRY MASON (BW) *1:00* 6348468
2:30 (5) BOBBY'S WORLD (CC)—Cartoon 4642
(11) TALE SPIN (CC)—Cartoon 5536
(13) SESAME STREET (CC) *1:00* 554536
(21) JOY OF PAINTING 39994
(25) DISTRICT 6 SPEAKS 68420
(31) KIDSONGS (CC)—Music 62449
(49) SHINING TIME STATION (CC) 2888
(61) DARKWING DUCK (CC)—Cartoon 709791
(AMC) MOVIE—Drama (BW) *2:10* ★★★
"The Story on Page One." 93303523
(DIS) NEW ADVENTURES OF WINNIE THE POOH (CC)—Cartoon 543197
(DSC) EASY DOES IT 184807
(FAM) LET'S MAKE A DEAL—Game 233772
(FX) NANNY AND THE PROFESSOR 3896401
(MAX) MOVIE—Comedy *1:50* ★★ 4601420
"Hanky Panky." Gene Wilder, Gilda Radner.
(NIK) ADVENTURES OF TINTIN 182449
(SC) BOXING ILLUSTRATED 181371
(USA) QUICKSILVER—Game 604246
2:35 (SHO) MOVIE—Comedy *1:40* ★★ 54988333
"Boy, Did I Get a Wrong Number." Bob Hope.
3 PM (2) (3) GUIDING LIGHT (CC) *1:00* 7826/4352
(4) SALLY JESSY RAPHAEL *1:00* 2994
(5) (61) TINY TOONS (CC) 2555/940474
(7) (8) GENERAL HOSPITAL (CC)—Serial *1:00* 61611/83833
(9) TOP COPS—Reality-Based 1081
(11) DARKWING DUCK (CC)—Cartoon 3449
(20) EXOSQUAD—Cartoon 56159
(21) ART OF SEWING—Sue Hausman 36933
(25) IMAGINATION STATION—Children 47449

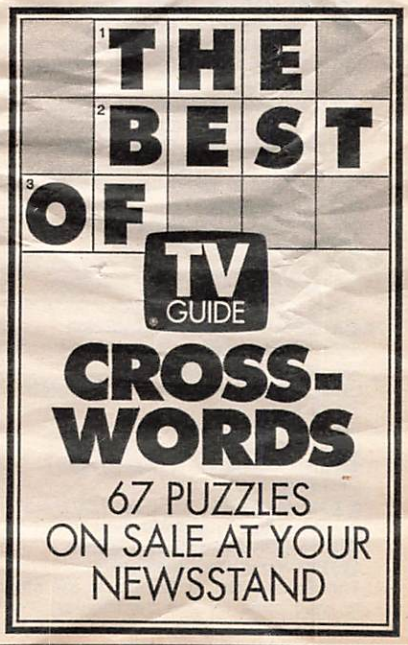

(30) RICKI LAKE—Discussion *1:00* 82791
(31) BARNEY & FRIENDS (CC) 47642
(41) MARIA CELESTE—Novela *1:00* 22791
(47) EL Y ELLA—Novela *1:00* 84517
(49) PUZZLE PLACE (CC)—Children 2739
(50) CAREER ENCOUNTERS 257888
(BET) VIDEO VIBRATIONS—Music *1:30* 895410
(CNN) NEWS (CC)—Allen/Waters
(DIS) GUMMI BEARS (CC)—Cartoon 895062
(DSC) HOMEWORKS 436772
(ESN) NPSL SOCCER *2:00* 384246
Harrisburg at St. Louis in Championship Series Game 5 (if necessary), taped April 26.
(FAM) BLACK STALLION (CC)—Drama 518975
(FX) FAMILY AFFAIR—Comedy 5773046
(HBO) MOVIE—Drama *1:30* ★★ 389791
"On the Edge." Bruce Dern, Pam Grier.
(LIF) THIRTYSOMETHING (CC) *1:00* 866159
(MTV) VIDEOS *1:00* 884555
(NIK) LOONEY TUNES—Cartoon 467642
(SC) NEW ENGLAND OUTDOORS 433246
(TNT) WILD WILD WEST *1:00* 638739
(USA) PRESS YOUR LUCK—Game 989449
3:05 (TBS) FLINTSTONES—Cartoon 6988604
3:30 (5) (61) TAZ-MANIA (CC) 3159/711536
(9) TOP COPS—Reality-Based 5913
(11) GOOF TROOP (CC)—Cartoon 3951
(13) (25) (49) READING RAINBOW (CC) —Children 9791/70265/7333
(20) BOTS MASTER—Cartoon 85159
(21) KIDSONGS (CC)—Music 41739
(31) STORYTIME (CC)—Children 67994
(50) BIG CHANGES, BIG CHOICES 977130
(A&E) COLUMBO—Crime Drama *1:30* 725587
(CNN) TALKBACK LIVE (CC) 614623
(DIS) QUACK ATTACK (CC)—Cartoon 548642
(DSC) GRAHAM KERR—Cooking 189352
(FAM) PUNKY BREWSTER—Comedy 245517
(FX) PET DEPARTMENT—Magazine 3808246
(NIK) BEETLEJUICE—Cartoon 187994
(SC) GREAT SPORTS VACATIONS 160888
(USA) SCRABBLE—Game 609791
3:35 (TBS) SCOOBY DOO—Cartoon *1:00* 8692420
3:45 (ENC) MOVIE—Drama *1:50* ★★ 51009604
"Bless the Beasts and Children." Bill Mumy.
4 PM (2) GERALDO—Discussion *1:00* 6333
Scheduled topic: young women who are willing to break the law for their mates.
(3) (7) OPRAH WINFREY (CC) *1:00* 3389/90178
Scheduled topic: celebrity fan mail.
(4) PHIL DONAHUE (CC) *1:00* 1401
(5) (61) ANIMANIACS (CC) 5994/723371
(8) NEWS
(9) RICHARD BEY—Discussion *1:00* 25888
Scheduled topic: deadbeat dads.
(11) SHNOOKUMS & MEAT (CC) 6888
(13) BILL NYE (CC)—Children 8826
The Science Guy goes right to the source to shed some light on the brightest star in the sky—the Sun. Nye explains about solar flares, eclipses and sunspots. Also: a visit to a solar-energy farm in Sacramento.
(20) V.R. TROOPERS (CC)—Children 97994
(21) CARMEN SANDIEGO (CC) 20246
(25) PRE-SCHOOL POWER—Children 59772
(30) FRESH PRINCE (CC)—Comedy 59975
(31) IN THE MIX (CC)—Teenagers 46401
(41) CRISTINA—Discusión *1:00* 41826
(47) SEVCEC—Discusión *1:00* 96352
(49) BARNEY & FRIENDS (CC)—Children 6468
(50) G.E.D. (CC)—Instruction 996265
(55) STAR TREK—Science Fiction *1:00* 16130
Kirk (William Shatner) and three crew members try to reverse the effects of a storm that swept them into an incredibly savage universe. Spock: Leonard Nimoy. Marlena: Barbara Luna. Scott: James Doohan.
(CNB) MARKET WRAP *2:00* 36997
(CNN) INSIDE POLITICS (CC) 693130
(DIS) FRAGGLE ROCK (CC)—Children 534449
(DSC) GREAT CHEFS—GREAT CITIES 175159
(E!) O.J. SIMPSON TRIAL CONTINUES
(FAM) I'M TELLING—Game 257352
(FX) WONDER WOMAN *1:00* 7808371
(LIF) MOVIE—Comedy-Drama *2:00* ★★ 525265
"Compromising Positions." (1985) Susan Isaacs' suburban whodunit about the murder of a philandering periodontist (Joe Mantegna). Susan Sarandon, Raul Julia. Bob: Edward Herrmann. Nancy: Judith Ivey. Reg: Mary Beth Hurt. Phyllis: Anne De Salvo.
(MTV) GRIND—Eric Nies 255994
(NIK) MUPPET BABIES—Cartoon 166401
(SC) OUTDOOR GAZETTE 172623
(TMC) MOVIE—Adventure *1:30* 735401
"Crisis in the Kremlin." Robert Rusler.
(TNT) MOVIE—Western *2:30* ★★ 538791
"Heaven with a Gun." (1969) A preacher with a gun-slinging past steps into a range war. Glenn Ford, Carolyn Jones, Barbara Hershey. Asa: John Anderson. Coke: David Carradine. Garvey: Noah Beery. Mace: J.D. Cannon.
(USA) MacGYVER—Adventure *1:00* 338791
4:30 (5) (61) POWER RANGERS (CC) 1178/729555
(8) EXTRA (CC) 4888
(11) ALADDIN (CC)—Cartoon 5772
(13) GHOSTWRITER (CC)—Children 7710
Jamal picks up the story, in which Alex seeks his help in getting Gaby out of a sticky situation—an attempt that involves examining the ingredients of chewing gum. Jamal: Sheldon Turnipseed.
(20) BIKER MICE—Cartoon 93178
(21) BARNEY & FRIENDS (CC) 19130
(25) CLUB CONNECT—Teenagers 88284
(30) FRESH PRINCE (CC)—Comedy 55159
(31) VIDEO MUSIC BOX *1:00* 283401
(49) SESAME STREET (CC) *1:00* 17246
(50) PUZZLE PLACE (CC)—Children 992449
(BET) RAP CITY—Music *2:00* 144438
(CNN) O.J. SIMPSON TRIAL (CC) *3:00* 153604

(DIS) **UNDER THE UMBRELLA TREE (CC)**
—Puppets 523333
(DSC) **WORLD CLASS CUISINE** 197371
(FAM) **MASTERS OF THE MAZE—Game** 253536
(HBO) **MOVIE—Drama** *1:50* ★★ 3442623
"Family Prayers." Joe Mantegna.
(MAX) **MOVIE—Western** *1:35* 7509710
"Once upon a Texas Train." Willie Nelson.
(MTV) **SANDBLAST—Game** 251178
(NIK) **LEGENDS OF THE HIDDEN TEMPLE**
—Game 195913
(SC) **NEWSPORT JOURNAL** 178807
(SHO) **MOVIE—Drama** *1:45* ★★ 2011081
"The Lotus Eaters." Sheila McCarthy.

4:35 (AMC) **NEWSREELS—Documentary** 85116333
(TBS) **BRADY BUNCH—Comedy** 2269802

5PM (2) (7) **NEWS** *1:00*
(3) (8) **NEWS**
(4) **LIVE AT FIVE** *1:00* 5361
(5) **MONTEL WILLIAMS—Discussion** *1:00* 3807
Scheduled topic: teenage promiscuity.
(9) **RICKI LAKE—Discussion** *1:00* 2333
(11) **SAVED BY THE BELL (CC)** 8994
Screech's spaghetti sauce wins him success and the admiration of a snobbish girl (Soliel Moon Frye), but the hot-selling sauce is hotter than he realizes. Screech: Dustin Diamond.
(13) **CARMEN SANDIEGO (CC)—Children** 9642
(20) **MIGHTY MAX—Cartoon** 51604
(21) **SESAME STREET (CC)** *1:00* 92975
(25) **FUTURE QUEST—Science** 42994
(30) **MARRIED . . . WITH CHILDREN (CC)**
—Comedy 22333
(41) **PRIMER IMPACTO—Magazine** *1:00* 8371
Entre los segmentos: historias enormes.
(47) **OCURRIO ASI 2000—Magazine** *1:00* 1449
(50) **LAMB CHOP'S PLAY-ALONG! (CC)**
—Children 252333
(55) **FAMILY FEUD—Game** 1468
(61) **ALADDIN (CC)—Cartoon** 495569
(A&E) **LOU GRANT—Drama** *1:00* 445420
(AMC) **MOVIE—Comedy** *1:40* ★★★ 1508913
"Fancy Pants." Bob Hope, Lucille Ball.
(DIS) **KIDS INCORPORATED (CC)** 807807
The Kids bicker over roles in a music video.
(DSC) **WILD THINGS** 448517
(ESN) **NBA INSIDE STUFF** 826371
(FAM) **MAXIMUM DRIVE—Game** 513420
(FX) **BATMAN—Adventure** 2549611
(MTV) **REAL WORLD** 511062
(NIK) **LOONEY TUNES—Cartoon** 446159
(NSP) **SAIL AWAY** 1093468
(SC) **ENGLISH LEAGUE SOCCER—Highlights**
1:00 457826
(TNN) **WILDHORSE SALOON** *1:00* 273826
(USA) **KNIGHT RIDER—Adventure** *1:00* 963401

5:05 (TBS) **SAVED BY THE BELL (CC)** 2791536

5:30 (3) (8) **NEWS**
(11) **DOOGIE HOWSER, M.D. (CC)** 9352
Doogie is just about as cool as a guy can get, thanks to fashion advice from the super-cool Griffin (Salvator Xuereb), who also thinks it's cool when Doogie "borrows" his father's BMW.
(13) **INSIDE NEW JERSEY** 8062
(20) **SONIC THE HEDGEHOG—Cartoon** 77130
(25) **EFFECTIVE TEACHER—Instruction** 79536
(30) **CHEERS (CC)—Comedy** 79739
(31) **NEWS CITY—Report** 66265
(49) **CARMEN SANDIEGO (CC)—Children** 6604
(50) **AMERICA'S RISING STAR CHEFS** 976401
(55) **INSIDE EDITION (CC)** 2826
(61) **FULL HOUSE (CC)—Comedy** 710807
Jesse wants another baby, but it's a circus when he tries to prove he can juggle all his responsibilities and still handle one more. Jesse: John Stamos. Joey: Dave Coulier. Danny: Bob Saget.
(DIS) **MICKEY MOUSE CLUB (CC)** 547913
Hi-Five sings "I Can't Wait Another Minute."
(DSC) **UNDERSEA WORLDS** 188623
(ENC) **MOVIE—Drama** *1:45* ★★ 22729642
"One Is a Lonely Number." Trish Van Devere.
(ESN) **BICYCLING** 557739
Taped coverage of Stage 5 of the Tour Du-Pont, a time trial in Roanoke Valley, Va.
(FAM) **THAT'S MY DOG—Game** 244888
(FX) **BATMAN—Adventure** 3807517
(MTV) **MOST WANTED JAMS** 235130
(NIK) **CLARISSA EXPLAINS IT ALL (CC)**
—Comedy 186265
Aunt Mafalda comes to visit and Ferguson helps Clarissa try to scare her away.
(NSP) **GOLF CLUB** 3425371
(TMC) **MOVIE (CC)—Comedy** *1:25* ★ 2011371
"Mr. Nanny." Hulk Hogan, Sherman Hemsley.

5:35 (TBS) **SAVED BY THE BELL: THE COLLEGE YEARS (CC)—Comedy** 8141178

EVENING

6PM (2) (3) (4) (7) (8) (30) **NEWS**
(5) **CURRENT AFFAIR (CC)** 5371
(9) **MARRIED . . . WITH CHILDREN (CC)** 1197
At a banker's meeting, Marcy tries to overcome her fear of public speaking by fantasizing that she's somewhere else. Moderator: Beau Billingslea. Peggy: Katey Sagal. Jefferson: Ted McGinley. Al: Ed O'Neill.
(11) **FULL HOUSE (CC)—Comedy** 6265
Jesse (John Stamos) will inherit an old music club if he can manage to reopen it, but can he manage to get a loan? Ms. Cooke: Julie Payne. Danny: Bob Saget. Joey: Dave Coulier. D.J.: Candace Cameron.
(13) (50) **NEW JERSEY NEWS** 5975/906642
(20) **V.R. TROOPERS (CC)—Children** 18541
(21) **MacNEIL, LEHRER (CC)** *1:00* 86604
(25) **JOURNAL—News** 76449
(31) **BUTTERFLY—In Italian** *1:30* 979536
(41) **NOTICIAS**
(47) **NOTICIERO** 3913
(49) **BILL NYE (CC)—Children** 3517

(55) **JEOPARDY! (CC)**—Game 9739
A two-week College Championship begins.
(61) **SIMPSONS (CC)**—Cartoon 700420
Johnny Carson, Bette Midler, Luke Perry, Hugh Hefner and the Red Hot Chili Peppers help Krusty when his show is canceled after a new star causes his ratings to plummet.
(A&E) **POLICE STORY** *1:00* 791371
(CNB) **BUSINESS INSIDERS** 25791
(DIS) **CHARLIE BROWN AND SNOOPY** 544826
Charlie Brown is slated to run for student-body president until Lucy decides that Linus is the better candidate.
(DSC) **WINGS**—Documentary *1:00* 773975
(E!) **O.J. SIMPSON TRIAL CONTINUES**
(ESN) **UP CLOSE**—Discussion 547352
(FAM) **RIN TIN TIN K-9 COP (CC)** 234401
(FX) **MISSION IMPOSSIBLE** *1:00* 6998352
(LIF) **SUPERMARKET SWEEP**—Game 247975
(MAX) **MOVIE (CC)**—Western *1:55* ★★ 8046913
"Geronimo: An American Legend." Wes Studi.
(MTV) **VIDEOS** *1:00* 962807
(NIK) **SALUTE YOUR SHORTS** 183178
Talent agent Dina promises to book a rock star to perform at the camp, but runs into trouble securing his services. Dina: Heidi Lucas.
(NSP) **NEWSPORT TONITE** 3422284
(SC) **CLUB GOLF** 159772
(TNN) **CLUB DANCE** *1:00* 614284
(USA) **KNIGHT RIDER**—Adventure *1:00* 335739
6:05 (TBS) **GROWING PAINS**—Comedy 7077265
6:30 (2) (3) **CBS NEWS (CC)**—Chung/Rather 59/3
(4) (30) **NBC NEWS (CC)**—Tom Brokaw 5/50604
(5) **ROSEANNE (CC)**—Comedy 6623
Roseanne's Halloween pranks for loved ones pale by comparison to what's in store for David, who dated another behind Darlene's back. David: Johnny Galecki.
(7) (8) **ABC NEWS (CC)**—Peter Jennings 1791/9333
(9) **COSBY SHOW (CC)**—Comedy 2449
Denise gets an exhaustive lesson in child care when she agrees to baby-sit for the twins. Miss Talavera: Yamil Borges. Mr. Kaplan: Dennis Wolfberg. Denise: Lisa Bonet.
(11) **FRESH PRINCE (CC)**—Comedy 7517
Hilary (Karyn Parsons) is in a jam after embellishing her resume, then landing a catering job that's more than she can handle. Tyriq: Perry Moore. Barbara: Joan McMurtrey.
(13) (49) (50) **NIGHTLY BUSINESS REPORT** 9555/7197/997994
Guest: international investment consultant Todd Buchholz, president of the G7 Group.
(20) **GARFIELD AND FRIENDS**—Cartoon 98623
(25) **OUT OF IRELAND** 50401

Wedding Bell Blitz

Although June is the traditional month for brides, the wedding season starts during May sweeps on prime-time TV—the better to entice viewers. Wedding-themed season finales are planned for such series as *Dr. Quinn, Medicine Woman*; *Wings*; *Martin*; and *The Fresh Prince of Bel-Air*. Who will tie the knot—and who'll get the wedding-bell blues? TV GUIDE has the pleasure of inviting you to TV's busy nuptial blitz.

NEXT WEEK IN TV GUIDE

(41) **NOTICIERO UNIVISION** 5159
(47) **TELENOTICIAS—Raul Peimbert** 4265
(55) **WHEEL OF FORTUNE (CC)—Game** 3791
The weeklong "Award Winners" tournament begins. Participants include Rita Moreno.
(61) **COACH (CC)—Comedy** 791772
Dauber and Hayden (Bill Fagerbakke, Craig T. Nelson) go hog wild and buy two motorcycles.
(BET) **SCREEN SCENE—Magazine** 188284
(CNB) **BUSINESS TONIGHT (CC)** 49371
(DIS) **TORKELSONS (CC)—Comedy** 535178
(ESN) **SPORTSCENTER** *1:00* 877246
(FAM) **NEW LASSIE—Drama** 258081
(HBO) **MOVIE (CC)—Comedy-Drama** *1:30* ★
"Airborne." 117420
(LIF) **SHOP 'TIL YOU DROP—Game** 261555
(NIK) **RUGRATS (CC)—Cartoon** 167130
The gang gets a Halloween-night lesson in trick or treating; and they suspect there's a monster in the garage when they hear things going bump in the night.
(NSP) **NEWSPORT TONITE** 3413536
(SC) **THOROUGHBRED WORLD** 173352
(SHO) **MOVIE—Comedy** *1:20* 2683178
"Remote." Chris Carrara, Jessica Bowman.
(TNT) **STARSKY & HUTCH** *1:00* 349449
6:35 (AMC) **MOVIE—Adventure** *1:25* ★★ 82393284
"Appointment in Honduras." Glenn Ford.
(TBS) **ANDY GRIFFITH—Comedy** (BW) 4969536
6:55 (TMC) **MOVIE—Thriller** *2:05* ★★★★ 46024536
"The China Syndrome." Jane Fonda.
7 PM (2) **HARD COPY (CC)—Newsmagazine** 6352
(3) **INSIDE EDITION (CC)** 9998
(4) **EXTRA (CC)** 1420
(5) **ROSEANNE (CC)—Comedy** 4536
Roseanne sends everyone to a party while she stays home with the ghosts of Halloween past, present and future (Lee Arenberg, Mario Roccuzzo, Gary Bullock). Teenage Roseanne: Sara Rue. Teenage Dan: Abraham Benrubi.
(7) (8) **JEOPARDY! (CC)—Game** 9604/7246
A two-week College Championship begins. Alex Trebek is the host.
(9) **MARRIED . . . WITH CHILDREN (CC)** 3062
Steve leaves Marcy (Amanda Bearse) and Bud tries to move in, but Peggy suggests a just-us-girls vacation. Part 1 of two. Peggy: Katey Sagal. Bud: David Faustino.
(11) **FRESH PRINCE (CC)—Comedy** 8130
Will gets a visit from an old pal named Ice Tray (Don Cheadle) who, to Vivian and Phillip's dismay, warms up to Hilary (Karyn Parsons). Vivian: Janet Hubert. Philip: James Avery.
(13) (49) **MacNEIL, LEHRER (CC)** *1:00* 73410/73492
(20) **IN THE HEAT OF THE NIGHT (CC)—Crime Drama** *1:00* 15492
A man reported missing is also rumored to be having an affair with his friend's wife. Cowboy: Steve Kanaly. Marlene: Shannon Eubanks. Forbes: Carl Weathers. Cal: Ramon Bieri.

Monday GUIDELINES

☐ **Good Morning America** goes continental with a two-week trip to Europe that begins with Joan Lunden and Charlie Gibson in Vienna and Spencer Christian in Salzburg. —7 AM (7) (8)

☐ On his 16th annual CBS special, **David Copperfield** remains a consummate showman, blending artistry and imagination into illusions that enthrall and amaze. Tonight's highlight: a visitation with ghosts summoned from a fire-ravaged 1920s brothel. See the Close-up on p. 126. —8 PM (2) (3)

☐ Robin Givens plays a campus seductress who means to get her man—**The Fresh Prince of Bel-Air**—even if it means sidling up to Lisa to do so. —8 PM (4) (30)

☐ **Movie: "The Bodyguard."** Director Mick Jackson ("L.A. Story") wisely spotlights the luminous Whitney Houston and her music, distracting viewers from Lawrence Kasdan's tepid script, in this ★★ romantic drama from 1992. Kevin Costner costars. See the Close-up on p. 126. —8 PM (7) (8)

☐ **Movie: "Buffalo Girls."** In the conclusion of this 1995 TV-Western, Calamity Jane (Anjelica Huston) says she's seen "some glory days, the likes of which will never come again." Her words set the tone for tonight's drama, which culminates in poignant partings and losses. —9 PM (2) (3)

☐ **Movie: "If Someone Had Known."** This 1995 TV-movie offers a change-of-pace role for Kellie Martin, who portrays the sweet and loving title character in the series *Christy*. Here Martin plays a victim of spousal abuse who's driven to murder. —9 PM (4) (30)

Monday Evening

	6:00	6:30	7:00	7:30	8:00	8:30
					Prime Time	
2	News	CBS News	Hard Copy	Entmt. Tonight	David Copperfield	
3	News	CBS News	Inside Edition	American Journal	David Copperfield	
4	News	NBC News	Extra	Inside Edition	Fresh Prince	In the House
5	Current Affair	Roseanne	Roseanne	Simpsons	Melrose Place	
7	News	ABC News	Jeopardy!	Wheel of Fortune	**Movie:** *The Bodyguard*	
8	News	ABC News	Jeopardy!	Wheel of Fortune	**Movie:** *The Bodyguard*	
9	Married...	Cosby Show	Married...	Cosby Show	Star Trek: Voyager	
11	Full House	Fresh Prince	Fresh Prince	Family Matters	Star Trek: Deep Space Nine	
13	N.J. News	Business Report	MacNeil, Lehrer		Pole to Pole	
20	V.R. Troopers	Garfield	Heat of the Night		Star Trek: Voyager	
21	MacNeil, Lehrer		ITN World News	Cooking at...	Mexican Madness	
25	Journal	Out of Ireland	Le Journal	Holocaust	Telecomm.	Martinson/Books
30	News	NBC News	Entmt. Tonight	Hard Copy	Fresh Prince	In the House
31	Butterfly			News from Italy	...Mix	Eye on Dance
41	Noticias	Noticiero	Agujetas de color de rosa		María José	
47	Noticiero	Telenoticias	Café con aroma de mujer		**Pelicula:** *Será anunciada*	
49	Bill Nye	Business Report	MacNeil, Lehrer		Natural World	Eyewitness
50	N.J. News	Business Report	N.J. News	New Jersey Live!	Nature	
55	Jeopardy!	Wheel of Fortune	Oprah Winfrey		**Movie:** *Top Gun*	
61	Simpsons	Coach	Roseanne	Murphy Brown	Melrose Place	
			CABLE-TV CHANNELS			
A&E	Police Story		Rockford Files		Biography	
BET	Rap City (4:30)	Screen Scene	What's Hap'ning...	Out All Night	Roc	ComicView
CNB	Bus. Insiders	Business Ton.	Money Club	Steals/Deals	Tim Russert	Equal Time
CNN	O.J. Simpson Trial (4:30)			Moneyline	News	Crossfire
DSC	Wings		Beyond 2000	Next Step	Natural World	
E!	O.J. Simpson Trial Continues				Gossip Show	Fashion File
ESN	Up Close	SportsCenter		Extreme Games	Extreme Games 101: Rock-Climbing Competition	
FAM	Rin Tin Tin K-9	New Lassie	Waltons		Evening Shade	Evening Shade
FX	Mission Impossible		Jane Wallace	Back Chat	Hart to Hart	
LIF	Supermarket	Shop 'til Drop	Designing Women	Designing Women	Unsolved Mysteries	
MSG	Off the air		Pregame (7:05)	Baseball: Red Sox at Yankees		
MTV	Videos		My So-Called Life		My So-Called Videos	Prime Time
NTK	Salute Your Shorts	Rugrats	Doug	Looney Tunes	Dream/Jeannie	Bewitched
TBS	G. Pains (6:05)	Andy (6:35)	Boss? (7:05)	Boss? (7:35)	Matlock (8:05)	
TNN	Club Dance		Skyline	Country News	At the Ryman	
TNT	**Movie** (4:00)	Starsky & Hutch		NBA Pregame	NBA Playoff: A First-Round Game	
USA	Knight Rider		Wings	Wings	Murder, She Wrote	
			PREMIUM CHANNELS			
AMC	**Movie** (5:00)	**Movie:** *Appointment in Honduras* (6:35)			**Movie:** *Follow the Sun*	
BRV	**Movie:** *The Lighthorsemen* (6:05)				Opening Shot	**Movie** →
DTS	Charlie & Snoopy	Torkelsons	Sinbad Show	Ocean Girl	Avonlea	Teacher (8:50)
ENC	**Movie:** *One Is a Lonely Number* (5:30)		**Movie:** *Gotcha!* (7:15)			
HBO	**Movie** (4:30)	**Movie:** *Airborne*			**Movie:** *The Crush*	
MAX	**Movie:** *Geronimo: An American Legend*				**Movie:** *Lightning Jack*	
NSP	NSP Tonite	NSP Tonite	NSP Tonite	NSP Journal	Sportswriters	
SC	Club Golf	Thoroughbred	College Lacrosse: Yale at Hofstra			
SHO	**Movie:** *The Lotus Eaters* (4:30)	**Movie:** *Remote*			**Movie:** *Fifty/Fifty*	
TMC	**Movie** (5:30)	**Movie:** *The China Syndrome* (6:55)				

	9:00	9:30	10:00	10:30	11:00	11:30
2	**Movie:** *Buffalo Girls, Conclusion*				News	David Letterman (11:35)
3	**Movie:** *Buffalo Girls, Conclusion*				News	David Letterman (11:35)
4	**Movie:** *If Someone Had Known*				News	Jay Leno (11:35)
5	Medicine Ball		News		Cops	M*A*S*H
7	**Movie** (Cont.)				News	Nightline (11:35)
8	**Movie** (Cont.)				News	Nightline (11:35)
9	Pig Sty	Platypus Man	News		Jenny Jones	
11	Star Trek: The Next Generation		News		Cheers	Murphy Brown
13	City Arts	Baseball				
20	Pig Sty	Platypus Man	News	Highway Patrol	Love Connection	Infomercial
21	Immortal Beethoven with Pepter Ustinov				...Being Served?	ITN World News
25	Korean News		Polish/Slavic	Greek News	Asian America	Video Traxx
30	**Movie:** *If Someone Had Known*				News	Jay Leno (11:35)
31	Mystery!		First Exposure	News City	Bloomberg	Korean News
41	Prisionera de amor		Cristina		Noticias	Noticiero
47	**Película** (Cont.)		Dando y dando		Telenoticias	Video Hits
49	Baseball				Charlie Rose	
50	Health Call	State of the Arts	Discover N.J.	Images/Imágenes	N.J. News	'Allo, 'Allo!
55	**Movie** (Cont.)		News		Rush Limbaugh	**Movie**
61	Medicine Ball		News	Murphy Brown	Coach	Star Trek: NG

CABLE-TV CHANNELS

A&E	Winds of War					
BET	Video Soul				Roc	Jazz Central
CNB	Rivera Live		Charles Grodin		Real Personal	Equal Time
CNN	Larry King Live		News	Showbiz Today	Sports	Trial Wrap-Up
DSC	Geysers of Yellowstone		Am. Great Volcanoes		Natural World	
E!	Talk Soup	News Daily	David Letterman		Howard Stern	Howard Stern
ESN	Boxing: Morrison-Anderson (heavyweights)			Baseball Tonight	SportsCenter	
FAM	Rescue 911		700 Club		Father Dowling Mysteries	
FX	Dynasty		In Living Color	In Living Color	Sound FX	
LIF	**Movie:** *Brass*				Unsolved Mysteries	
MSG	Baseball (Cont.)				Sportsdesk; Olympic Odyssey: Junior Olympics Figure Skating (11:15)	
MTV	Prime Time (Cont.)		Oddities	The State	Beavis/Butt-head	Beavis/Butt-head
NIK	I Love Lucy	Mary Tyler Moore	Taxi	Taxi	Bob Newhart	Dick Van Dyke
TBS	Matlock (9:05)				**Movie:** *Perry Mason: The Case of the Defiant Daughter* (11:05)	
TNN	Music City Tonight			Club Dance		Country News
TNT	NBA Playoff (Cont.)			NBA Playoff: A First-Round Game		
USA	WWF Wrestling		Duckman	Super Dave	Wings	Wings

PREMIUM CHANNELS

AMC	**Movie** (Cont.)	**Movie:** *Man from the Alamo* (9:35)			**Movie:** *Fate Is the Hunter*	
BRV	**Movie:** *The Killing of a Chinese Bookie* (Cont.)			MediaTelevision	Twin Peaks	
DIS	**Movie:** *Funny Girl*					Marx Brothers
ENC	**Movie:** *Race with the Devil*			**Movie:** *Night of the Living Dead*		
HBO	**Movie** (Cont.)	**Movie:** *The Cool Surface*			Autopsy	**Movie** (11:55)
MAX	**Movie** (Cont.)	**Movie:** *Wayne's World 2* (9:45)			**Movie:** *Ebbtide* (11:20)	
NSP	NSP Talk				NSP Journal	Infomercial
SC	College Lacrosse (Cont.)	Volleyball: U.S. vs. Canada			Thoroughbred	Women's Tennis
SHO	**Movie** (Cont.)	Making of Crimson Tide (9:40)	Red Shoe Diaries	Softly from Paris	**Movie:** *The Turn On*	
TMC	**Movie:** *Guilty as Sin*			**Movie:** *Seventh Floor* (10:50)		

ALL-NEW EPISODE!
What mysterious force has left Chakotay braindead?
How can the crew escape the same fate?
It's their most mystical adventure ever.
STAR TREK:
VOYAGER
8PM
UPN
9
WWORTV

For details of movies on premium channels, see page 235.

21 ITN WORLD NEWS 93604
25 LE JOURNAL: FRENCH NEWS 22130
30 ENTERTAINMENT TONIGHT (CC) 42197
41 AGUJETAS DE COLOR DE ROSA—Novela *1:00* 74642
47 CAFE CON AROMA DE MUJER *1:00* 19230
50 NEW JERSEY NEWS 272197
55 OPRAH WINFREY (CC) *1:00* 56246
Scheduled topic: celebrity fan mail.
61 ROSEANNE (CC)—Comedy 895325
D.J. makes the hockey team, but it's his coach (Matt Roth) who faces off with Jackie after she dumps him. D.J.: Michael Fishman. Jackie: Laurie Metcalf. Nancy: Sandra Bernhard.
A&E ROCKFORD FILES (CC) *1:00* 436807
BET WHAT'S HAPPENING NOW!! 430159
CNB MONEY CLUB—Finance 88772
DIS SINBAD SHOW (CC)—Comedy 810371
A single-parenting instructor gives David lessons in the home.
DSC BEYOND 2000—Magazine 451081
Research technology used in the sportswear industry; a segment on aerial photography.

DO YOU BELIEVE IN GHOSTS?

IF NOT, WE MAY CHANGE YOUR MIND.

Tonight, get ready to touch your TV screen and make the magic happen right in your own home!

THE MAGIC OF DAVID COPPERFIELD XVI

UNEXPLAINED FORCES

IT'S A-MAY-ZING!

CC 8PM 2 WCBS-TV

Sponsored by

Reader Alert: Sports playoff coverage may change tonight's programming.

7PM
7:30PM

Monday

(FAM) **WALTONS**—Drama *1:00* 598246
(FX) **UNDER SCRUTINY WITH JANE WALLACE** 2749077
(LIF) *DESIGNING WOMEN (CC)* 506130
(MSG) **SPORTSDESK** 4801739
(MTV) **MY SO-CALLED LIFE** *1:00* 596888
(NIK) **DOUG**—Cartoon 459623
The school principal sentences Doug's class to detention; and Porkchop sabotages Doug's entry for the art exhibition.
(NSP) **NEWSPORT TONITE** 1073604
(SC) **COLLEGE LACROSSE** *2:30* 729081
Taped: Yale at Hofstra.
(TNN) *AMERICAN SKYLINE—Magazine* 274555
(USA) **WINGS (CC)**—Comedy 964130
(VH1) *BIG '80s—Music Videos* 695307
7:05 (MSG) **YANKEES PREGAME** 23130807
(TBS) **WHO'S THE BOSS? (CC)** 5829739
7:15 (ENC) **MOVIE**—Comedy *1:45* ★★ 45187975
"Gotcha!" Anthony Edwards, Nick Corri.
7:30 (2) **ENTERTAINMENT TONIGHT (CC)** 1
(3) **AMERICAN JOURNAL (CC)** 7
(4) **INSIDE EDITION (CC)**—Newsmagazine 9

Wild Date Monday!

8:00PM 4 WNBC
ALL NEW, ALL COOL!

5 SIMPSONS (CC)—Cartoon 2807
Johnny Carson, Bette Midler, Luke Perry, Hugh Hefner and the Red Hot Chili Peppers help Krusty when his show is canceled after a new star causes his ratings to plummet.

7 8 WHEEL OF FORTUNE (CC) 7975/5517
The weeklong "Award Winners" tournament begins. Participants include Rita Moreno, Deidre Hall and Garry Marshall.

9 COSBY SHOW (CC)—Comedy 1333
Cliff surprises Clair with the completion of her own room "away from the people who think you were put on Earth to serve them." Clair: Phylicia Rashad. Cliff: Bill Cosby.

11 FAMILY MATTERS (CC)—Comedy 6401
Eddie's insult sends Waldo (Shawn Harrison) marching off to join the Army; Harriette and Carl set up a sting to trap a crooked repairman (Dennis Burkley). Sarge: David Graf.

21 COOKING AT THE ACADEMY 27159

25 WITNESS TO HOLOCAUST 89913

30 HARD COPY (CC)—Newsmagazine 56888

31 NEWS FROM ITALY—In Italian 76642

50 NEW JERSEY LIVE! 993178

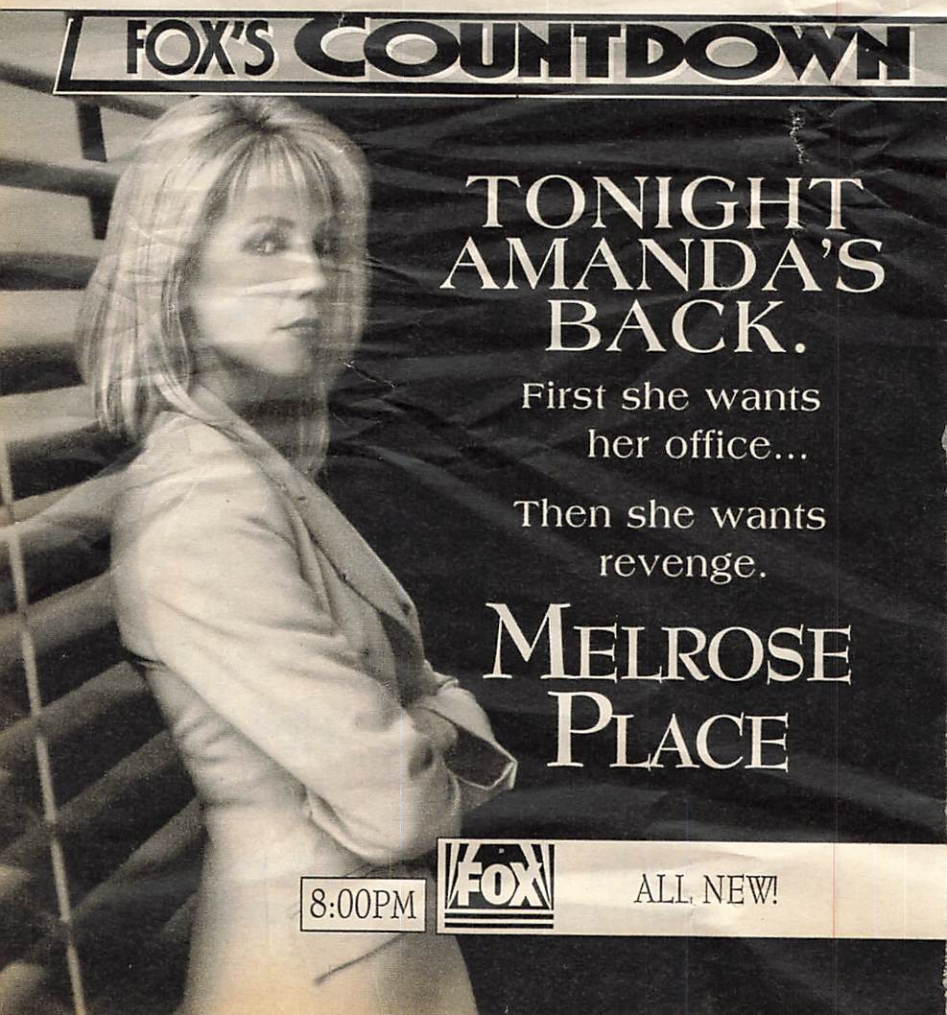

(61) **MURPHY BROWN (CC)—Comedy** 720284
Murphy accompanies Mitchell (Julius Carry) to a dinner to discuss work, but the trip develops into a power struggle. Hector: Julio Oscar Mechoso. Miles: Grant Shaud.
(BET) **OUT ALL NIGHT—Comedy** 184468
(CNB) **STEALS AND DEALS (CC)** 45555
(CNN) **MONEYLINE (CC)** 623371
(DIS) **OCEAN GIRL (CC)—Adventure** 524062
The kids get a lead in their search for Neri's sister: an Aboriginal fisherman tells of finding a baby girl floating in the sea on a strange craft. Winston: Alex Pinder. Neri: Marzena Godecki. Jason: David Hoflin. Brett: Jeffrey Walker.
(DSC) **NEXT STEP—Science** 165772
Included: an automatic-navigation system that allows planes to land without pilots; technology that aids the physically disabled.
(ESN) **EXTREME GAMES 101** 534888
Included: men's sport climbing.
(FX) **BACK CHAT—Discussion** 3817994
(LIF) **DESIGNING WOMEN (CC)** 267739
(MSG) **BASEBALL *3:30*** 925284
Boston at New York. (Live)

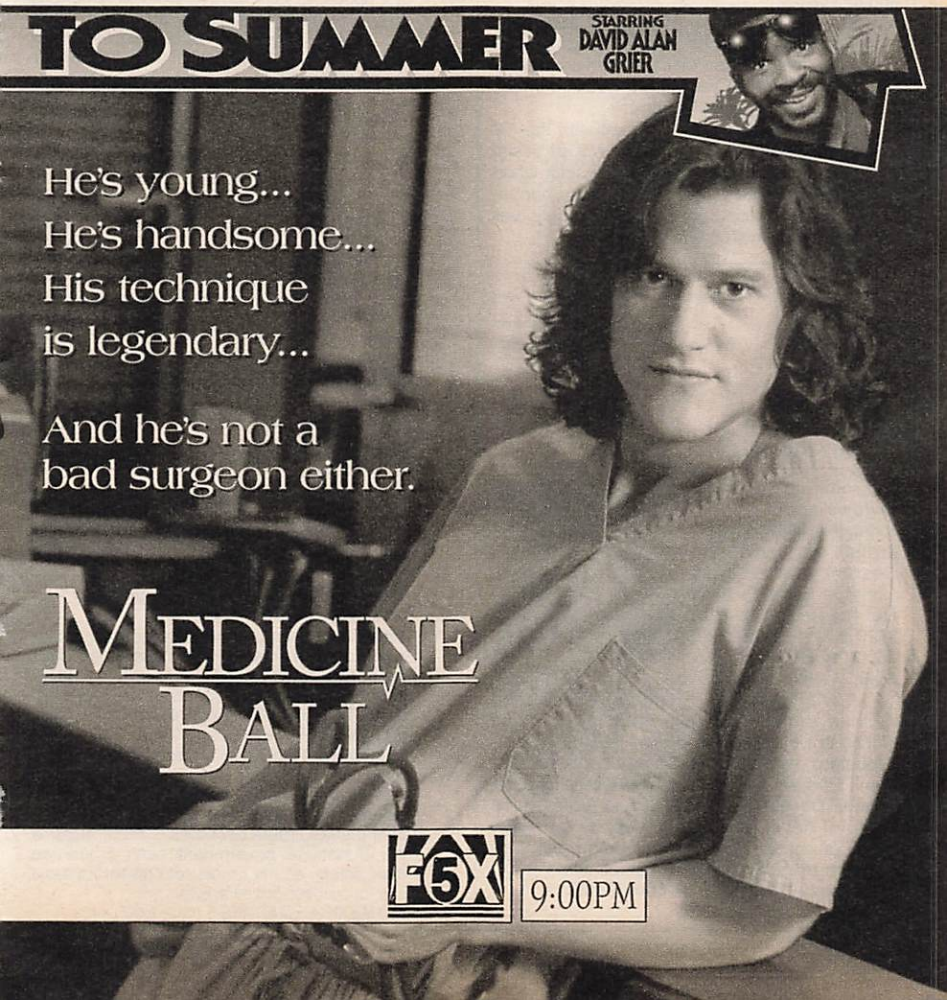

close up

DAVID COPPERFIELD (CC)
8 PM 2 3

CBS

MORE WIZARDRY FROM A MASTER

Houdini would have applauded the artistry and bravura David Copperfield brings to his 16th annual special.

Copperfield begins with a couple of flashy and elaborate illusions. In the first, he walks through a whirling industrial fan that transforms his body into blue smoke. The second is a variation on the old sawing-a-woman-in-half trick.

An intriguing interactive segment with the TV audience directly precedes the *pièce de résistance*—an attempt to conjure up the spirit world that employs eerie effects and spooky hocus-pocus. In the finale, Copperfield seemingly creates a snowfall on stage. (1:00)

close up

MOVIE (CC) ★★
8 PM 7 8

THE BODYGUARD

Warner Bros.
Whitney Houston

Overcoming scathing reviews and a clichéd script, this 1992 romantic thriller starring Kevin Costner and Whitney Houston became a hit and grossed more than $120 million—helped, no doubt by Houston's No. 1 hit, "I Will Always Love You." The screenplay, written by Lawrence Kasdan in the '70's as a vehicle for Steve McQueen, concerns pop diva Rachel Marron (Houston), who hires ex-Secret Service agent Frank Farmer to protect her after receiving death threats. Despite his personal and professional credo of never getting emotionally involved, Frank (surprise) finds himself doing just that. Directed by Mick Jackson ("Clean Slate"). Sy: Gary Kemp. Devaney: Bill Cobbs. (3:00)

Monday

7:30PM
8PM

(NTK) **LOONEY TUNES—Cartoon** 196642
(NSP) **NEWSPORT JOURNAL** 3402420
(TNN) **COUNTRY NEWS—Magazine** 995536
The Osmond Brothers.
(TNT) **NBA PLAYOFF PREGAME** 988246
(USA) **WINGS (CC)—Comedy** 625739
(VH1) **DON KIRSHNER'S ROCK CONCERT** 728826

7:35 (TBS) **WHO'S THE BOSS? (CC)** 5228449

8 PM 2 3 **DAVID COPPERFIELD (CC)** *1:00* 8807/5333
The magician's sixteenth special. See the Close-up on this page.

4 30 **FRESH PRINCE (CC)** 7468/28517
It's double trouble for Will when a temptress (Robin Givens) schemes to make him forget his fiancée and also befriends Lisa (Nia Long). Kevin: Dante Basco. Will: Will Smith. Ashley: Tatyana M. Ali. Hilary: Karyn Parsons. Philip: James Avery. Geoffrey: Joseph Marcell.

5 61 **MELROSE PLACE (CC)** *1:00* 21536/441933
Sydney makes a lucrative deal to put the Mancini label on "slightly irregular" clothing; Matt (Doug Savant) goes out with a new doctor; Kimberly returns to work at the hospital; Jake learns about Jo and Jess; Brooke (Kristin Davis) gets a promotion; and Amanda gets what she wants. Paul Graham: David Beecroft. Connell: Kario Salem. Stone: Robert Torti. Maureen: Mackenzie Phillips. Sarge: Harrison Page. Jess: Dan Cortese. Alison: Courtney Thorne-Smith.

7 8 **MOVIE (CC)—Drama** *3:00* ★★ 365159/356401
"The Bodyguard." For movie details, see the Close-up on this page.

9 20 **STAR TREK: VOYAGER (CC)—Science Fiction** *1:00* 67352/87772
After Tuvok and Chakotay return from investigating a black nebula, Voyager crew members become possessed by an alien presence. Durst: Brian Markinson. Mrs. Templeton: Carolyn Seymour. Tuvok: Tim Russ.

11 **STAR TREK: DEEP SPACE NINE (CC)—Science Fiction** *1:00* 52420
After being picked up by the renegade Cardassian-Romulan attack fleet, Garak's loyalties are sorely tested when he must torture Odo for information about the Founders. Garak: Andrew Robinson. Odo: Rene Auberjonois. Tain: Paul Dooley. Lovok: Leland Orser.

13 **POLE TO POLE (CC)—Travel** *1:00* 87130
Palin and company abandon their plans to travel across the Sudan's Nubian Desert and catch a bus to Khartoum. Further travel along their planned route becomes difficult because the Sudanese government can't guarantee their safety, so the group sets off for Ethiopia in a four-wheel-drive vehicle.

21 **MEXICAN MADNESS (CC)** *1:00* 54468

For details of movies on premium channels, see page 235.

(25) TELECOMMUNICATIONS AND INFORMATION REVOLUTION 48178
(31) IN THE MIX (CC)—Teenagers 48371
(41) MARIA JOSE—Novela *1:00* 50062
(47) PELICULA—Será anunciada *2:00* 23994
(49) NATURAL WORLD (CC)—Wildlife 3468
(50) NATURE (CC) *1:00* 357352
(55) MOVIE—Drama *2:00* ★★★ 69710
"T[illegible]" [illegible] a [illegible] his instructor (Kelly McGillis) [illegible] romancing film about an elite training program. Goose: Anthony Edwards. Iceman: Val Kilmer. Viper: Tom Skerritt. Jester: Michael Ironside.
(A&E) BIOGRAPHY *1:00* 445555
Part 1 of two on Adolf Hitler (1889-1945) covers his youth through World War I. Included: his desire to study in Vienna.
(AMC) MOVIE—Biography (BW) *1:40* ★★
"Follow the Sun." 3212975
(BET) ROC (CC)—Comedy 449807
(CNB) TIM RUSSERT—Interview 97420
Editor Jeffrey Klein (Mother Jones).
[illegible]NEWS (CC)—Batista/Soles

KEVIN COSTNER
WHITNEY HOUSTON

Never let her out of your sight.
Never let your guard down.
Never fall in love.

THE BODYGUARD

abc 8:00 WABC-TV 7 8

NETWORK TELEVISION PREMIERE

Monday

8PM

Program grid is on page 118

May 1, 1995

(DIS) **AVONLEA (CC)**—Drama *:50* 1260212
When Alec feels guilty because he couldn't save a friend from a boating accident, he tries to comfort the man's widow (Meg Tilly), causing tension to mount and rumors to fly.

(DSC) **NATURAL WORLD** *1:00* 427159
A look at a protected rain forest in India containing numerous endangered species. Included: dangers posed by fires, dams, poachers.

(E!) **GOSSIP SHOW** 295361

(ESN) **EXTREME GAMES 101** *1:00* [illegible]
Included: rock climbing.

(FAM) **EVENING SHADE (CC)**—Comedy 516604

(FX) **HART TO HART** 1:00 9240[illegible]

(HBO) **MOVIE (CC)**—Thriller *1:25* [illegible]
"The Crush." Alicia [illegible]

(LIF) **UNSOLVED MYSTERIES** 1:00 510468

(MAX) **MOVIE (CC)**—Comedy *1:40* ★★ 3730807
"Lightning Jack." Paul Hogan.

(MTV) **MY SO-CALLED VIDEOS** 517246

(NIK) **I DREAM OF JEANNIE**—Comedy 468271

(NSP) [illegible] 5178
"Fifty/Fifty." Peter Weller, Robert Hays.

INSPIRED BY A TRUE STORY!

She tried to be a
good wife and mother,
to keep the abuse a secret.

But one day he went too far —
and so did she.

If Someone Had Known

DUE TO SOME VIOLENT CONTENT,
PARENTAL DISCRETION ADVISED

Starring
Kellie Martin
and
Kevin Dobson

9:00PM 4 WNBC

NBC WORLD PREMIERE MOVIE!

THE CURE FOR THE POST-*VOYAGER* BLUES!

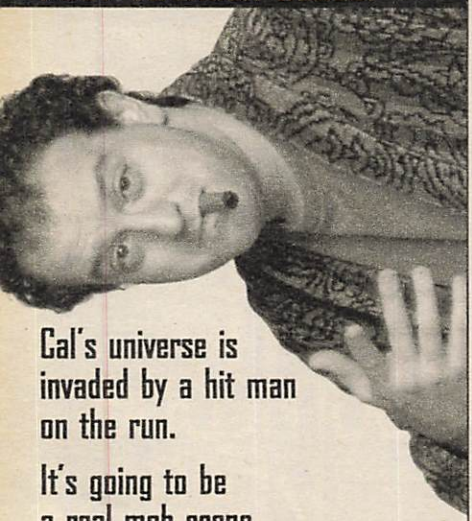

Cal's universe is invaded by a hit man on the run.

It's going to be a real mob scene.

PIG STY

9PM

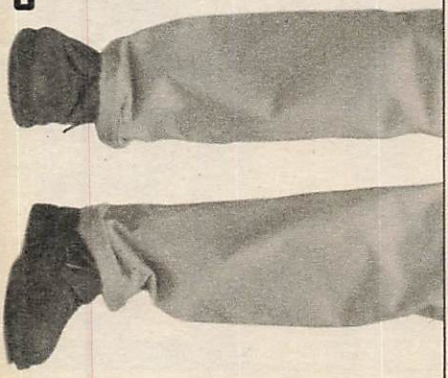

TONIGHT

Monday

8PM
9PM

(TNN) **AT THE RYMAN—Music** *1:00* 359710
Wanda Jackson; Iris DeMent; Rosie Flores are featured. Host: Pam Tillis.
(TNT) **NBA PLAYOFF (CC)** *2:30* 286826
A first-round game. (Live)
(USA) **MURDER, SHE WROTE (CC)—Mystery** *1:00* 272325
(VH1) **VIDEOS** *1:00* 241915
8:05 (TBS) **MATLOCK (CC)—Drama** *1:00* 9342791
8:30 (4) (30) **IN THE HOUSE (CC)** 6975/30352
Tiffany wants Jackie (Debbie Allen) to get back in the dating game, so Marion (LL Cool J) asks her out as a way of easing the transition. Sam: John Amos. Tiffany: Maia Campbell. Austin: Jeffery Wood.
(25) **CONNIE MARTINSON TALKS BOOKS —Discussion** 50913
(31) **EYE ON DANCE** 34178
An interview with Cynthia Gregory, principal ballerina with the American Ballet Theater. Also: ballet dancers Fernando Bujones and Medhi Bahiri discuss career longevity.
(49) **EYEWITNESS (CC)—Wildlife** 2975
(BET) **COMICVIEW** 451642
(CNB) **EQUAL TIME—Discussion** 16555
(CNN) **CROSSFIRE (CC)** 974517
(E!) **FASHION FILE** 245046
(FAM) **EVENING SHADE (CC)—Comedy** 538739
(MTV) **PRIME TIME** *1:30* 229710
(NIK) **BEWITCHED—Comedy** (BW) 454178
8:50 (DIS) **SALUTING THE AMERICAN TEACHER (CC)** 18909062
9 PM (2) (3) **MOVIE (CC)—Western** *2:00* 1994/8420
"Buffalo Girls." (Made for TV; 1995) Conclusion. In London, Calamity Jane (Anjelica Huston) performs with Buffalo Bill's rambunctious Wild West Show, while back in the States Dora (Melanie Griffith) marries a strapping younger man, but still dallies with Blue.

Supporting Cast

Annie Oakley ..... Reba McEntire
Bartle Bone ..... Jack Palance
Teddy Blue ..... Gabriel Byrne
Ogden ..... Liev Schreiber
No Ears ..... Floyd Red Crow Westerman
Buffalo Bill Cody ..... Peter Coyote
Jim Ragg ..... Tracey Walter
Doosie ..... Chalayne Woodard

(4) (30) **MOVIE (CC)—Drama** *2:00* 6062/39197
"If Someone Had Known." (Made for TV; 1995) Kellie Martin stars in this fact-based portrait of an abused wife who resorts to killing her husband—and is arrested by her own father (Kevin Dobson), a hard-boiled homicide cop.

Additional Cast

Jim Pettit ..... Ivan Sergei
Ellen Liner ..... Linda Kelsey
Sharon Liner ..... Kristin Dattilo-Hayward
Off. Linda Reed ..... Anna Gunn
Off. Ed Hunt ..... Noah Emmerich
Paul Chambers ..... Tom Amandes

Program grid is on page 118
Premium-channel movie details: p. 235.

Dr. Lois Coutu .....Jennifer Savidge
Herbert Evans .....Ted Hayden
[NBC is advising viewer discretion.]

5 61 MEDICINE BALL (CC)—Drama *1:00* 19212/346389
Bayview doctors are divided over the appropriate treatment of two burn victims; Danny tries to apologize to a patient's widow (Gretchen Corbett) for not immediately informing her of her spouse's death; Patrick and Nia are convinced that music can solve their problems. Danny: Donal Logue. Patrick: Timothy Omundson. Nia: Kai Soremekun. Katie: Jensen Daggett.

Additional Cast

Dr. Skrainka .....Frank Corrado
Frank .....Tony Pasqualini
Homer .....Kevin O'Morrison
Margaret .....Maggie Heffernan

9 20 PIG STY (CC)—Comedy 14772/67420
Johnny's "uncle" (Ron Dean) is no hit with the guys when they discover he's not related to Johnny, but is related to the mob. Meanwhile, P.J. clears the air with his tobacco-millionaire dad (Lyman Ward) and admits he wants to be a songwriter. Johnny: Matt Borlenghi. P.J.: Timothy Hall. Randy: Brian McNamara.

11 STAR TREK: THE NEXT GENERATION (CC)—Science Fiction *1:00* 72284
Picard (Patrick Stewart) suspects Data (Brent Spiner) of lying about a phenomenon that rendered the crew unconscious. Geordi: LeVar Burton. Worf: Michael Dorn.

13 CITY ARTS 67888

21 IMMORTAL BEETHOVEN WITH PEPTER USTINOV *2:00* 57555

25 KOREAN NEWS AND CULTURE *1:00* 87710

31 MYSTERY! (CC) *1:00* 51212

41 PRISIONERA DE AMOR *1:00* 70826

49 BASEBALL (CC) *2:00* 95159

50 HEALTH CALL WITH KAREN HASBY 611062

A&E WINDS OF WAR—Drama *3:00* 253178

BET VIDEO SOUL—Music *2:00* 438826

CNB RIVERA LIVE—Discussion *1:00* 29772

CNN LARRY KING LIVE (CC) *1:00* 672541

DIS MOVIE—Musical *2:35* ★★★★ 26835517
"Funny Girl." Barbra Streisand, Omar Sharif.

DSC GEYSERS OF YELLOWSTONE —Documentary *1:00* 430623
A visit to the geysers at Wyoming's Yellowstone National Park.

E! TALK SOUP 331449

ENC MOVIE—Thriller *1:35* ★★ 5448420
"Race with the Devil." Peter Fonda.

ESN BOXING (CC) *1:30* 175284
Scheduled: Tommy Morrison (43-2-1, 37 KOs) vs. Terry Anderson (20-8, 20 KOs) in a 10-round heavyweight bout in Oklahoma City. Also: Donovan "Razor" Ruddock vs. Darren Haydn in a 10-round heavyweight bout. (Live)

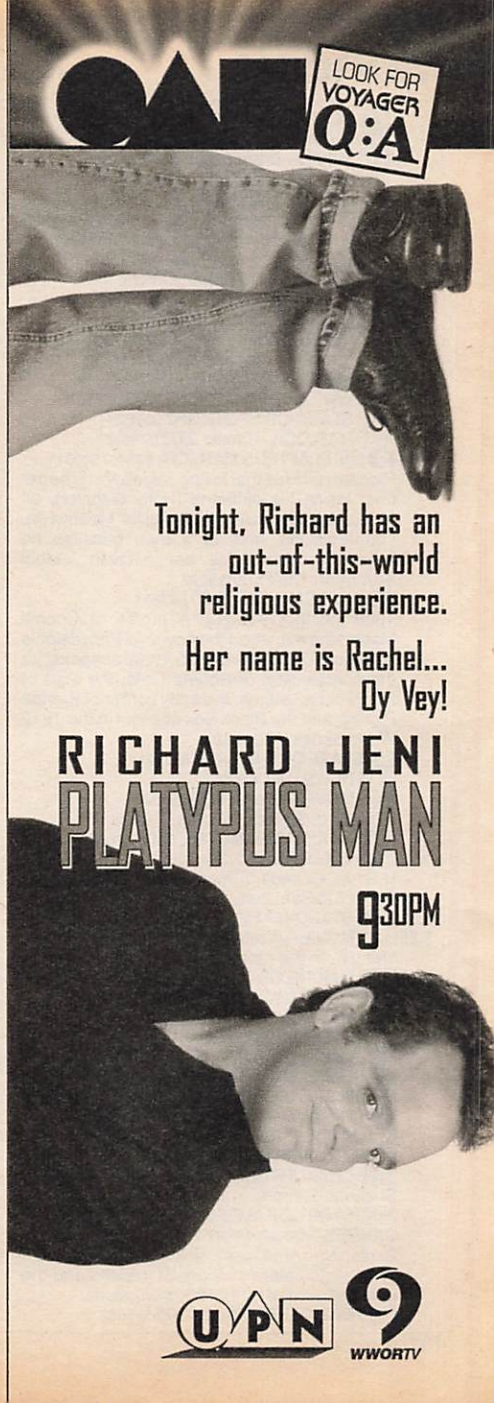

(FAM) **RESCUE 911 (CC)** *1:00* 587130
(FX) **DYNASTY—Drama** *1:00* 9260826
(LIF) **MOVIE—Crime Drama** *2:00* 513555
"Brass." (Made for TV; 1985) Carroll O'Connor as a hard-boiled chief of detectives whose New York City beat includes murderers, psychos and the corrupt elite. Vincent Gardenia, Anita Gillette. Claire: Lois Nettleton. Ross: Paul Shenar. Rosa: Begona Plaza.
(NIK) **I LOVE LUCY (CC)—Comedy** (BW) 789401
(NSP) **NEWSPORT TALK** *2:00* 4365420
(TMC) **MOVIE (CC)—Thriller** *1:50* ★★ 9133807
"Guilty as Sin." Rebecca De Mornay.
(TNN) **MUSIC CITY TONIGHT** *1:30* 621449
(USA) **WWF WRESTLING (CC)** *1:00* 872569
(VH1) **STAND-UP SPOTLIGHT** 337623
9:05 (TBS) **MATLOCK—Drama** *2:00* 2784474
9:30 (9) (20) **PLATYPUS MAN (CC)** 38343/54081
Richard decides that losing his religion is better than losing his girlfriend (Holly Gagnier), so he agrees to convert to Judaism. Meanwhile, Lou feels like less of a man because he never completed his bar mitzvah. Rabbi Silverman: Clair Stansfield.
(13) **BASEBALL (CC)** *2:30* 582604
Third inning (1910-20): A profile of Connie Mack, who managed the powerful Philadelphia Athletics; Ty Cobb's controversial suspension; the construction of Ebbets Field; the start of the Federal League; the early career of Branch Rickey; and the Black Sox scandal in the 1919 World Series. (Repeat)
(50) **STATE OF THE ARTS** 617371
(E!) **NEWS DAILY** 302062
(HBO) **MOVIE—Drama** *1:30* 466333
"The Cool Surface." Robert Patrick.
(NIK) **MARY TYLER MOORE (CC)** 776062
(SC) **VOLLEYBALL** *1:30* 499325
U.S. vs. Canada in men's competition, taped Feb. 26 in San Jose.
(VH1) **STAND-UP SPOTLIGHT** 315536
9:35 (AMC) **MOVIE—Western** *1:25* ★★★ 92882159
"Man from the Alamo." Glenn Ford.
9:40 (SHO) **MAKING OF CRIMSON TIDE** 11629807
9:45 (MAX) **MOVIE (CC)—Comedy** *1:35* ★★
"Wayne's World 2." 17795130
10PM (5) (9) (11) (55) **NEWS** *1:00*
(20) (61) (CNN) **NEWS**
(25) **POLISH AND SLAVIC NEWS** 75332
(31) **FIRST EXPOSURE—Films** 39246
(41) **CRISTINA—Discusión** *1:00* 73913
(47) **DANDO Y DANDO—Juego** *1:00* 69771
(50) **DISCOVER NEW JERSEY** 956772
(CNB) **CHARLES GRODIN** *1:00* 39159
Suzanne Somers.
(DSC) **STORY OF AMERICA'S GREAT VOLCANOES—Documentary** *1:00* 433710
Exploring American volcanoes. Included: Washington state's Mount St. Helens and the damage caused by its 1980s eruptions.
(E!) **DAVID LETTERMAN** *1:00* 596082
(FAM) **700 CLUB—Religion** *1:00* 597517
(FX) **IN LIVING COLOR—Comedy** 7801246
(MTV) **ODDITIES—Cartoon** 239081
A homeless man travels between the real world—known as the City—and another "reality" known as the Outback, where he becomes a superhero called "The Maxx." He's joined by social worker Julie Winters, who is transformed into the Jungle Queen.
(NIK) **TAXI (CC)—Comedy** 723569
(SHO) **RED SHOE DIARIES (CC)** 602913
After an evening out together, two couples get into a car accident and wind up spending the night in a deserted farmhouse in the French countryside. Christopher Atkins, Nick Corri, Dominique Abel, Rachel Palmieri.
(USA) **DUCKMAN (CC)** 695623
A teacher discovers in Ajax a latent poet (wouldn't you know it?) and Duckman must decide whether his son should show it—or stow it. Voices include Ed Begley Jr.
(VH1) **DON KIRSHNER'S ROCK CONCERT** 687265
10:30 (20) **HIGHWAY PATROL** 28178
New York troopers rush to the scene of an auto accident in a busy intersection; cocaine is found on an Illinois man with a warrant out for his arrest.
(25) **GREEK NEWS** 84772
(31) **NEWS CITY** 48994
(50) **IMAGES/IMAGENES** 965420
(61) **MURPHY BROWN (CC)—Comedy** 698371
Murphy goes on a discussion program to defend her views on contemporary art. Prof. Willendorf: Ian Ambercrombie. Yvonne Bentley: Harriet Sansom Harris. Ken Wallace: Mark Hutter.
(CNN) **SHOWBIZ TODAY—Magazine** 686975
(ENC) **MOVIE—Thriller** *1:35* ★★ 3212246
"Night of the Living Dead." Tony Todd.
(ESN) **BASEBALL TONIGHT** 413081
(FX) **IN LIVING COLOR—Comedy** 7810994
(MTV) **THE STATE—Comedy** 215401
(NIK) **TAXI (CC)—Comedy** 723389
(SHO) **SOFTLY FROM PARIS** 688333
(TNN) **CLUB DANCE** *1:00* 536352
(TNT) **NBA PLAYOFF (CC)** *2:30* 267791
A first-round game. (Live)
(USA) **SUPER DAVE'S VEGAS SPECTACULAR (CC)—Comedy** 604371
A rival hotel tries to sabotage Super Dave's Super Bowl extravaganza. Super Dave: Bob Einstein. Sandi: Jennifer Grant.
(VH1) **BIG '80s—Music Videos** 696913
10:50 (TMC) **MOVIE—Thriller** *1:50* 25090333
"Seventh Floor." Brooke Shields.
11PM (2) (3) (4) (7) (8) (30) **NEWS** *:35*
(5) **COPS (CC)** 49499
In Cleveland, two car-theft suspects are arrested; suspects wanted on a drug warrant are arrested; Also: officers assist in the arrest of a suspect wanted for assault.

(9) **JENNY JONES—Discussion** *1:00* 67975
Scheduled topic: makeovers for the '90s.
(11) **CHEERS (CC)—Comedy** 44913
Frasier wants Lilith to stand up to her domineering mother (Marilyn Cooper); Rebecca wants Sam to tell Norm to pay his bar tab.
(20) **LOVE CONNECTION** 79265
(21) **ARE YOU BEING SERVED?** 83343
(25) **ASIAN AMERICA** 42159
(31) **BLOOMBERG NEWS** 99081
(41) **NOTICIAS**
(47) **TELENOTICIAS—Raul Peimbert** 97081
(49) **CHARLIE ROSE—Discussion** *1:00* 57438
(50) **NEW JERSEY NEWS** 623807
(55) **RUSH LIMBAUGH** 24159
(61) **COACH (CC)—Comedy** 341826
Luther's flashbacks to a Dear John letter he got during the Korean War affect his relationship with Lorraine (Elinor Donahue).
(AMC) **MOVIE—Drama** (BW) *1:50* ★★★ 1152555
"Fate Is the Hunter." Glenn Ford, Nancy Kwan.
(BET) **ROC (CC)—Comedy** 798710
(CNB) **REAL PERSONAL—Discussion** 91401
[CNBC is advising viewer discretion.]
(CNN) **SPORTS (CC)—Charles/Hickman** 344352
(DSC) **NATURAL WORLD** *1:00* 179979
A look at a protected rain forest in India containing numerous endangered species. Included: dangers posed by fires, dams, poachers and predators.
(E!) **HOWARD STERN** 336994
(ESN) **SPORTSCENTER (CC)** *1:00* 485333
(FAM) **FATHER DOWLING MYSTERIES (CC)** *1:00* 214807
(FX) **SOUND FX—Music Videos** *1:00* 7345420
(HBO) **AUTOPSY (CC)** *:50* 9410913
A graphic video diary of intriguing cases of forensic pathologist Michael Baden, who has performed more than 20,000 autopsies.
(LIF) **UNSOLVED MYSTERIES** *1:00* 210081
(MSG) **SPORTSDESK** 1756536
(MTV) **BEAVIS AND BUTT-HEAD** 864791
(NIK) **BOB NEWHART—Comedy** 791246
(NSP) **NEWSPORT JOURNAL** 3082587
(SC) **THOROUGHBRED WORLD** 790178
(SHO) **MOVIE—Comedy** *1:25* 2544265
"The Turn On." Jean-Pierre Kalfon.
(USA) **WINGS (CC)—Comedy** 339420
11:05 (TBS) **MOVIE—Mystery** *2:00* ★★ 5879159
"Perry Mason: The Case of the Defiant Daughter." (Made for TV; 1990) She's a precocious 13-year-old trying to help Mason (Raymond Burr) clear her father of murder. Bartell: Jere Burns. Ryan: Ken Kercheval.
11:15 (MSG) **OLYMPIC ODYSSEY** *2:00* 6148826
The Junior Olympic Figure Skating Championships, taped April 15 in Indianapolis.
11:20 (MAX) **MOVIE—Crime Drama** *1:30* 4911343
"Ebbtide." Harry Hamlin, Judy McIntosh.
11:30 (5) **M*A*S*H (CC)** 10933
The thankless job of charity-collection officer is passed from hand to hand; a wounded GI (Craig Wasson) is bedded next to the North Korean he shot. David Ogden Stiers.
(11) **MURPHY BROWN (CC)—Comedy** 43807
Murphy and Mitchell (Candice Bergen, Julius Carrey) start dating. Secretary No. 62: Steve Fitchpatrick. Phil: Pat Corley. Jim: Charles Kimbrough. Frank: Joe Regalbuto.
(20) (NSP) **INFOMERCIAL**
(21) **ITN WORLD NEWS** 10710
(25) **VIDEO TRAXX—Music Videos** 47888
(31) **KOREAN NEWS** 96178
(41) **NOTICIERO UNIVISION** 41449
(47) **VIDEO HITS** 10915
(50) **'ALLO 'ALLO!—Comedy** 239642
(55) **MOVIE—Drama** *2:00* 32826
"The Hearst and Davies Affair." (Made for TV; 1985) The romance between newspaper tycoon William Randolph Hearst (Robert Mitchum) and actress Marion Davies (Virginia Madsen) from 1916 to 1937. Arthur: Fritz Weaver. Louella Parsons: Doris Belack.
(61) **STAR TREK: THE NEXT GENERATION (CC)—Science Fiction** *1:00* 617791
K'Mpec (Charles Cooper), the dying Klingon leader, asks Picard to find out which of the two rivals for his position has been poisoning him; and Worf has a reunion with his former mate (Suzie Plakson) and their son (Jon Streuer). Duras: Patrick Massett. Gowron: Robert O'Reilly. Picard: Patrick Stewart.
(BET) **JAZZ CENTRAL** *2:00* 471791
(CNB) **EQUAL TIME—Discussion** 12178
(CNN) **O.J. SIMPSON TRIAL WRAP-UP (CC)** 934159
(DIS) **UNKNOWN MARX BROTHERS—Documentary** *1:10* 9376807
"Lost Treasures and Last Remarx" focuses on the brothers' leap into television. Included: "You Bet Your Life," and a spoof of that program on Jack Benny's series; Harpo's appearances with Edward R. Murrow.
(E!) **HOWARD STERN** 931623
(MTV) **BEAVIS AND BUTT-HEAD** 596913
(NIK) **DICK VAN DYKE—Comedy** (BW) 303265
(SC) **WOMEN'S TENNIS MAGAZINE** 497604
(TNN) **COUNTRY NEWS—Magazine** 208772
The Osmond Brothers.
(USA) **WINGS (CC)—Comedy** 952555
11:35 (2) (3) **DAVID LETTERMAN (CC)** *1:00* 6165710/6169536
Scheduled: Director Mario Van Peebles ("Panther"); music group the Highwaymen (featuring Johnny Cash, Willie Nelson, Waylon Jennings and Kris Kristofferson).
(4) (30) **JAY LENO (CC)** *1:00* 6167178/1777371
Scheduled: Boxer Oscar De La Hoya; Alexandra Wentworth. Bandleader Kevin Eubanks.
(7) (8) **NIGHTLINE (CC)** 5893449/5884791
11:55 (HBO) **MOVIE (CC)—Drama** *1:25* ★ 17241130
"Perfect Weapon." Jeff Speakman, John Dye.

EARLY TUESDAY

Mid. (5) RESCUE 911 (CC) 80821
(9) HIGHWAY PATROL 33937
(11) COACH (CC)—Comedy 28005
(13) CHARLIE ROSE—Discussion *1:00* 28666
(20) HOME SHOPPING NETWORK *7:00*
(21) BINGLES—Comedy 89555
(31) CHINESE PROGRAMMING *1:00* 689550
(41) PELICULA—Drama *2:00* 95314
"El jibarito Rafael." (Mexicana; 1966) Bobby Capó, Los Panchos.
(47) PROGRAMACION COMERCIAL *4:30*
(A&E) BIOGRAPHY *1:00* 364463
(CNB) RIVERA LIVE—Discussion *1:00* 527111
(CNN) NEWS—Catherine Callaway
(DSC) GEYSERS OF YELLOWSTONE —Documentary *1:00* 379395
(E!) TALK SOUP 494666
(ENC) MOVIE—Comedy *1:40* ★★ 8356314
"There's a Girl in My Soup." Peter Sellers.
(ESN) BASEBALL TONIGHT 204482
(FAM) BONANZA—Western *1:00* 125579
(FX) BATMAN—Adventure 9333821
(LIF) UNSOLVED MYSTERIES 180463
(MTV) ALTERNATIVE NATION *1:30* 608227
(NIK) DRAGNET—Crime Drama 920043
(NSP) (SC) NEWSPORT TALK *2:00* 2994734/118869
(TNN) AT THE RYMAN—Music *1:00* 938685
(USA) QUANTUM LEAP (CC) *1:00* 589753

12:05 (7) MOVIE—Comedy *1:30* 7214043
"Every Man Needs One." (1972) Connie Stevens and Ken Berry create sparks in a TV-movie about a male chauvinist forced to hire a militant women's liberationist. Henry Gibson.
(8) ROLONDA—Discussion *1:00* 1462937

12:30 (5) DENNIS PRAGER—Discussion 61208
(9) (61) JON STEWART *1:00* 61043/699444
Scheduled: Actress Maria Conchita Alonzo; comedian Jeff Stilson.
(11) HONEYMOONERS—Comedy (BW) 90734
(21) HOMETIME—Home Repair 78192
(CNN) MONEYLINE 829840
(E!) NEWS DAILY 766395
(ESN) DRAG RACING 563647
The IHRA Sportsman Series Parts Super Nationals, taped April 2 in Steele, Ala.
(FX) BACK CHAT—Discussion 3696869
(LIF) THIRTYSOMETHING (CC) *1:00* 113869
(NIK) SUPERMAN—Adventure 281666
(SHO) MOVIE—Comedy *1:35* ★★ 7237314
"Some Girls." Patrick Dempsey.

12:35 (2) TOM SNYDER (CC) *1:00* 5823531
Scheduled: ABC News reporter Jeff Greenfield.
(3) GORDON ELLIOTT *1:00* 5850685
(4) (30) CONAN O'BRIEN (CC) *1:00* 5858227/7335227
Scheduled: Peter Berg ("Chicago Hope").
(TMC) MOVIE—Thriller *1:35* ★★ 75029591
"The Vagrant." Bill Paxton, Michael Ironside.

12:40 (DIS) MOVIE—Comedy *2:10* ★★★ 54998579
"Good Neighbor Sam." Jack Lemmon.

12:45 (AMC) MOVIE—Adventure *1:25* ★★ 97360666
"Appointment in Honduras." Glenn Ford.

1 AM (5) RUSH LIMBAUGH 74956
(11) NEWS *1:00*
(13) MacNEIL, LEHRER (CC) *1:00* 72173
(21) MATH WORKS—Instruction *2:00* 876024
(31) MOVIE—Thriller (BW) *1:30* ★★ 810227
"Dementia 13." (1963) Luana Anders.
(A&E) WINDS OF WAR—Drama *3:00* 191821
(CNB) CHARLES GRODIN *1:00* 497666
Suzanne Somers.
(CNN) CALLING ALL SPORTS 217024
(DSC) STORY OF AMERICA'S GREAT VOLCANOES—Documentary *1:00* 939869
(E!) GOSSIP SHOW 348173
(ESN) AUTO RACING *1:30* 222821
The Formula One Grand Prix of San Marino, taped Sunday in Imola.
(FAM) INFOMERCIALS *1:00*
(FX) INFOMERCIALS *5:00*
(MAX) MOVIE (CC)—Drama *2:00* ★★ 476840
"Indecent Proposal." Robert Redford.
(NIK) LUCY SHOW—Comedy 664918
(TNN) MUSIC CITY TONIGHT *1:30* 701314
(TNT) INSIDE THE NBA 639802
(USA) MAJOR DAD (CC)—Comedy 202192

1:05 (8) CONNECTICUT BUSINESS REVIEW 3519647
(TBS) NATIONAL GEOGRAPHIC EXPLORER (CC) *2:00* 4321666

1:15 (MSG) SPORTSDESK 41517043

1:25 (HBO) MOVIE—Thriller *1:30* 7520043
"Gate II." Louis Tripp, Simon Reynolds.

1:30 (5) INFOMERCIALS *2:00*
(9) NEWS
(55) (MSG) INFOMERCIAL
(61) NIGHT COURT—Comedy 677276
(BET) COMICVIEW 436802
(CNN) SPORTS 945395
(E!) FEATURES 372604
(LIF) ANYTHING BUT LOVE (CC) 470666
(MTV) DREAMTIME *1:30* 593802
(NIK) F TROOP—Comedy 316869
(TNT) MOVIE—Comedy *2:30* ★★★ 600531
"The Courtship of Eddie's Father." (1963) A widower (Glenn Ford) tries to care for his son (Ronny Howard), with Shirley Jones as a capable neighbor. Stella Stevens (excellent).
(USA) C/NET CENTRAL 930463

1:35 (2) AMERICAN JOURNAL (CC) 9941937
(3) COPS (CC) 9938463
(4) GREG KINNEAR (CC) 9936005
(7) NEWS
(8) NORTHERN EXPOSURE (CC) —Comedy-Drama *1:00* 2181598
(30) CURRENT AFFAIR (CC) 5909111

1:45 (ENC) MOVIE—Comedy-Drama *1:55* ★★★
"Butterflies Are Free." 77557734

2 AM (9) INFOMERCIALS *2:00*

(11) NORTHERN EXPOSURE (CC)
—Comedy-Drama *1:00* 626376
(13) SECOND VOYAGE OF THE MIMI (CC)
—Children *1:00* 284314
(41) CRISTINA—Discusión *1:00* 624918
(55) NEWS *1:00*
(61) MOVIE—Western *2:00* ★ 167956
"Red-Headed Stranger." (1986) A parson (Willie Nelson) turns outlaw when his wife (Morgan Fairchild) runs off with another man.
(BET) VIDEO SOUL—Music *2:00* 507550
(CNB) TIM RUSSERT—Interview 120482
Editor Jeffrey Klein (Mother Jones).
(CNN) LARRY KING LIVE *1:00* 775463
(CSP) NEWS FROM MOSCOW *:40* 6935444
(DSC) NEXT STEP—Science 662685
(E!) HOWARD STERN 337192
(FAM) 700 CLUB—Religion *1:00* 322395
(LIF) INFOMERCIALS *5:30*
(NIK) MARY TYLER MOORE (CC) 660227
(NSP) WRAP-UP 9934666
[Repeats every 30 minutes until 12 noon.]
(SC) WRAP-UP *1:00* 121289
(USA) HOLLYWOOD INSIDER 200869
Scheduled: Reba McEntire; Nicolas Cage.
2:05 (2) UP TO THE MINUTE *3:25* 79574314
(3) HAWKEYE (CC)—Drama *1:00* 4782314
(4) NEWS *:35*
(7) WORLD NEWS NOW *2:25* 45460579
(30) GREG KINNEAR (CC) 9254111
(AMC) MOVIE—Biography (BW) *1:40* ★★
"Follow the Sun." 58091937
2:10 (SHO) MOVIE—Thriller *1:35* 85804173
"Mirror Mirror 2—Raven Dance." Roddy McDowall, Sally Kellerman, Veronica Cartwright.
(TMC) MOVIE—Cartoon *1:10* ★★★ 83066666
"Dominion Tank Police Part One (Acts 1 & 2)."
2:30 (CNB) INFOMERCIALS *3:00*
(DSC) BEYOND 2000—Magazine 641192
(E!) FASHION FILE 356227
(ESN) SPORTSCENTER 274338
(NIK) TAXI (CC)—Comedy 649734
(TNN) COUNTRY NEWS—Magazine 621918
The Osmond Brothers.
(USA) INFOMERCIALS *3:30*
2:35 (8) INFOMERCIALS
(30) JONES & JURY 4701260
2:40 (4) INFOMERCIALS *1:00*
3 AM (11) SUSAN POWTER—Discussion 53686
(13) FUTURES—Instruction *1:00* 531869
(21) BILL OF RIGHTS IN ACTION *2:00* 612647
(41) EXTRANO RETORNO DE DIANA SALAZAR
—Novela *1:00* 380078
(55) MOVIE—Drama *2:00* 355376
"The Baron." (1977) A movie producer finds himself indebted to the mob when his latest film is a flop. Calvin Lockhart, Richard Lynch.
(CNN) CROSSFIRE—Kinsley/Sununu 297260
(DIS) SINBAD SHOW (CC)—Comedy 175289
(E!) (FAM) INFOMERCIALS *3:00*
(ESN) UP CLOSE—Discussion 320096
(HBO) MOVIE (CC)—Drama *1:30* ★★ 214802
"Rampage." Alex McArthur, Michael Biehn.
(MAX) MOVIE—Thriller *1:30* ★ 374442
"My Bloody Valentine." Paul Kelman.
(MTV) BEAVIS AND BUTT-HEAD 759685
(NIK) BOB NEWHART—Comedy 677482
3:05 (3) NEWS
(8) JUVENILE JUSTICE 4650802
(30) HARD COPY (CC) 4849376
(TBS) WORLD OF AUDUBON (CC) *1:00* 2972734
3:20 (TMC) MOVIE (CC)—Comedy *1:15* 94858395
"Beach Babes from Beyond." Sara Bellomo.
3:30 (5) CURRENT AFFAIR (CC) 68869
(11) SUSAN POWTER—Discussion 71918
(CNN) NEWS—Catherine Callaway
(DIS) MOVIE—Musical *2:35* ★★★★ 24028918
"Funny Girl." Barbra Streisand, Omar Sharif.
(ESN) AUTO RACING *2:00* 779314
The NASCAR Winston Select 500, a Winston Cup event taped Sunday in Talladega, Ala.
(MTV) DREAMTIME *2:30* 822111
(NIK) DICK VAN DYKE—Comedy (BW) 663314
3:35 (3) AMERICAN JOURNAL (CC) 7720227
(30) NIGHTSIDE—News *1:55* 69938314
3:40 (4) NIGHTSIDE—News *:50* 24083840
(AMC) MOVIE—Western *1:25* ★★★ 13571109
"Man from the Alamo." Glenn Ford.
3:45 (CNN) NEWSROOM (CC) 99785444
(ENC) MOVIE—Thriller *1:35* ★★ 30717314
"Night of the Living Dead." Tony Todd.
(SHO) MOVIE—Crime Drama *1:40* ★ 49542666
"Chained Heat 2." Kimberly Kates.
4 AM (5) GORDON ELLIOTT *1:00* 193598
Scheduled topic: fulfilling a mate's fantasy.
(8) WORLD NEWS NOW *1:30* 438208
(9) HOME SHOPPING SPREE *2:00* 96227
(11) LOVE CONNECTION 85111
(41) YO COMPRO ESA MUJER *1:00* 715734
(61) PERFECT STRANGERS (CC) 333376
(A&E) EVENING AT THE IMPROV *1:00* 997717
(BET) INFOMERCIALS *2:00*
(CNN) NEWS—Catherine Callaway
(NIK) DRAGNET—Crime Drama 651579
(TNT) CHICAGO STORY—Drama *1:30* 380005
4:05 (3) OPRAH WINFREY (CC) *1:00* 2405840
(TBS) LAVERNE & SHIRLEY—Comedy 4076640
4:30 (4) THIS MORNING'S BUSINESS 37840
(7) OPRAH WINFREY (CC) *1:00* 176821
(11) LOVE CONNECTION 27245
(61) OUT OF THIS WORLD—Comedy 374598
(CNN) O.J. SIMPSON TRIAL WRAP-UP 205289
(HBO) MOVIE (CC)—Thriller *1:30* ★★ 434685
"Hellraiser III: Hell on Earth." Terry Farrell.
(NIK) SUPERMAN—Adventure 678111
4:35 (MAX) MOVIE—Comedy *1:45* 83016666
"Sleeping with Strangers." Adrienne Shelly.
(TBS) JEFFERSONS (CC)—Comedy 6084918
4:40 (TMC) MOVIE (CC)—Drama (BW) *1:30* ★★★★
"Marty." 4703579

MORNING

5 AM (3) RUSH LIMBAUGH 66686
(4) NBC NEWS (CC)—Ann Curry 66668
(5) FAITH 20—Religion 51956
(11) INFOMERCIAL
(13) IN ITALIANO—Instruction 37314
(21) WESTERN TRADITION (CC) *1:00* 980127
(41) CRISTINA—Discusión *1:00* 184181
(55) HEADLINE NEWS 80482
(61) SHEPHERD'S CHAPEL BIBLE STUDY —Religion *1:00* 138444
(A&E) MOVIE—Western (BW) *2:00* ★★★ 313753
"Angel and the Badman." (1947) John Wayne as a gunfighter whose violent ways are changed by the love of a Quaker girl (Gail Russell). Harry Carey, Bruce Cabot, Irene Rich. Randy: Lee Dixon.
(AMC) MOVIE—Drama (BW) *1:50* ★★★ 5328821
"Fate Is the Hunter." Glenn Ford, Nancy Kwan.
(CNN) SPORTS 570005
(NIK) LUCY SHOW—Comedy 386685
(NSP) WRAP-UP 2914598
[Repeats every 30 minutes until 12 noon.]
5:05 (TBS) GOMER PYLE, USMC—Comedy 3171821
5:15 (ENC) MOVIE—Comedy *1:45* ★★ 22140840
"Gotcha!" Anthony Edwards, Nick Corri.
5:25 (SHO) MOVIE—Thriller *1:35* 95962289
"Black Magic." Judge Reinhold, Rachel Ward.
5:30 (2) CBS NEWS—Robelot/Roberts 41918
(3) THIS MORNING'S BUSINESS 38444
(4) TODAY IN NEW YORK *1:30* 141260
(5) GOOD DAY WAKE UP 81550
(7) ABC NEWS (CC)—Thalia Assuras 83918
(8) ABC/LOCAL NEWS *1:30* 705482
(11) 2 STUPID DOGS—Cartoon 29734
(13) LEARN TO READ 70482
(30) FIRST BUSINESS 355956
(47) THIS IS YOUR DAY—Religion 89192
(55) INFOMERCIAL
(CNB) BEFORE THE BELL—Business 90802
(CNN) NEWS—Arceneaux/Cain
(ESN) FITNESS PROS—Exercise 205111
(NIK) TEACHER TO TEACHER WITH MR. WIZARD—Science 998444
(TNT) OUR GANG—Comedy (BW) *1:00* 347163
5:35 (TBS) HEADLINE NEWS 8771918
6 AM (2) (3) (7) NEWS *1:00*
(5) GOOD DAY NEW YORK, FIRST EDITION *1:00* 65024
(9) INFOMERCIAL
(11) BIKER MICE—Cartoon 22821
(13) BLOOMBERG BUSINESS NEWS 80869
(21) INSIDE MONEY—Finance 89591
(30) NBC/LOCAL NEWS *1:00* 697444
(41) PROGRAMACION COMERCIAL
(47) TODAY WITH MARILYN—Religion 99579
(55) THIS MORNING'S BUSINESS 35395
(61) TALE SPIN (CC)—Cartoon 403314
(BET) MARILYN HICKEY—Religion 867598
(CNB) TODAY'S BUSINESS *2:00* 110005
(CNN) BUSINESS DAY *1:00* 830956
(DIS) MOUSERCISE—Children 212024
(E!) TALK SOUP 498482
(ESN) SPORTSCENTER 215598
(FAM) CABLE HEALTH CLUB *1:00* 472956
(FX) PET DEPARTMENT—Magazine 9344937
(HBO) MOVIE—Documentary *1:35* ★★ 4712173
"Let's Spend the Night Together."
(MTV) RUDE AWAKENING *1:00* 470598
(NIK) MR. WIZARD'S WORLD—Science 991531
(SC) WRAP-UP 852666
(USA) FIRST BUSINESS 531173
6:05 (TBS) MUNSTERS—Comedy (BW) 5298869
6:10 (TMC) MOVIE—Adventure (BW) *1:40* ★★★
"To Have and Have Not." 46657314
6:30 (9) BOTS MASTER—Cartoon 25647
(11) (61) CONAN THE ADVENTURER—Cartoon 43043/393463
(13) G.E.D.—Instruction 70918
(21) MORNING BUSINESS REPORT 8172463
(31) BLOOMBERG NEWS 14956
(41) ONDAS DE MILAGRO Y PODER 41685
(47) JOHN HAGEE TODAY—Religion 72531
(49) BLOOMBERG BUSINESS NEWS 61260
(55) NEWSWORTHY—Magazine 23289
(BET) KENNETH COPELAND—Religion 875482
(DIS) MOUSE TRACKS (CC)—Cartoon 222376
(E!) NEWS DAILY 388531
(ESN) SPORTSCENTER 105647
(FX) BREAKFAST TIME *2:30* 1379208
(MAX) MOVIE—Comedy *1:30* ★★ 116956
"Billie." Patty Duke, Jim Backus, Jane Greer.
(NIK) FLIPPER—Drama 749005
(SC) NEWSPORT JOURNAL *1:00* 125005
(TNT) BUGS BUNNY—Cartoon *1:30* 990550
(USA) INFOMERCIAL
6:35 (TBS) SCOOBY DOO—Cartoon 6871260
6:45 (21) BODY ELECTRIC—Exercise 8191598
7 AM (2) (3) THIS MORNING (CC)—Smith/Zahn *2:00* 96685/83111
Scheduled: Actresses Tyne Daly and Sharon Gless ("Cagney & Lacey: Together Again"). Also: Part 2 of five on the U.S. Congress.
(4) (30) TODAY (CC)—Couric/Gumbel *2:00* 81753/27918
From France: A preview of the Cannes Film Festival; a look at the beaches of the French Riviera.
(5) GOOD DAY NEW YORK *2:00* 10289
(7) (8) GOOD MORNING AMERICA (CC) —Gibson/Lunden *2:00* 38685/36227
From Graz, Austria: A hometown tribute to Arnold Schwarzenegger: a visit to castles in the region. Also: a demonstration of Austrian home cooking with Wolfgang Puck.
(9) EXOSQUAD—Cartoon 58463
(11) SONIC THE HEDGEHOG—Cartoon 43531
(13) SESAME STREET (CC) *1:00* 20882
(20) INFOMERCIAL
(25) BODY ELECTRIC—Exercise 94666
(31) SUPERTIME—In Japanese *2:00* 14444

41 EDAD DE ORO—Comedia 41173
47 LIFE TODAY—Religion 12647
49 LAMB CHOP'S PLAY-ALONG! (CC) 14840
55 VICTORY WITH MORRIS CERULLO 56005
61 TRANSFORMERS: GENERATION 2 —Cartoon 625753
A&E EDUCATION AND THE ROLE OF TECHNOLOGY—Discussion *1:00* 384227
AMC MOVIE—Western BW *1:25* ★★ 9039208
"Badman's Territory." Randolph Scott.
BET POWER OF PROPHECY 519314
CNN NEWS—Arceneaux/Cain *2:00*
CSP WASHINGTON JOURNAL—Discussion
DIS UNDER THE UMBRELLA TREE (CC) —Puppets 975956
E! F.Y.E! 320181
ENC MOVIE—Thriller *2:10* ★★★★ 87719869
"The China Syndrome." Jane Fonda.
ESN SPORTSCENTER 838463
FAM POPEYE—Cartoon 658289
MTV GRIND—Eric Nies 649531
NIK BULLWINKLE—Cartoon 472821
SHO HENRY'S CAT—Cartoon 915573
USA CARTOON EXPRESS *2:00* 715735
7:05 TBS CAPTAIN PLANET (CC) 3707937
7:15 21 STRETCHING FOR LIFE—Yoga 61455802
7:30 9 MIGHTY MAX—Cartoon 77598
11 V.R. TROOPERS (CC)—Children 62666
20 BLOOMBERG BUSINESS NEWS 11734
21 BARNEY & FRIENDS (CC) 60685
25 HOMESTRETCH—Exercise 73173
41 CLUB DE LOS TIGRITOS—Niños 60208
47 PROGRAMACION COMERCIAL
49 MISTER ROGERS (CC)—Children 47537
55 THIS IS YOUR DAY—Religion 68840
61 BOBBY'S WORLD (CC)—Cartoon 475050
BET CHANGING LIVES THROUGH FAITH —Religion 598821
DIS WONDERLAND (CC)—Children 954463
E! GOSSIP SHOW 675078
ESN SPORTSCENTER 857598
FAM INSPECTOR GADGET—Cartoon 660024
HBO HAPPILY EVER AFTER (CC) 859956
LIF EVERYDAY WORKOUT—Exercise 673598
MTV MOST WANTED JAMS 668666
NIK WILD & CRAZY KIDS—Game 491956
SC WRAP-UP 590289
SHO OWL/TV (CC)—Children 965258
7:35 TBS JETSONS—Cartoon 1971395
7:55 TMC MOVIE—Drama *1:35* ★ 79541024
"Satisfaction." Justine Bateman, Liam Neeson.
8 AM 9 PINK PANTHER (CC)—Cartoon 71840
11 20 SAMURAI SYBER-SQUAD—Adventure 73208/31024
13 49 BARNEY & FRIENDS (CC)—Children 26050/26032
21 SESAME STREET (CC) *1:00* 520208
25 NEWSROOM 7056918
41 CARRUSEL—Niños 64550
47 UNIVERSAL CHURCH—En Español 66579
55 FATHER TOM & FRIENDS 79482
61 BONKERS (CC)—Cartoon 679109
A&E LOU GRANT—Drama *1:00* 385956
BET FROM THE HEART MINISTRIES—Religion *1:00* 108482
CNB MONEY WHEEL *4:00* 169821
DIS ADVENTURES OF WINNIE THE POOH (CC)—Cartoon 983840
E! BEHIND THE SCENES 374537
ESN SPORTSCENTER 668531
FAM XUXA (CC)—Children 493289
HBO STOP THE SMOGGIES! 1339918
LIF OLD MacDONALD'S SING-A-LONG FARM—Children 499463
MAX MOVIE (CC)—Comedy *1:45* ★★★
"The Flim-Flam Man." 7408840
MTV RUDE AWAKENING *1:00* 137314
NIK WEINERVILLE—Variety 213005
SC WOMEN'S TENNIS MAGAZINE 403289
SHO AMERICAN HEROES & LEGENDS (CC) —Cartoon 855005
TNT SCOOBY DOO—Cartoon *1:30* 653482
8:05 TBS GILLIGAN'S ISLAND—Comedy 6583918
8:30 9 PERFECT STRANGERS (CC) 70111
11 TRANSFORMERS: GENERATION 2 72579
13 SHINING TIME STATION (CC) 76591
20 FLINTSTONES—Cartoon 30395
25 READING RAINBOW—Children 94531
41 CHAVO—Comedia 63821
47 PROGRAMACION COMERCIAL
49 KIDSONGS (CC)—Music 76573
55 CHURCH SERVICE—Catholic 78753
61 GOOF TROOP (CC)—Cartoon 524050
AMC MOVIE—Drama BW *1:45* ★★★ 8086005
"The Lady Gambles." Barbara Stanwyck.
DIS CARE BEARS (CC)—Cartoon 982111
E! FEATURES 724078
ESN SPORTSCENTER 667802
FAM PRINCE VALIANT (CC)—Cartoon 485260
HBO LEGEND OF WHITE FANG 3471024
LIF YOUR BABY AND CHILD 498734
NIK GUMBY—Children 212376
SC THOROUGHBRED WORLD 495260
SHO BUSY WORLD OF RICHARD SCARRY (CC)—Cartoon 6508227
8:35 TBS BEWITCHED—Comedy 7729442
9 AM 2 AMERICAN JOURNAL (CC) 31424
3 MAURY POVICH (CC) *1:00* 57579
4 OTHER SIDE *1:00* 48821
5 GORDON ELLIOTT *1:00* 54385
Scheduled: Trying to imitate a best friend.
7 8 REGIS & KATHIE LEE *1:00* 95753/93395
Scheduled: Singer John Berry. (Live)
9 EMPTY NEST (CC)—Comedy 61463
11 FAMILY MATTERS (CC)—Comedy 56531
13 LAMB CHOP'S PLAY-ALONG! (CC) 96173
20 CHILDREN'S ROOM 21647
21 READING RAINBOW (CC) 72395
25 GERBERT—Children 18111
30 SALLY JESSY RAPHAEL *1:00* 334463
31 KOREAN NEWS *1:00* 338289

41 CHESPIRITO—Comedia *1:00* 39111
47 VICTORY WITH MORRIS CERULLO 49802
49 SESAME STREET (CC) *1:00* 57531
50 CLUB CONNECT (CC)—Teenagers 342579
55 HEADLINE NEWS 69005
61 CUBHOUSE (CC)—Children 829442
A&E COLUMBO—Crime Drama *1:30* 641024
BET ROC (CC)—Comedy 491444
CNN NEWS—Harris/Kelley *2:30*
DIS GUMMI BEARS (CC)—Cartoon 973463
DSC ASSIGNMENT (CC) *1:00* 919937
E! HOTEL—Drama *1:00* 474802
ESN BODIES IN MOTION—Exercise 681482
FAM WALTONS—Drama *1:00* 197753
FX DYNASTY—Drama *1:00* 9353685
HBO MOVIE (CC)—Drama *1:40* 6429442
"Only the Strong." Mark Dacascos.
LIF SISTERS (CC)—Drama *1:00* 100227
MTV BEST OF THE '90s *1:00* 195395
NIK RUGRATS (CC)—Cartoon 236956
SC BODY MOVES—Fitness 419840
TNN VIDEOMORNING *3:00* 643260
USA MacGYVER—Adventure *1:00* 540821
9:05 TBS HAPPY DAYS—Comedy 9093753
9:15 ENC MOVIE—Comedy-Drama *1:55* ★★★
"Butterflies Are Free." 43118289
SHO CHRIS CROSS (CC) 3837111
9:30 2 HARD COPY (CC)—Newsmagazine 61598
9 20 FAMILY FEUD—Game 58181/49531
11 DIFFERENT WORLD (CC)—Comedy 58109
13 MISTER ROGERS (CC)—Children 34821
25 PAPPYLAND—Children 43395
47 KENNETH COPELAND—Religion 77294
50 NEWTON'S APPLE (CC)—Science 623555
55 INFOMERCIAL
61 DOOGIE HOWSER, M.D. (CC) 793314
BET WHAT'S HAPPENING!!—Comedy 133918
DIS POOH CORNER (CC)—Children 608647
ESN GETTING FIT—Exercise 396802
NIK DAVID THE GNOME—Cartoon 949918
SC AMERICAN HARVEST GOLF 151314
TNT PINK PANTHER—Cartoon 328983
9:35 TBS THREE'S COMPANY—Comedy 1302531
9:45 MAX MOVIE (CC)—Comedy *1:35* ★ 44654005
"Once Bitten." Lauren Hutton, Jim Carrey.
SHO DEGRASSI JUNIOR HIGH (CC) 1313647
TMC MOVIE (CC)—Adventure *1:45* ★★
"Super Mario Bros." 99812840
10AM 2 MARILU—Discussion *1:00* 75192
Scheduled: Spring and summer fashions.
3 JENNY JONES—Discussion *1:00* 79918
4 LEEZA—Discussion *1:00* 60260
5 MONTEL WILLIAMS *1:00* 22024
Scheduled: The paroled release of cop killers is discussed with families of slain officers.
7 ROLONDA—Discussion *1:00* 17192
Scheduled topic: disapproving of a roommate's romantic partner.
8 PHIL DONAHUE (CC) *1:00* 15734
9 WHO'S THE BOSS? (CC)—Comedy 49227
11 HAPPY DAYS—Comedy 34395
13 PUZZLE PLACE (CC)—Children 94598
20 CHURCH SERVICE—Catholic 56717
25 CHALLENGE OF THE UNKNOWN 65666
30 MONTEL WILLIAMS *1:00* 39753
31 BODY ELECTRIC—Exercise 11668
41 ¡PAPA SOLTERO!—Comedia 32937
47 JACK VAN IMPE—Religion 96111
50 READING RAINBOW (CC) 684192
55 COLUMBO—Crime Drama *1:30* 96192
61 RICHARD BEY—Discussion *1:00* 414994
Scheduled topic: infidelity.
BET WHAT'S HAPPENING NOW!! 866734
DIS DUMBO'S CIRCUS (CC) 246956
DSC HOME MATTERS 765043
E! GOSSIP SHOW 302111
ESN FITNESS PROS—Exercise 129227
FAM 700 CLUB—Religion *1:30* 742395
FX HART TO HART *1:00* 7311463
LIF OUR HOME *1:00* 662482
MTV JAMS *2:00* 130208
NIK MUPPET BABIES—Cartoon 763685
SC INFOMERCIAL
TNT BUGS BUNNY—Cartoon *1:00* 305173
USA MURDER, SHE WROTE (CC)—Mystery *1:00* 565032
10:05 TBS LITTLE HOUSE ON THE PRAIRIE—Drama *1:00* 9212531
10:15 AMC MOVIE—Drama BW *1:50* ★★★★
"Detective Story." 82268208
SHO MOVIE—Comedy *1:35* ★★ 17175647
"Blind Date." Bruce Willis, Kim Basinger.
10:30 9 WHO'S THE BOSS? (CC)—Comedy 67647
11 HAPPY DAYS—Comedy 85043
13 STORYTIME (CC)—Children 25685
20 FOCUS 10531
31 TODAY'S GOURMET 43821
41 DR. CANDIDO PEREZ—Comedia 83685
47 SERA ANUNCIADO
A&E COLUMBO—Crime Drama *1:30* 880869
BET SCREEN SCENE—Magazine 420956
DIS FRAGGLE ROCK (CC)—Children 979647
DSC START TO FINISH—Crafts 234598
E! Q & E! 829622
Interviewed: John Travolta; Holly Robinson.
ESN BODYSHAPING—Exercise 687666
NIK MUPPET SHOW—Variety 225840
SC TRAINING AND NUTRITION 2000 415024
10:45 HBO MOVIE—Biography *3:10* ★★★★
"Gandhi." 20745444
11AM 2 3 PRICE IS RIGHT *1:00* 95956/82482
4 JERRY SPRINGER—Discussion *1:00* 80024
5 JONES & JURY 95622
7 8 MIKE & MATY (CC) *1:00* 37956/35598
Scheduled: Lynn Sherr ("20/20").
9 RICHARD BEY—Discussion *1:00* 53918
11 CHARLES PEREZ—Discussion *1:00* 71314
Scheduled discussion topic: mates who frequent strip clubs.
13 SESAME STREET (CC) *1:00* 11753
20 HOME SHOPPING NETWORK *4:00* 547685

21 WILD AMERICA (CC)—Wildlife 21024
25 WONDERS UNDER THE SEA 43260
30 LEEZA—Discussion *1:00* 26289
31 EUROPEAN JOURNAL 12314
41 PARIENTES POBRES—Novela *2:00* 55208
47 SEVCEC—Discusión *1:00* 44442
61 GERALDO—Discussion *1:00* 675258
Scheduled topic: young women who are willing to break the law for their mates.
BET IN YOUR EAR—Music *2:00* 485043
DIS MY LITTLE PONY TALES 519289
DSC EASY DOES IT 798111
E! TALK SOUP 702937
ESN SPORTSCENTER 165869
FX FANTASY ISLAND—Drama *1:00* 7331227
LIF BARBARA WALTERS INTERVIEWS (CC) 319460
From 1978: Carol and Walter Matthau.
NIK ALLEGRA'S WINDOW—Children 796753
SC BODY MOVES—Fitness 142531
TNT KNOTS LANDING—Drama *1:00* 325937
USA MAJOR DAD (CC)—Comedy 332579
11:05 TBS MATLOCK (CC)—Drama *1:00* 6243424
11:15 ENC MOVIE—Comedy *1:45* ★★ 21424192
"Gotcha!" Anthony Edwards, Nick Corri.
11:30 5 NEWS
21 HOMETIME—Home Repair 22753
25 AMERICAN ADVENTURE—History 51289
31 AMERICA'S DEFENSE MONITOR 13043
55 INFOMERCIAL
CNN CNN & CO. (CC)—Discussion 331840
DIS MOUSE TRACKS (CC)—Cartoon 510918
DSC HOMEWORKS 799840
E! O.J. SIMPSON INTERVIEWS 703666
ESN SPORTSCENTER 166598
FAM CABLE HEALTH CLUB 705163
LIF TRACEY ULLMAN—Comedy 464519
MAX MOVIE (CC)—Fantasy *1:55* ★★★
"Starman." 9360573
NIK GULLAH GULLAH ISLAND 797482
SC COLLEGE LACROSSE *2:30* 431463
Taped: Yale at Hofstra.
TMC MOVIE (CC)—Drama *2:25* ★★ 32391956
"Chaplin." Robert Downey Jr..
USA MAJOR DAD (CC)—Comedy 333208

AFTERNOON

Noon 2 3 7 8 NEWS
4 ANOTHER WORLD (CC) *1:00* 46289
5 O.J. SIMPSON TRIAL *2:00* 85005
9 RICKI LAKE—Discussion *1:00* 99734
11 21 JUMP STREET (CC) *1:00* 84802
13 LEARN TO READ 16937
21 FRUGAL GOURMET (CC) 52531
25 G.E.D.—Instruction 92537
30 OTHER SIDE *1:00* 75918
31 EYE ON DANCE 34173
47 HORA LUNATICA—Variedades *1:00* 97937
49 POLE TO POLE (CC)—Travel *1:00* 55314
50 ARCHITECTURE AND CHILDRENS MUSEUM *1:00* 672996
55 700 CLUB—Religion *1:00* 97376
61 JERRY SPRINGER *1:00* 783937
A&E POLICE STORY *1:00* 959395
AMC MOVIE (CC)—Drama BW *1:45* ★★★
"The Slender Thread." 6592111
CNB MONEY WHEEL *4:00* 817956
CNN O.J. SIMPSON TRIAL (CC) *3:00* 950686
DIS WUZZLES (CC)—Cartoon 993227
DSC GRAHAM KERR—Cooking 218550
E! O.J. SIMPSON TRIAL *8:00*
[VCR Plus users: for the first six hours, 1043111; for the remainder, 434024.]
ESN SPORTSCENTER 678918
FAM LET'S MAKE A DEAL—Game 496376
FX PERSONAL FX: THE COLLECTIBLES *1:00* 6969840
LIF LIVE FROM QUEENS *1:00* 148227
MTV VIDEOS *3:00* 638802
NIK OLD SULTAN—Cartoon 216192
NSP NEWSPORT TALK *2:00* 5491173
SHO MOVIE—Comedy-Drama *1:50* ★★★
"Butterflies Are Free." 3997821
TNN ALEENE'S CRAFTS—Instruction 324173
TNT CHiPs—Crime Drama *1:00* 778604
USA QUANTUM LEAP (CC) *1:00* 593753
12:05 TBS PERRY MASON BW *1:00* 9235395

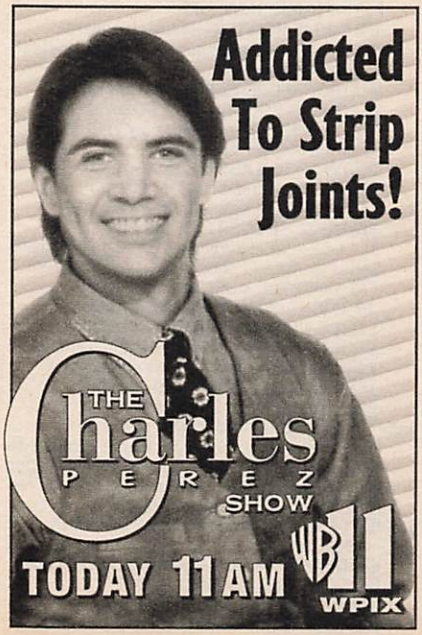

12:30 2 3 YOUNG AND THE RESTLESS (CC) —Serial *1:00* 179043/173869
7 8 LOVING (CC)—Serial 77276/77258
13 G.E.D.—Instruction 45937
21 PIZZA GOURMET 74145
25 G.E.D.: EN ESPANOL—Instrucción 47111
31 FIRING LINE—Discussion 83937
DIS JIM HENSON'S MOTHER GOOSE STORIES (CC)—Children 602463
DSC GREAT CHEFS OF THE EAST 945192
ESN SPORTSCENTER 307918
FAM $100,000 NAME THAT TUNE 123918
NIK PAPA BEAVER STORIES 943734
TNN ALEENE'S CRAFTS—Instruction 728109

1 PM 4 30 DAYS OF OUR LIVES (CC)—Serial *1:00* 55937/84666
7 8 ALL MY CHILDREN (CC)—Serial *1:00* 93111/91753
9 JENNY JONES—Discussion *1:00* 24662
Scheduled topic: infidelity.
11 IN THE HEAT OF THE NIGHT (CC)—Crime Drama *1:00* 93550
13 FRENCH IN ACTION 22869
21 NATHALIE DUPREE COOKS 40821
25 YOUNG ASTRONAUTS *:45* 3306550
31 GREAT PERFORMANCES *1:00* 71192
41 CORAZON SALVAJE—Novela *1:00* 91192
47 PELICULA—Será anunciada *2:00* 84376
49 HOMETIME—Home Repair 13111
55 INFOMERCIALS *1:00*
61 SUSAN POWTER—Discussion 292774
Scheduled program topic: being unexpectedly made a widow.
A&E ROCKFORD FILES (CC) *1:00* 968043
BET VIDEO SOUL—Music *2:00* 887227
DIS MOVIE (CC)—Documentary *1:10* ★★★
"Secrets of Life." 6082598
DSC WORLD CLASS CUISINE 473550
ENC MOVIE—Drama *1:45* ★ 8025531
"The Promise." Kathleen Quinlan.
ESN NPSL SOCCER *2:00* 100192
St. Louis at Harrisburg in Championship Series Game 6 (if necessary), taped April 28.
FAM FACE THE MUSIC—Game 640260
FX EIGHT IS ENOUGH *1:00* 6945260
LIF DESIGNING WOMEN (CC) 653734
NIK EUREEKA'S CASTLE—Children 471192
TNN VIDEOPM—Music Videos *4:00* 217314
TNT KUNG FU—Drama *1:00* 778424
USA MAGNUM, P.I. *1:00* 579173

1:05 TBS MOVIE—Drama *2:00* ★★ 1921111
"Breaker! Breaker!" (1977) Chuck Norris battles a corrupt community to free his kidnapped brother. Judge: George Murdock. Arlene: Terry O'Connor. Strode: Don Gentry.

1:30 2 3 BOLD AND THE BEAUTIFUL (CC) —Serial 64685/51111
13 CHARLIE ROSE—Discussion *1:00* 983208
21 GOURMET COOKING 24686
49 FRUGAL GOURMET (CC) 35550
50 THIS HONORABLE COURT (CC) 473032
61 COSBY SHOW (CC)—Comedy 763173
DSC HOME MATTERS 944463
FAM TRIVIAL PURSUIT—Game 122289
LIF DESIGNING WOMEN (CC) 128463
MAX MOVIE (CC)—Comedy *1:30* ★★ 679294
"Coneheads." Dan Aykroyd, Jane Curtin.
NIK LASSIE—Drama BW 942005

1:45 AMC MOVIE—Crime Drama BW *1:45* ★★★
"Out of the Past." 20644821

1:55 TMC MOVIE—Comedy *1:55* ★★★ 55425227
"Buona Sera, Mrs. Campbell."

2 PM 2 3 AS THE WORLD TURNS (CC)—Serial *1:00* 59666/46192
4 MAURY POVICH (CC) *1:00* 44734
Scheduled topic: mysterious disappearances.
5 CUBHOUSE (CC)—Children 1482
7 8 ONE LIFE TO LIVE (CC)—Serial *1:00* 91666/99208
9 MATLOCK (CC)—Crime Drama *1:00* 40956
11 GARFIELD—Cartoon 9666
21 JENKINS' ART WORKSHOP 86314
25 BILL NYE—Children 97444
30 ANOTHER WORLD (CC) *1:00* 61181
31 IMAGINELAND—Children 59869
41 SIRENA—Novela *1:00* 33666
49 GRAHAM KERR'S KITCHEN 8956
55 MOVIE—Western *2:00* ★★ 77111
"Kansas Pacific." (1953) Action is the formula in this yarn about the building of a railroad in pre-Civil War Texas. Sterling Hayden, Eve Miller. Bruce: Barton MacLane.
61 FAMILY MATTERS (CC)—Comedy 465869
A&E McMILLAN AND WIFE *1:30* 304024
DSC START TO FINISH—Crafts 257289
E! O.J. SIMPSON TRIAL CONTINUES
FAM SPLIT SECOND—Game 508550
FX FAMILY AFFAIR—Comedy 2028573
HBO MAKING OF TYSON 611463
LIF OUR HOME *1:00* 946956
NIK GUMBY—Children 248531
NSP NEWSPORT JOURNAL *3:30* 5055685
SC VOLLEYBALL *1:30* 462227
U.S. vs. Canada in men's competition, taped Feb. 26 in San Jose.
SHO MOVIE—Comedy *1:25* ★★ 7060482
"A Fine Romance." Julie Andrews.
TNT HOW THE WEST WAS WON *1:00* 687289
USA $100,000 PYRAMID—Game 962734

2:30 5 BOBBY'S WORLD (CC)—Cartoon 8640
11 TALE SPIN (CC)—Cartoon 6208
13 SESAME STREET (CC)—Children 7956
21 JOY OF PAINTING 13956
25 DISTRICT 9 AT A GLANCE 57314
31 KIDSONGS (CC)—Music 53173
49 SHINING TIME STATION (CC) 5598
61 DARKWING DUCK (CC)—Cartoon 176463
DIS NEW ADVENTURES OF WINNIE THE POOH (CC)—Cartoon 987531
DSC EASY DOES IT 997395
FAM LET'S MAKE A DEAL—Game 255956
FX NANNY AND THE PROFESSOR 3863173

O.J. Simpson Trial: Coverage may interrupt scheduled programming this week.

(HBO) MOVIE (CC)—Adventure *2:10* ★★★★ "The Fugitive." 49208519
(NIK) ADVENTURES OF TINTIN 995937
(USA) QUICKSILVER—Game 602840
2:45 (ENC) MOVIE—Thriller *2:10* ★★★★ 26239043 "The China Syndrome." Jane Fonda.
3 PM (2) (3) GUIDING LIGHT (CC) *1:00* 5260/2314
(4) SALLY JESSY RAPHAEL *1:00* 2276
(5) (61) TINY TOONS (CC) 7289/444376
(7) (8) GENERAL HOSPITAL (CC)—Serial *1:00* 45145/45127
(9) TOP COPS—Reality-Based 3005
(11) DARKWING DUCK (CC)—Cartoon 8173
(13) NEW YORK LEARNS 9821
A look at how cultural institutions in New York can provide learning experiences. Included: the Natural History Museum in New York City.
(20) EXOSQUAD—Cartoon 29005
(21) SEW MANY QUILTS 65821
(25) IMAGINATION STATION—Children 16579
(30) RICKI LAKE—Discussion *1:00* 97005
(31) BARNEY & FRIENDS (CC) 38376
(41) MARIA CELESTE—Novela *1:00* 46753
(47) EL Y ELLA—Novela *1:00* 15869
(49) PUZZLE PLACE (CC)—Children 7463
(50) CAREER ENCOUNTERS 617260
(BET) VIDEO VIBRATIONS—Music *1:30* 450482
(CNN) NEWS (CC)—Allen/Waters
(DIS) GUMMI BEARS (CC)—Cartoon 262734
(DSC) HOMEWORKS 269024
(ESN) LEGENDS OF THE BRICKYARD 621840
Highlights of the 1993 Indy 500.
(FAM) BLACK STALLION (CC)—Drama 527685
(FX) FAMILY AFFAIR—Comedy 9078258
(LIF) THIRTYSOMETHING (CC) *1:00* 864555
(MAX) MOVIE (CC)—Drama *2:00* ★★ 460289 "Christopher Columbus: The Discovery." Marlon Brando, George Corraface.
(MTV) VIDEOS *1:00* 569983
(NIK) LOONEY TUNES—Cartoon 267666
(TNT) WILD WILD WEST *1:00* 677181
(USA) PRESS YOUR LUCK—Game 981869
3:05 (TBS) FLINTSTONES—Cartoon 6955376
3:30 (5) (61) TAZ-MANIA (CC) 2685/188208
(9) TOP COPS—Reality-Based 6685
(11) GOOF TROOP (CC)—Cartoon 1753
(13) (25) (49) READING RAINBOW (CC) —Children 9173/29531/9753
(20) BOTS MASTER—Cartoon 72685
(21) KIDSONGS (CC)—Music 85173
(31) STORYTIME (CC)—Children 65918
(50) BIG CHANGES, BIG CHOICES 351192
(A&E) BANACEK—Crime Drama *1:30* 639289
(AMC) MOVIE—Mystery (BW) *1:40* ★★★ "Murder, My Sweet." 5467647
(CNN) TALKBACK LIVE (CC) 696289
(DIS) QUACK ATTACK (CC)—Cartoon 999376
(DSC) GRAHAM KERR—Cooking 992840
(ESN) LEGENDS OF THE BRICKYARD 361956
Highlights of the 1992 Indy 500.
(FAM) PUNKY BREWSTER—Comedy 227173

Tuesday GUIDELINES

☐ Gilbert Gottfried returns to **Wings** as Carlton Blanchard's obnoxious nephew, who may be able to help solve a housing problem for Joe and Helen. —8 PM (4) (30)

☐ **Movie**: The plight of the homeless is addressed in **"Cagney & Lacey: Together Again,"** a 1995 TV-movie that finds the cops on different sides of the issue. See the Close-up on p. 153. —9 PM (2) (3)

☐ **Frasier**: One of the season's funniest episodes finds Frasier believing that Maris is having an affair with her Bavarian fencing instructor. David Hyde Pierce's performance is a comic gem. —9 PM (4) (30)

☐ **Home Improvement** hits the 100-episode mark with a family affair, on and off-screen: Jill is upset by a visit from her worldly sister (who is played by Tudi Roche, the real-life wife of series regular Richard Karn). —9 PM (7) (8)

☐ Anyone who has coped with a fussy infant will sympathize with the three families observed on an emotional **Frontline** about parents who find themselves outmatched by their children's eating disorders, crying or sleeplessness. —9 PM (13)

☐ **Pride & Joy** concludes its six-episode run with a guest appearance by Peri Gilpin (*Frasier*). —9:30 PM (4) (30)

☐ Kim Delaney plays an undercover cop who becomes a romantic interest for Simone (Jimmy Smits) on an intense episode of **NYPD Blue** that centers on an arson-homicide case. Delaney previously costarred with Smits on *L.A. Law*. —10 PM (7) (8)

Tuesday Evening

	6:00	6:30	7:00	7:30	8:00	8:30
					Prime Time	
2	News	CBS News	Hard Copy	Entmt. Tonight	Rescue 911	
3	News	CBS News	Inside Edition	American Journal	Rescue 911	
4	News	NBC News	Extra	Inside Edition	Wings	NewsRadio
5	Current Affair	Roseanne	Roseanne	Simpsons	**Movie:** *The Possession of Michael D.*	
7	News	ABC News	Jeopardy!	Wheel of Fortune	Home Improve.	Thunder Alley
8	News	ABC News	Jeopardy!	Wheel of Fortune	Home Improve.	Thunder Alley
9	Married...	Cosby Show	Married...	Cosby Show	Legend	
11	Full House	Fresh Prince	Fresh Prince	Family Matters	**Movie:** *Point Break*	
13	N.J. News	Business Report	MacNeil, Lehrer		Nova	
20	V.R. Troopers	Garfield	Baywatch		Legend	
21	MacNeil, Lehrer		ITN World News	Metro Guide	The Contract	
25	Journal	Asia Now	Le Journal	Career Encounters	Schools/Thought	Asian America
30	News	NBC News	Entmt. Tonight	Hard Copy	Wings	NewsRadio
31	I Fatti Vostri			News from Italy	Triumph of the Will	After Mein Kampf (8:45)
41	Noticias	Noticiero	Agujetas de color de rosa		María José	
47	Noticiero	Telenoticias	Café con aroma de mujer		**Película:** *Será anunciada*	
49	Bill Nye	Business Report	MacNeil, Lehrer		Nova	
50	N.J. News	Business Report	N.J. News	New Jersey Live!	Inn Country USA	Travels in Europe
55	Jeopardy!	Wheel of Fortune	Oprah Winfrey		**Movie:** *The Untouchables*	
61	Simpsons	Coach	Roseanne	Murphy Brown	**Movie:** *The Possession of Michael D.*	
			CABLE-TV CHANNELS			
A&E	Police Story		Rockford Files		Biography	
BET	Rap City (4:30)	Screen Scene	What's Hap'ning...	Sanford	Roc	ComicView
CNB	Bus. Insiders	Business Ton.	Money Club	Steals/Deals	Cal Thomas	Equal Time
CNN	O.J. Simpson Trial (4:30)			Moneyline	News	Crossfire
DSC	Wings		Beyond 2000	Next Step	Terra X	Hunters
E!	O.J. Simpson Trial Continues				Gossip Show	Coming...
ESN	Up Close	SportsCenter		NHL Hockey: Penguins at Capitals		
FAM	Rin Tin Tin K-9	New Lassie	Waltons		Evening Shade	Evening Shade
FX	Mission Impossible		Jane Wallace	Back Chat	Hart to Hart	
LIF	Supermarket	Shop 'til Drop	Designing Women	Designing Women	Unsolved Mysteries	
MSG	Off the air		Pregame (7:05)	Baseball: Red Sox at Yankees		
MS2	Off the air		Pregame (7:05)	NHL Hockey: Panthers at Rangers		
MTV	Videos		My So-Called Life		Videos	Prime Time
NIK	Salute Your Shorts	Rugrats	Doug	Looney Tunes	Dream/Jeannie	Bewitched
TBS	G. Pains (6:05)	Andy (6:35)	NBA Playoff: A First-Round Game			
TNN	Club Dance		Skyline	Country News	Phyllis George	
TNT	Starsky & Hutch		Heat of the Night		NBA Playoff: A First-Round Game	
USA	Knight Rider		Wings	Wings	Murder, She Wrote	
			PREMIUM CHANNELS			
AMC	**Movie** (5:05)	**Movie:** *Scarlet Angel* (6:35)			**Movie:** *Going My Way*	
BRV	**Movie:** *Native Son* (4:30)	**Movie:** *Shadows*			**Movie:** *Track 29*	
DIS	Charlie & Snoopy	Blondie and Dagwood	**Movie:** *Hey There, It's Yogi Bear*			Disney World
ENC	**Movie:** *Butterflies Are Free* (5:00)		**Movie:** *Please Don't Eat the Daisies*			
HBO	**Movie:** *Only the Strong* (6:15)				**Movie:** *Tyson*	
MAX	**Movie** (5:00)	**Movie:** *Robot Wars* (6:45)			**Movie:** *Fatal Bond*	
NSP	NSP Tonite	NSP Tonite	Halls of Fame; Pregame (7:15)	NHL Hockey: Flyers at Islanders		
SC	Dynamets!	Horse Racing	Mets Pregame	Baseball: Mets at Expos		
SHO	**Movie:** *Blind Date* (6:15)				**Movie:** *Orlando*	
TMC	**Movie:** *Satisfaction* (5:30)		**Movie:** *Equinox* (7:05)			

	9:00	9:30	10:00	10:30	11:00	11:30
2	**Movie:** *Cagney & Lacey: Together Again*				News	David (11:35)
3	**Movie:** *Cagney & Lacey: Together Again*				News	David (11:35)
4	Frasier	Pride & Joy	Dateline NBC		News	Jay Leno (11:35)
5	**Movie** (Cont.)		News		Cops	M*A*S*H
7	Home Improve.	Ellen	NYPD Blue		News	Nightline (11:35)
8	Home Improve.	Ellen	NYPD Blue		News	Nightline (11:35)
9	Marker		News		Jenny Jones	
11	**Movie** (Cont.)			News	Cheers	Murphy Brown
13	Frontline		America's Cup: War in the Wind		Charlie Rose	
20	Marker		News	Highway Patrol	Love Connection	Infomercial
21	The Contract (Cont.)			First Flights	...Being Served?	ITN World News
25	Korean News		Polish/Slavic	Greek News	Out of Ireland	Media Watch
30	Frasier	Pride & Joy	Dateline NBC		News	Jay Leno (11:35)
31	After Mein Kampf (Cont.)	Zygosis	Radiotalk TV	News City	Bloomberg	Korean News
41	Prisionera de amor		Primer impacto: Edición nocturna		Noticias	Noticiero
47	**Película** (Cont.)		Dando y dando		Telenoticias	Video Hits
49	Baseball				America's Cup: War in the Wind	
50	American Cinema		This Old House	Hometime	N.J. News	Budget Hearing Recap
55	**Movie** (Cont.)		News (10:15)		Rush Limbaugh	**Movie**
61	**Movie** (Cont.)		News	Murphy Brown	Coach	Star Trek: NG

CABLE-TV CHANNELS

A&E	Winds of War				Law & Order	
BET	Video Soul				Roc	Jazz Central
CNB	Rivera Live		Charles Grodin		Real Personal	Equal Time
CNN	Larry King Live		News	Showbiz Today	Sports	Trial Wrap-Up
DSC	Vanishing Worlds		Am. Last Frontier/Alaska		Terra X	Hunters
E!	Talk Soup	News Daily	David Letterman		Howard Stern	Howard Stern
ESN	NHL Hockey (Cont.)			Baseball Tonight	SportsCenter	
FAM	Rescue 911		700 Club		Father Dowling Mysteries	
FX	Dynasty		In Living Color	In Living Color	Sound FX	
LIF	**Movie:** *Night Walk*				Unsolved Mysteries	
MSG	Baseball (Cont.)				Sportsdesk; Prime Cuts (11:15)	NHL Hockey
MS2	NHL Hockey (Cont.)					
MTV	Prime Time (Cont.)		TBA		Beavis/Butt-head	Beavis/Butt-head
NIK	I Love Lucy	Mary Tyler Moore	Taxi	Taxi	Bob Newhart	Dick Van Dyke
TBS	NBA Playoff (Cont.)	NBA Playoff: A First-Round Game				
TNN	Music City Tonight			Club Dance		Country News
TNT	NBA Playoff (Cont.)			NBA Playoff: A First-Round Game		
USA	Boxing: Johnston-Grant (lightweights)				Wings	Wings

PREMIUM CHANNELS

AMC	**Movie** (Cont.)		**Movie:** *A Connecticut Yankee in King Arthur's Court* (10:15)		
BRV	**Movie** (Cont.)	What Happened to Pete?	South Bank	Twin Peaks	
DIS	World War II: A Personal Journey		**Movie:** *The Man from Laramie*		
ENC	**Movie:** *Ben-Hur*				
HBO	**Movie** (Cont.)		**Movie:** *Desperate Hours*		**Movie** (11:50)
MAX	**Movie** (Cont.)	**Movie:** *Sexual Malice*		**Movie:** *Extreme Justice* (11:10)	
NSP	NHL Hockey (Cont.)			NSP Journal	Back Table
SC	Baseball (Cont.)			Horse Racing	Harness Racing
SHO	**Movie** (Cont.)	**Movie:** *Hand Gun* (9:45)			**Movie:** *Damage*
TMC	**Movie:** *The Hit List*			**Movie:** *Lurking Fear* (10:40)	

(FX) PET DEPARTMENT—Magazine 3875918
(NIK) BEETLEJUICE—Cartoon 990482
(SC) SPORTSWRITERS 1:00 552260
(SHO) MOVIE—Western 2:50 ★★★★ 57624043
"The Big Country." Gregory Peck.
(USA) SCRABBLE—Game 614685
3:35 (TBS) SCOOBY DOO—Cartoon 1:00 8669192
3:50 (TMC) MOVIE—Comedy 1:40 19613734
"Rescue Me." Michael Dudikoff, Stephen Dorff.
4 PM 2 GERALDO—Discussion 1:00 4395
Scheduled topic: family prostitution.
(3) 7 OPRAH WINFREY (CC) 1:00 1821/81802
4 PHIL DONAHUE (CC) 1:00 9463
5 (61) ANIMANIACS (CC) 1192/190043
(8) NEWS
9 RICHARD BEY—Discussion 1:00 32550
Scheduled topic: infidelity.
11 BONKERS (CC)—Cartoon 2460
13 BILL NYE (CC)—Children 8208
Nye has something on his mind—it's his brain—and he takes a look at how that incredible organ works. Included: the music video "Whatta Brain."
(20) V.R. TROOPERS (CC)—Children 51192
21 CARMEN SANDIEGO (CC) 40668
25 ARTV—Children 48666
(30) FRESH PRINCE (CC)—Comedy 80227
31 IN THE MIX (CC)—Teenagers 77753
41 CRISTINA—Discusión 1:00 25260
47 SEVCEC—Discusión 1:00 94376
(49) BARNEY & FRIENDS (CC)—Children 9550
50 G.E.D. (CC)—Instruction 370227
55 STAR TREK—Science Fiction 1:00 30192
Obeying an ancient Vulcan marriage rite, Spock (Leonard Nimoy) engages in mortal combat with his fiancee's chosen champion—Captain Kirk (William Shatner). McCoy: DeForest Kelley. T'Pau: Celia Lovsky.
(CNB) MARKET WRAP 2:00 61005
(CNN) INSIDE POLITICS (CC) 608024
(DIS) FRAGGLE ROCK (CC)—Children 901111
(DSC) GREAT CHEFS—THE NEW GARDE 988647
(E!) O.J. SIMPSON TRIAL CONTINUES
(ESN) SPORTS ALMANAC 340463
"Collision Course" looks at the 1982 Indy 500, the 1951 NL pennant race.
(FAM) I'M TELLING—Game 246208
(FX) WONDER WOMAN 1:00 7875043
(LIF) MOVIE—Drama 2:00 501647
"No Place like Home." (Made for TV; 1989) The plight of the homeless, as seen through the eyes of a blue-collar family whose apartment is destroyed by fire. Zan: Christine Lahti. Mike: Jeff Daniels. David: Lantz Landry.
(MTV) GRIND—Eric Nies 237550
(NIK) MUPPET BABIES—Cartoon 986289
(TNT) MOVIE—Western 2:00 ★★ 613444
"The Gun Hawk." (1963) Outlaw visits his home town and stirs up trouble by taking the law into his own hands. Madden: Rory Calhoun. Corey: Rod Cameron. Marlene: Ruta Lee. Roan: Rod Lauren.
(USA) MacGYVER—Adventure 1:00 316531
4:30 5 (61) POWER RANGERS (CC) 7376/196227
(8) EXTRA (CC) 3314
11 ALADDIN (CC)—Cartoon 6444
13 GHOSTWRITER (CC)—Children 7192
Jamal and Tina rescue Lenni, who has been slimed to her loft's door. Then, armed with vegetable oil, they attempt to destroy the slime monster. Jamal: Sheldon Turnipseed.
(20) BIKER MICE—Cartoon 57376
21 BARNEY & FRIENDS (CC) 93192
25 CLUB CONNECT—Teenagers 37550
(30) FRESH PRINCE (CC)—Comedy 79111
31 VIDEO MUSIC BOX 1:00 667463
(49) SESAME STREET (CC) 1:00 91208
50 PUZZLE PLACE (CC)—Children 369111
(BET) RAP CITY—Music 2:00 464550
(CNN) O.J. SIMPSON TRIAL (CC) 3:00 522734
(DIS) UNDER THE UMBRELLA TREE (CC)—Puppets 907395
(DSC) WORLD CLASS CUISINE 977531
(ESN) SCHOLASTIC SPORTS AMERICA (CC) 346647
Included: the Arcadia (Cal.) Track Meet, a showcase for the Nation's top track stars; golfer Jody Neimann, from Rigby, Idaho.
(FAM) MASTERS OF THE MAZE—Game 235192
(MTV) SANDBLAST—Game 233734
(NIK) LEGENDS OF THE HIDDEN TEMPLE—Game 975173
(SC) NEWSPORT JOURNAL 545579
4:35 (TBS) BRADY BUNCH—Comedy 6564014
4:45 (HBO) MOVIE—Crime Drama 1:30 5699685
"Ring of the Musketeers." David Hasselhoff.
5 PM 2 7 NEWS 1:00
(3) (8) NEWS
4 LIVE AT FIVE 1:00 8753
5 MONTEL WILLIAMS—Discussion 1:00 1869
Scheduled topic: a murder case.
9 RICKI LAKE—Discussion 1:00 7685
11 SAVED BY THE BELL (CC) 8078
On Valentine's Day, the gang reminisces about past loves and relationships (seen in clips from past episodes). Zack: Mark-Paul Gosselaar. Screech: Dustin Diamond. Lisa: Lark Voorhies.
13 CARMEN SANDIEGO (CC)—Children 1666
(20) MIGHTY MAX—Cartoon 24550
21 SESAME STREET (CC) 1:00 56173
25 READ, WRITE AND RESEARCH 11024
(30) MARRIED . . . WITH CHILDREN (CC)—Comedy 46395
41 PRIMER IMPACTO—Magazine 1:00 3145
Entre los segmentos: "Circulo de Misterios."
47 OCURRIO ASI 2000—Magazine 1:00 2111
50 LAMB CHOP'S PLAY-ALONG! (CC)—Children 629005
55 FAMILY FEUD—Game 6192
(61) ALADDIN (CC)—Cartoon 449821

INSPIRED BY TRUE EVENTS

THE REAL EVIL
ISN'T IN HIS MIND...

IT'S IN HIS SOUL.

THE POSSESSION OF MICHAEL D.

WORLD BROADCAST PREMIERE!

FOX

SPECIAL! 8:00PM

FOX 5

DUE TO SOME VIOLENT CONTENT, PARENTAL DISCRETION ADVISED.

ALL-NEW

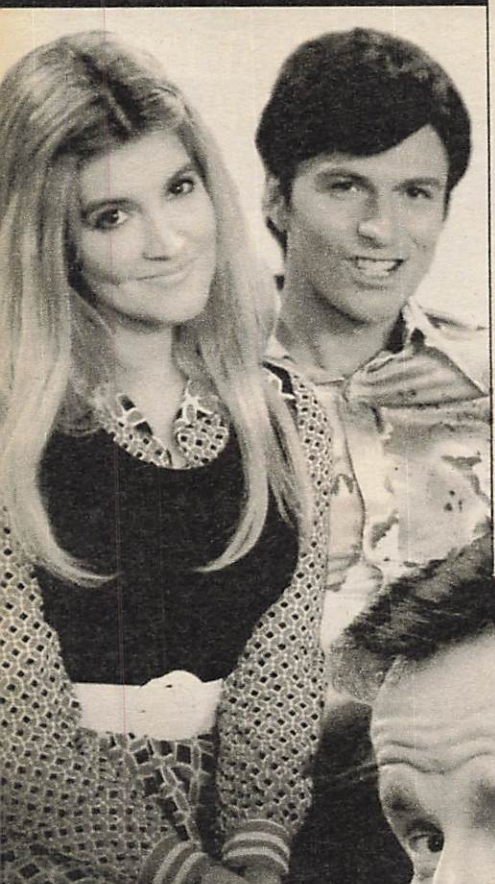

Wings

Has Helen become Marcia Brady? Far out!

Special appearance by the cast of
THE BRADY BUNCH MOVIE

Tuesday

5PM
5:30PM

(A&E) LOU GRANT—Drama *1:00* 245444
(DIS) KIDS INCORPORATED (CC) 274579
Renee and Ryan compete in a writing contest.
(DSC) WILD THINGS 271869
(ENC) MOVIE—Comedy-Drama *1:55* ★★★
"Butterflies Are Free." 6938463
(ESN) MOTOWORLD 633685
(FAM) MAXIMUM DRIVE—Game 599802
(FX) BATMAN—Adventure 4028753
(MAX) MOVIE (CC)—Adventure *1:45* ★★
"Sidekicks." 6849821
(MTV) REAL WORLD 597444
(NIK) LOONEY TUNES—Cartoon 262111
(SC) RUGBY LEAGUE *1:00* 817208
(TNN) WILDHORSE SALOON *1:00* 640598
(USA) KNIGHT RIDER—Adventure *1:00* 965821
5:05 (AMC) MOVIE—Western *1:35* ★★ 70784666
"Gun for a Coward." Fred MacMurray.
(TBS) SAVED BY THE BELL (CC) 2768208
5:30 (3) (8) NEWS
(11) DOOGIE HOWSER, M.D. (CC) 2604
Doogie is forced to don disguises after "Ask Dr. Doogie" public-service spots on the music channel make him famous. Neil Patrick Harris, Max Casella. Candace: Mayim Bialik. Canfield: Lawrence Pressman.
(13) DISCOVER NEW JERSEY 8444
(20) SONIC THE HEDGEHOG—Cartoon 71956

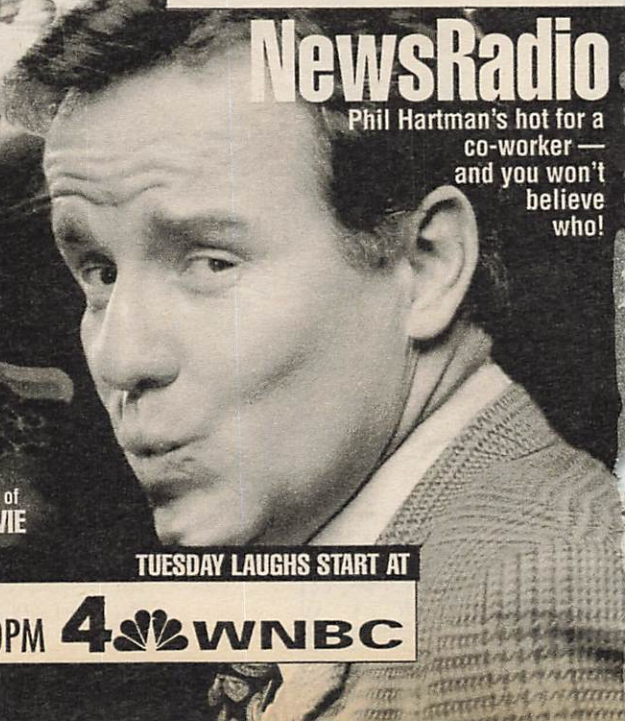

NewsRadio

Phil Hartman's hot for a co-worker — and you won't believe who!

TUESDAY LAUGHS START AT

8:00PM 4 WNBC

NBC MUST SEE TV!

5:30PM 5:35PM Tuesday

25 UNDER THE MICROSCOPE 28802
30 CHEERS (CC)—Comedy 60463
31 NEWS CITY—Report 64289
49 CARMEN SANDIEGO (CC)—Children 9314
50 AMERICA'S RISING STAR CHEFS 350463
55 INSIDE EDITION (CC) 3598
61 FULL HOUSE (CC)—Comedy 187579
D.J.'s hopes for a fairy-tale prom night with Steve take a dramatic turn when Steve (Scott Weinger) and his old girlfriend are crowned prom king and queen. D.J.: Candace Cameron. Rachel: Christi Harris. Kimmy: Andrea Barber.
DIS MICKEY MOUSE CLUB (CC) 998647
Jason Hervey ("The Wonder Years").
DSC UNDERSEA WORLDS 991111
ESN NBA TODAY 360227
FAM THAT'S MY DOG—Game 226444
FX BATMAN—Adventure 3874289
MTV MOST WANTED JAMS 257314
NIK CLARISSA EXPLAINS IT ALL (CC) —Comedy 999753
Ferguson loses his walkman to a bully, and Clarissa stands up for him.
NSP CLUB GOLF 3492043
TMC MOVIE—Drama *1:35* ★ 7527598
"Satisfaction." Justine Bateman, Liam Neeson.
5:35 TBS SAVED BY THE BELL: THE COLLEGE YEARS (CC)—Comedy 8101550

Frasier

OH MON DIEU! Is Maris cheating on Niles?!

Pride & Joy

FRASIER's Peri Gilpin is a bride-to-be with an ax to grind!

EVENING

6PM (2) (3) (4) (7) (8) (30) NEWS
(5) CURRENT AFFAIR (CC) 8869
(9) MARRIED . . . WITH CHILDREN (CC) 2869
Marcy (Amanda Bearse) hounds unemployed Steve, who's spending time at the zoo and aquarium instead of looking for a job.
(11) FULL HOUSE (CC)—Comedy 7937
Michelle tells a doting Danny (Bob Saget) that she's not a baby anymore. Michelle: Mary-Kate and Ashley Olsen. Denise: Jurnee Smollett. Derek: Blake McIver Ewing.
(13) (50) NEW JERSEY NEWS 8685/357376
(20) V.R. TROOPERS (CC)—Children 78869
(21) MacNEIL, LEHRER (CC) *1:00* 19314
(25) JOURNAL—News 58043
(31) I FATTI VOSTRI—In Italian *1:30* 353598
(41) NOTICIAS
(47) NOTICIERO 9111
(49) BILL NYE (CC)—Children 6227
(55) JEOPARDY! (CC)—Game 3111
(61) SIMPSONS (CC)—Cartoon 177192
The boys who carried the plant to the softball championship are left behind when Burns hires Major League ringers to ensure his bet. Voices: Dan Castellaneta, Harry Shearer.
(A&E) POLICE STORY *1:00* 955579
(CNB) BUSINESS INSIDERS 90163
(DIS) CHARLIE BROWN AND SNOOPY 988260
In "It's Your First Kiss, Charlie Brown," Charlie escorts the homecoming queen to the dance. And she happens to be his heartthrob, "the little red-haired girl" named Heather.
(DSC) WINGS—Documentary *1:00* 953111
(E!) O.J. SIMPSON TRIAL CONTINUES
(ESN) UP CLOSE—Discussion 350840
(FAM) RIN TIN TIN K-9 COP (CC) 256685
(FX) MISSION IMPOSSIBLE *1:00* 6965024
(LIF) SUPERMARKET SWEEP—Game 229531
(MTV) VIDEOS *1:00* 139579
(NIK) SALUTE YOUR SHORTS 996666
A muckraking Pinsky (Blake Soper) is named editor-in-chief of the camp newspaper and circulation booms despite his questionable ethics. ZZ: Megan Berwick. Ug: Kirk Baily.
(NSP) NEWSPORT TONITE 3499956
(SC) DYNAMETS!—Children 526444
(TNN) CLUB DANCE *1:00* 873258
(TNT) STARSKY & HUTCH *1:00* 378668
(USA) KNIGHT RIDER—Adventure *1:00* 599937
6:05 (TBS) GROWING PAINS—Comedy 7044937
6:15 (HBO) MOVIE (CC)—Drama *1:40* 42771753
"Only the Strong." Mark Dacascos.
(SHO) MOVIE—Comedy *1:35* ★★ 37716550
"Blind Date." Bruce Willis, Kim Basinger.
6:30 (2) (3) CBS NEWS (CC)—Chung/Rather 55/31
(4) (30) NBC NEWS (CC)—Tom Brokaw 73/81956
(5) ROSEANNE (CC)—Comedy 2821
Roseanne's job as Santa at the mall leads to a meeting with Darlene's new friend (Lee Garlington) and a revelation about Darlene. Sally: Bethany Jaye Allyn.
(7) (8) ABC NEWS (CC)—Peter Jennings 4289/5531
(9) COSBY SHOW (CC)—Comedy 6821
Rudy's budding romance with a classmate (Gee-Jay Thomson) deteriorates into a love-hate-and-more-hate relationship.
(11) FRESH PRINCE (CC)—Comedy 8289
On the basketball court, winning is everything to Will, as it is to an opponent (Allen Payne) from Malibu Prep, who can't afford to lose. Nelson: Hugh Dane. Joe: Ivory Ocean.
(13) (49) (50) NIGHTLY BUSINESS REPORT 9937/7579/371956
A mutual-fund report.
(20) GARFIELD AND FRIENDS—Cartoon 52821
(25) ASIA NOW—Report 49395
(41) NOTICIERO UNIVISION 9531
(47) TELENOTICIAS—Raul Peimbert 3573
(55) WHEEL OF FORTUNE (CC)—Game 4463
(61) COACH (CC)—Comedy 168444
Luther (Jerry Van Dyke) befriends a young boy (Jussie Smollett) and becomes a father figure for the kid. Winnie: Mary Pat Gleason. Yvette: Olivia Virgil White. Chuck: Bob Black.
(BET) SCREEN SCENE—Magazine 555956
(CNB) BUSINESS TONIGHT (CC) 90005
(DIS) BLONDIE AND DAGWOOD 902840
Dagwood gets fired and Blondie goes to work. Voices: Loni Anderson, Frank Welker.
(ESN) SPORTSCENTER *1:00* 246376
(FAM) NEW LASSIE—Drama 247937
(LIF) SHOP 'TIL YOU DROP—Game 243111
(NIK) RUGRATS (CC)—Cartoon 987918
Angelica tries to take Tommy's chocolate milk.
(NSP) NEWSPORT TONITE 3480208
(SC) INSIDE HORSE RACING 540024
6:35 (AMC) MOVIE—Drama *1:30* ★★ 9864227
"Scarlet Angel." Rock Hudson.
(TBS) ANDY GRIFFITH—Comedy (BW) 25540376
6:45 (MAX) MOVIE (CC)—Science Fiction *1:15*
"Robot Wars." 71903314
7PM (2) HARD COPY (CC)—Newsmagazine 4314
(3) INSIDE EDITION (CC) 1840
(4) EXTRA (CC) 9482
(5) ROSEANNE (CC)—Comedy 2598
Christmastime brings Darlene (Sara Gilbert) a surprise visit from Bev and D.J., Becky a demeaning waitress job, and the Goddess of Tacky (Roseanne Arnold) a reason to shock the neighborhood. Becky: Sarah Chalke.
(7) (8) JEOPARDY! (CC)—Game 7666/5208
(9) MARRIED . . . WITH CHILDREN (CC) 8314
Conclusion. Al tries to win $10,000 by staying three minutes in the ring with Big Bad Mama of the Gorgeous Ladies of Wrestling. Yummy: Ava Fabian. Referee: Gene LeBell.
(11) FRESH PRINCE (CC)—Comedy 3482
Carlton's Bel-Air address is of no help when

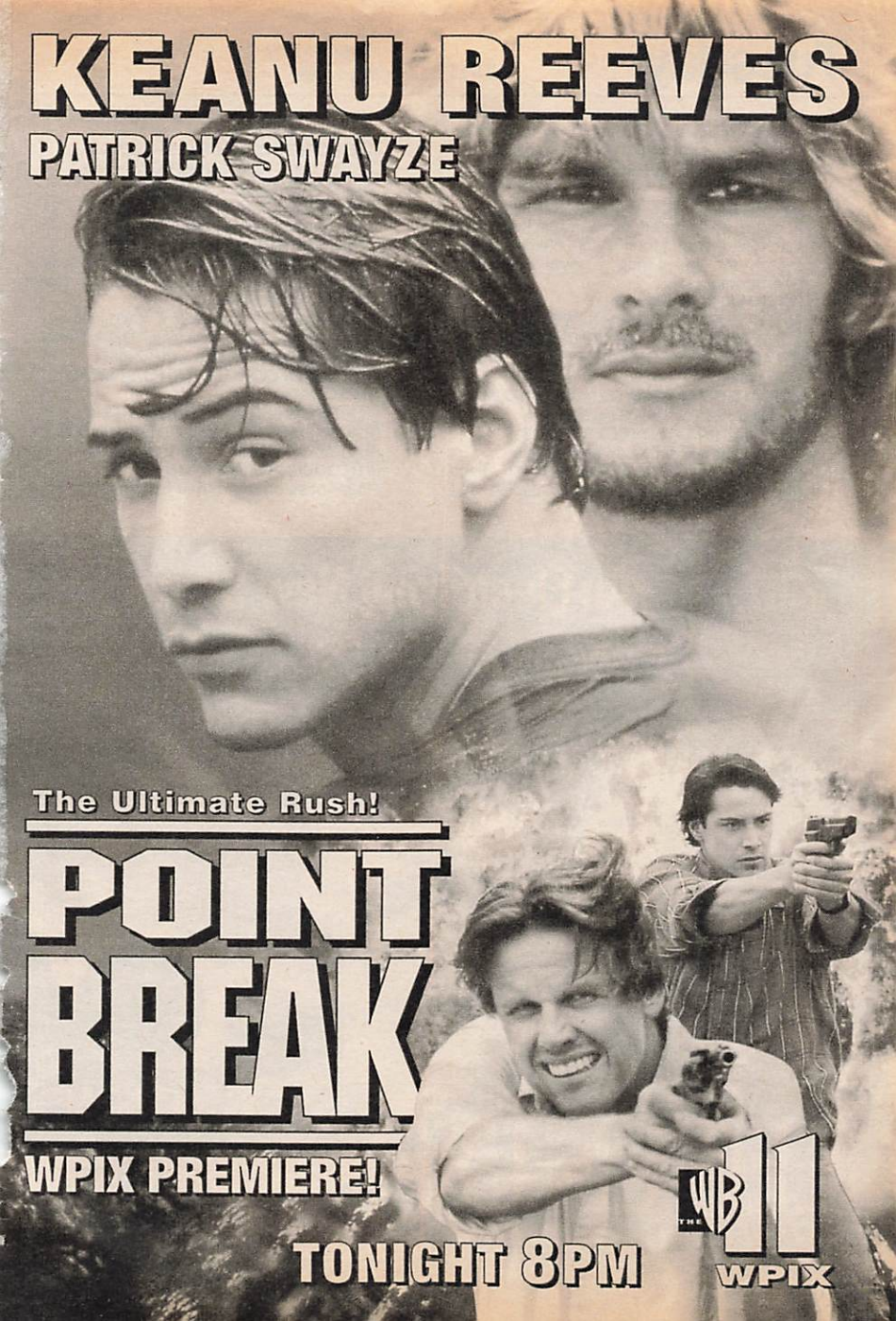
KEANU REEVES
PATRICK SWAYZE
The Ultimate Rush!
POINT BREAK
WPIX PREMIERE!
TONIGHT 8PM
THE WB 11
WPIX

he and Will (Will Smith) are apprehended on suspicion of car theft. Sergeant: Dan Desmond. Policeman: Hank Azaria. Philip: James Avery.

13 49 **MacNEIL, LEHRER (CC)** *1:00* 92444/23314

20 **BAYWATCH (CC)—Drama** *1:00* 18024
A dying boy's need for a transplant leads Mitch and Cort (John Allen Nelson) on a search for the donor, a diver kidnapped by drug smugglers.

21 **ITN WORLD NEWS** 57802

25 **LE JOURNAL: FRENCH NEWS** 91260

30 **ENTERTAINMENT TONIGHT (CC)** 26531

41 **AGUJETAS DE COLOR DE ROSA—Novela** *1:00* 74024

47 **CAFE CON AROMA DE MUJER** *1:00* 27192

50 **NEW JERSEY NEWS** 649869

55 **OPRAH WINFREY (CC)** *1:00* 89956

61 **ROSEANNE (CC)—Comedy** 469685
Dan puts Fisher (Matt Roth) in his place when things get complicated for Jackie, and disciplines D.J. for taking offensive reading material to school.

A&E **ROCKFORD FILES (CC)** *1:00* 403531

BET **WHAT'S HAPPENING NOW!!** 823869

CNB **MONEY CLUB—Finance** 82598

DIS **MOVIE (CC)—Cartoon** *1:30* ★★ 170734
"Hey There, It's Yogi Bear."

DSC **BEYOND 2000—Magazine** 251005
The use of lasers to aid pilots in landing; a camera-surveillance system used to detect neighborhood crime.

ENC **MOVIE—Comedy** *1:55* ★★ 8311005
"Please Don't Eat the Daisies." David Niven.

FAM **WALTONS—Drama** *1:00* 774666

FX **UNDER SCRUTINY WITH JANE WALLACE** 4923109

LIF **DESIGNING WOMEN (CC)** 515840

MSG MS2 **SPORTSDESK** 4861111/9235802

MTV **MY SO-CALLED LIFE** *1:00* 772208

NIK **DOUG—Cartoon** 259647
Roger bites off more than he can chew when

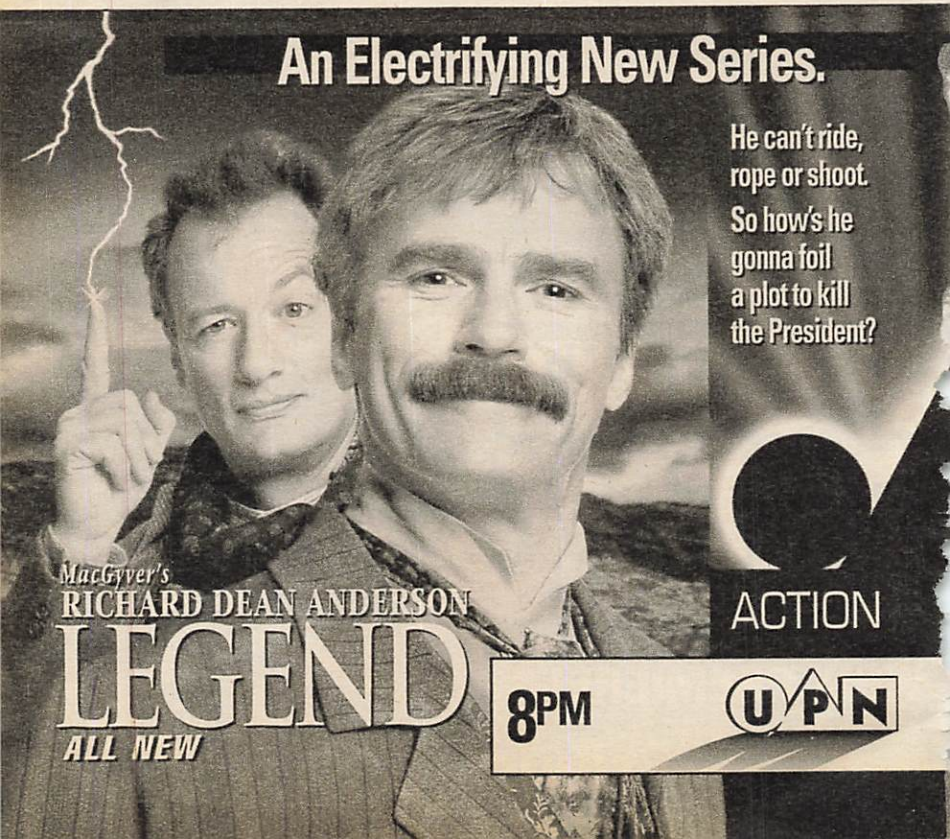

he tries to bully a new kid in school; and the students accept Mr. Bone's challenge to put some pizazz into the daily school-news video.

(NSP) **HALLS OF FAME—Profile** 5158192

(SC) **METS PREGAME** 818937

(TBS) **NBA PLAYOFF (CC)** *2:30* 554173
A first-round game. (Live)

(TNN) **AMERICAN SKYLINE—Magazine** 641227

(TNT) **IN THE HEAT OF THE NIGHT** *1:00* 700444

(USA) **WINGS (CC)—Comedy** 966550

(VH1) **BIG '80s—Music Videos** 467227

7:05 (MSG) **YANKEES PREGAME** 23107579

(MS2) **RANGERS PREGAME** 48088227

(TMC) **MOVIE—Drama** *1:50* ★★ 16445753
"Equinox." Matthew Modine, Lara Flynn Boyle.

7:15 (NSP) **ISLANDERS PREGAME** 10444840

7:30 (2) **ENTERTAINMENT TONIGHT (CC)** 89

(3) **AMERICAN JOURNAL (CC)** 43

(4) **INSIDE EDITION (CC)—Newsmagazine** 85

(5) **SIMPSONS (CC)—Cartoon** 8005
The boys who carried the plant to the softball championship are left behind when Burns hires Major League ringers to ensure his bet. Voices: Dan Castellaneta, Harry Shearer.

(7) (8) **WHEEL OF FORTUNE (CC)** 3173/4043

(9) **COSBY SHOW (CC)—Comedy** 2005
After being accepted to grad school, Theo is offered an interview for a lucrative job in San Francisco. Tim: Eugene Williams. Eugene: Eugene Byrd. Theo: Malcolm-Jamal Warner.

(11) **FAMILY MATTERS (CC)—Comedy** 7173
When peer pressure comes a-knocking, Laura goes a-walking on the wild side, at Club Buff—a male strip joint. Maxine: Cherie Johnson. K.C.: Venus DeMilo Thomas.

(21) **METRO GUIDE** 94821

(25) **CAREER ENCOUNTERS** 45579

(30) **HARD COPY (CC)—Newsmagazine** 70840

(31) **NEWS FROM ITALY—In Italian** 74666

(50) **NEW JERSEY LIVE!** 360840

(61) **MURPHY BROWN (CC)—Comedy** 197956
Pondering the prospect of lifelong bachelor-

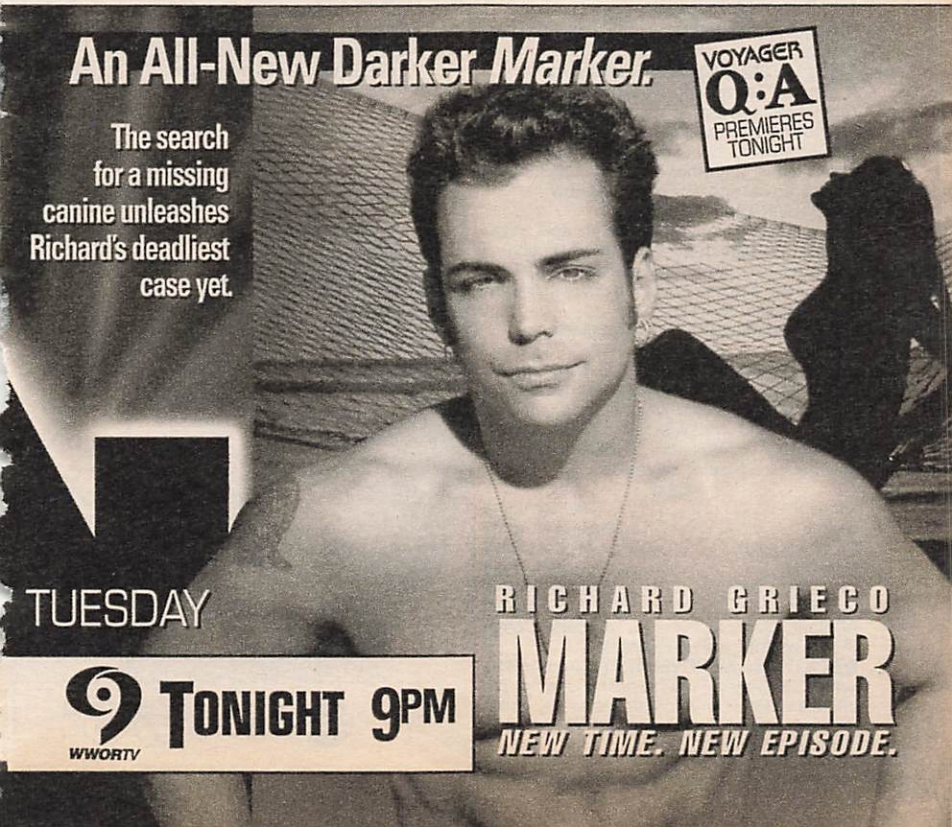

hood, Frank adopts a new lifestyle that includes a girlfriend (Amy Aquino) and furniture. Secretary No. 58: Alix Elias. Corky: Faith Ford.
(BET) **SANFORD—Comedy** 544840
(CNB) **STEALS AND DEALS (CC)** 96289
(CNN) **MONEYLINE (CC)** 605937
(DSC) **NEXT STEP—Science** 978260
Included: recreational sailboats for racing.
(ESN) **NHL HOCKEY** *3:00* 362314
Pittsburgh at Washington. (Live)
(FX) **BACK CHAT—Discussion** 3884666
(LIF) **DESIGNING WOMEN (CC)** 249395
(MSG) **BASEBALL** *3:30* 383208
Boston at New York. (Live)
(MS2) **NHL HOCKEY** *3:00* 431289
Florida at New York Rangers. (Live)
(NIK) **LOONEY TUNES—Cartoon** 976802
(NSP) **NHL HOCKEY** *3:30* 1678192
Philadelphia at New York Islanders. (Live)
(SC) **BASEBALL** *3:30* 444111
New York at Montreal. (Live)
(TNN) **COUNTRY NEWS—Magazine** 379598
Vince Gill is featured.
(USA) **WINGS (CC)—Comedy** 690005
(VH1) **DON KIRSHNER'S ROCK CONCERT** 195598

8 PM (2) (3) **RESCUE 911 (CC)** *1:00* 9579/6005
A child in Texas who was trapped inside a submerged vehicle; a man in Phoenix who fell from a roof while watching fireworks; a toddler who tumbled over a railing and fell eight stories; a mother in Newfoundland who suspected her son was buried in snow.
(4) (30) **WINGS (CC)** 5802/42579
House hunting is a bust for Joe and Helen until Carlton Blanchard's sole heir, his nephew Lewis (Gilbert Gottfried), decides to sell his dying uncle's house and all that's in it. Casey: Amy Yasbeck. Joe: Tim Daly.
(5) (61) **MOVIE (CC)—Thriller** *2:00* 49314/411173
"The Possession of Michael D." (Made for TV; 1995) When medical experts are unable to explain the odd behavior of a newly married man, he and his wife suspect that he's haunted by a destructive, supernatural force and consult a parapsychologist.

Cast

Michael ..... Stephen Lang
Jenny ..... Sheila McCarthy
Dr. Nick Galler ..... Michael Riley
Hypnotist ..... Roger Rees
Dr. Marion Hale ..... Phylicia Rashad
Marcel ..... Don Francks
Allyson ..... Cecilley Carroll
[Fox is advising viewer discretion.]
(7) (8) **HOME IMPROVEMENT (CC)** 6314/4956
While Jill (Patricia Richardson) is at a job interview, Tim (Tim Allen) defies her by giving the dishwasher "more power." Wilson: Earl Hindman. (Repeat)

(9) (20) **LEGEND (CC)** *1:00* 67734/94444
Pratt must thwart a plot to assassinate President Ulysses S. Grant (G.W. Bailey) hatched by a group of Texans unhappy with the outcome of the Civil War. Steele: Ken Jenkins. Abigail: Leah Lail. Potter: Alan Brooks. Julia Grant: Fionnula Flanagan. Pratt: Richard Dean Anderson. Bartok: John de Lancie.
(11) **MOVIE—Drama** *2:30* ★★ 325395
"Point Break." (1991) An FBI agent (Keanu Reeves) poses as a surfer to stop a crime wave. Patrick Swayze. Pappas: Gary Busey. Tyler: Lori Petty. Harp: John McGinley. Roach: James LeGros. Nathaniel: John Philbin.
(13) (49) **NOVA (CC)** *1:00* 13032/13014
Jeff Goldblum narrates "The Real Jurassic Park" and explores the possibility of bringing back extinct species of dinosaurs. Included are interviews with director Steven Spielberg and author Michael Crichton; biologist and DNA experts, who comment on the feasibility of the movie's premise. (Repeat)
(21) **THE CONTRACT** *2:30* 864460
(25) **SCHOOLS OF THOUGHT** 17208
(31) **TRIUMPH OF THE WILL** *:45* 2388937
(41) **MARIA JOSE—Novela** *1:00* 50444
(47) **PELICULA—Será anunciada** *2:00* 47956
(50) **INN COUNTRY USA** 625289

(55) MOVIE—Crime Drama *2:15* ★★★★ 6837579
"The Untouchables." (1987) Director Brian De Palma's Prohibition period piece boasts a script by David Mamet, an Oscar-winning performance by Sean Connery as a wily mentor of Eliot Ness (Kevin Costner), and Robert De Niro's redoubtable Al Capone. Stone: Andy Garcia. Wallace: Charles Martin Smith.
(A&E) BIOGRAPHY *1:00* 429579
A profile of Adolf Hitler concludes. Included: graphic footage of prison-camp atrocities.
(AMC) MOVIE (CC)—Drama (BW) *2:15* ★★★★ "Going My Way." 8254937
(BET) ROC (CC)—Comedy 809289
(CNB) CAL THOMAS—Interview 68918
Scheduled: Author Christina Hoff Sommers.
(CNN) NEWS (CC)—Battista/Soles
(CSP) DR. HENRY FOSTER CONFIRMATION HEARINGS *2:00* 87192
The Senate Labor Committee holds hearings on the nominee for U.S. Surgeon General.
(DSC) TERRA X—Documentary 260753
Investigating the destruction of the Aztec empire in 1521 by Hernando Cortes and his Spanish forces.
(E!) GOSSIP SHOW 430173
(FAM) EVENING SHADE (CC)—Comedy 528314

close up

MOVIE (CC)
9 PM (2) (3)

CAGNEY AND LACEY: TOGETHER AGAIN

John Seakwood/CBS

Tyne Daly and Sharon Gless

This 1995 TV-movie is a strong follow-up to the '94 teleplay that reunited Chris Cagney and Mary Beth Lacey (Sharon Gless and Tyne Daly). On the home front, Cagney is pressured by her politico husband (James Naughton) to join him in D.C.; and Lacey nags Harvey (John Karlen) to follow the regimen necessitated by his heart attack. Meanwhile, out on the street, the detectives run down a loose end in an otherwise open-and-shut murder case against a homeless man who once worked for Harvey. De Carlo: Paul Lieber. Coster: Nicholas Pryor. Feldberg: David Paymer. (2:00)

(FX) **HART TO HART** *1:00* 9217734

(HBO) **MOVIE (CC)—Drama** *1:45* 3295208
"Tyson." NR; see the Close-up on p. 70.

(LIF) **UNSOLVED MYSTERIES** *1:00* 756260

(MAX) **MOVIE (CC)—Thriller** *1:30* 463208
"Fatal Bond." Linda Blair, Jerome Ehlers.

(MTV) **MY SO-CALLED VIDEOS** 526956

(NIK) **I DREAM OF JEANNIE—Comedy** 268395

(SHO) **MOVIE (CC)—Fantasy** *1:35* ★★★
"Orlando." 3436802

(TNN) **PHYLLIS GEORGE** *1:00* 726482
Andy Griffith reflects on his career, including his roles in "The Andy Griffith Show" and "Matlock"; Dale Earnhardt discusses his love for race-car driving.

(TNT) **NBA PLAYOFF (CC)** *2:30* 646208
A first-round game. (Live)

(USA) **MURDER, SHE WROTE (CC)—Mystery** *1:00* 193599

(VH1) **VIDEOS** *1:00* 448227

8:30 (4) (30) **NEWSRADIO (CC)** 4937/54314
Lisa's suspicious when Bill asks Beth (Vicki Lewis) to attend a black tie luncheon with him. Meanwhile, Dave wants to know what's

TUESDAY MYSTERY MOVIE

A VICIOUS MURDER.
A SILENT NEIGHBORHOOD.
AND A PAIR OF PERSISTENT COPS.

A man is brutally murdered. And a suspect is quickly convicted. But is the killer still on the loose?

TYNE DALY
SHARON GLESS

ALL NEW
CAGNEY & LACEY
TOGETHER AGAIN

IT'S A-MAY-ZING!

CC 9PM 2 WCBS-TV

eating up the station's budget. Lisa: Maura Tierney. Jimmy: Stephen Root.

(7) (8) **THUNDER ALLEY (CC)** 5821/3463
Bobbi reserves a week at a famiy vacation spot in the hopes that it will leave the children with wonderful memories, but it looks like the only camp regulation at Scattered Pines is Murphy's Law. Mrs. Duffy: Romy Rosemont. Gil: Edward Adner. Bobbi: Robin Riker.

(25) **ASIAN AMERICA** 29043

(50) **TRAVELS IN EUROPE** 637024

(BET) **COMICVIEW** 811024

(CNB) **EQUAL TIME—Discussion** 70753

(CNN) **CROSSFIRE (CC)** 976937

(DIS) **WALT DISNEY WORLD INSIDE OUT (CC)** 282598
Scott Herriott samples the foods available in the park, including the fare at a Polynesian luau. Also: a visit to Innoventions.

(DSC) **TREASURE HUNTERS** 249260
Tasmanian divers search for shipwrecks in the Bass Strait, the narrow waterway separating Australia from Tasmania.

(E!) **COMING ATTRACTIONS** 459208

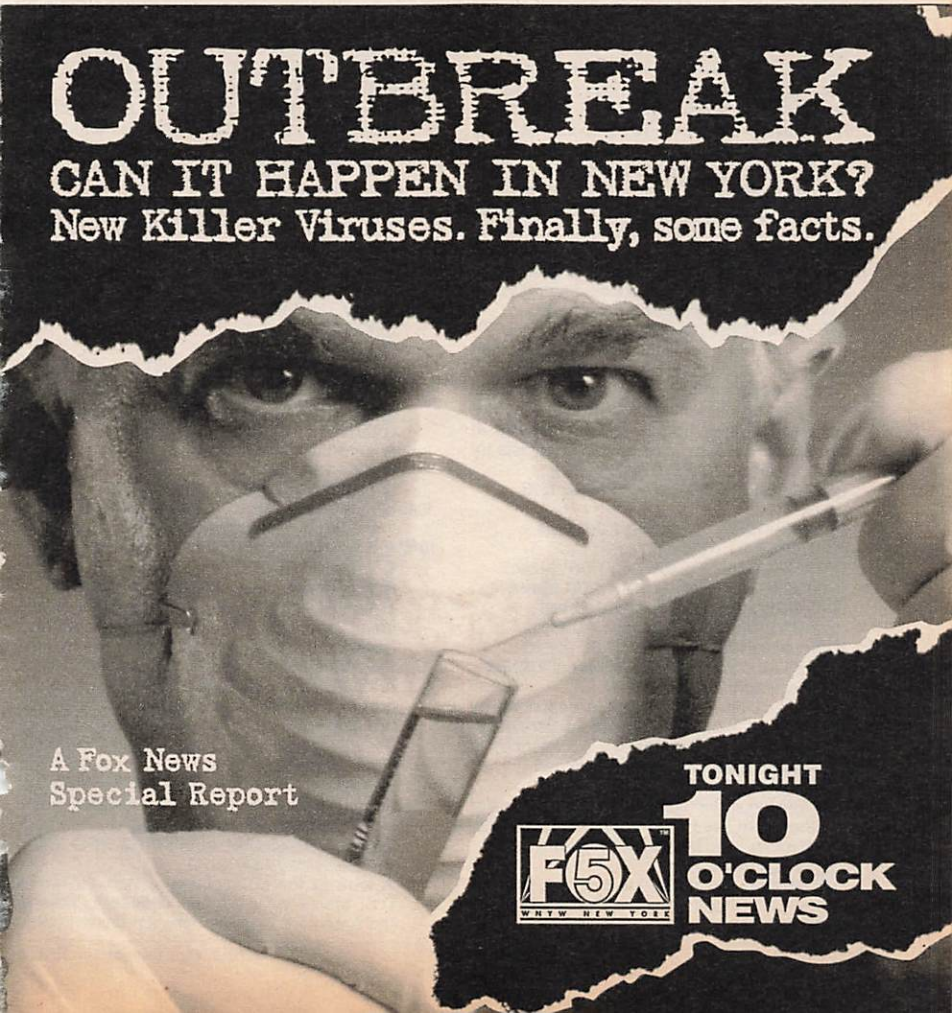

(FAM) EVENING SHADE (CC)—Comedy 507821
(MTV) PRIME TIME *1:30* 696482
(NIK) BEWITCHED—Comedy (BW) 247802
8:45 (31) AFTER MEIN KAMPF *:45* 32307647
9 PM (2) (3) MOVIE (CC)—Crime Drama *2:00* 2666/9192
"Cagney & Lacey: Together Again." For details, see the Close-up on p. 153.
(4) (30) FRASIER (CC) 5647/37604
Frasier (Kelsey Grammer) fears for Niles' marriage when he thinks a caller's husband, a Bavarian fencing instructor, is engaged in more than just swordplay with his student—Maris. Niles: David Hyde Pierce. Gunnar: Brian Cousins. Marta: Irene Olga Lopez.
(7) (8) HOME IMPROVEMENT (CC) 10314/18956
Jill feels her life is viewed as mundane by her sister, a globe-trotting photographer who's visiting while Tim's brother and sister-in-law are staying with the Taylors. Carrie: Tudi Roche. Cal: Keith Lehman. Marty: William O'Leary. Nancy: Jensen Daggett.
(9) (20) MARKER (CC) *1:00* 87598/14208
Richard feels as if his career has gone to the dogs when he's asked to locate a lost canine—until he finds out that the missing pooch may be the key to a money-laundering operation. Shawn: Billy Warlock. Sherry: Paula Trickey. Det. Osterman: Larry Manetti.
(13) FRONTLINE (CC) *1:00* 21956
A look at what happens "When the Bough Breaks" and parents find themselves overwhelmed by the eating, sleeping and behavioral problems of their children. Three families are observed in their homes and in sessions at Toronto's Hinks Institute, where therapists try to improve parent-child relationships.
(25) KOREAN NEWS AND CULTURE *1:00* 70802
(41) PRISIONERA DE AMOR *1:00* 70208
(49) BASEBALL (CC) *2:00* 63591
(50) AMERICAN CINEMA (CC) *1:00* 704260
(A&E) WINDS OF WAR—Drama *2:00* 422666
(BET) VIDEO SOUL—Music *2:00* 807956
(CNB) RIVERA LIVE—Discussion *1:00* 50024
(CNN) LARRY KING LIVE (CC) *1:00* 713537
(DIS) WORLD WAR II: A PERSONAL JOURNEY—Documentary *:45* 5416444
The attack on Pearl Harbor is described by Sen. Daniel Inouye (D-Hawaii), a Japanese-American. Also: Eli Wallach's experiences in the African desert; war roles of women.
(DSC) VANISHING WORLDS *1:00* 414647
The Machiguenga Indians of the rain forests of southeastern Peru, who believe that the wildlife there evolved from their ancestors.
(E!) TALK SOUP 782173
(ENC) MOVIE—Drama *3:40* ★★★★ 33524208
"Ben-Hur." Charlton Heston, Jack Hawkins.
(FAM) RESCUE 911 (CC) *1:00* 763550
(FX) DYNASTY—Drama *1:00* 9237598
(LIF) MOVIE—Mystery *2:00* 766647
"Night Walk." (Made for TV; 1989) A troubled woman (Lesley-Anne Down) and a widowed cop (Robert Urich) are stalked by two men she claims she saw commit a murder. Jerry: Mark Joy. Brody: Michael Alldredge. Alfieri: Lawrence T. Casey. Brian: Richie Devaney.
(NIK) I LOVE LUCY (CC)—Comedy (BW) 783289
(TMC) MOVIE—Drama *1:40* 9184531
"The Hit List." Yancy Butler, Jeff Fahey.
(TNN) MUSIC CITY TONIGHT *1:30* 172591
Featured: Jerry Reed.
(USA) BOXING (CC) *2:00* 868686
Scheduled: Steve Johnston (14-0, 9 KOs) battles Howard Grant (16-1-1, 9 KOs) in a 12-round lightweight bout in Las Vegas. (Live)
(VH1) STAND-UP SPOTLIGHT 795647
9:30 (4) (30) PRIDE & JOY (CC) 47918/76647
After hiring a new nanny, Amy suspects that the woman may be stealing from them, while Greg and Nathan think they've seen her on an adult-TV channel. Brenda: Peri Gilpin. Amy: Julie Warner. Greg: Craig Bierko.
(7) (8) ELLEN (CC) 85192/83734
Adam (Arye Gross) finds that being in a secure relationship makes him attractive to other women. Meanwhile, Ellen is attracted to her dentist. Paige: Joely Fisher. Joanna: Andrea Parker. Dr. Garber: Robert Grant. (Repeat)
(31) ZYGOSIS 63173
(E!) NEWS DAILY 779734
(MAX) MOVIE (CC)—Drama *1:40* ★ 3884869
"Sexual Malice." Diana Barton.
(NIK) MARY TYLER MOORE (CC) 963598
(TBS) NBA PLAYOFF (CC) *2:30* 283173
A first-round game. (Live)
[Time approximate.]
(VH1) STAND-UP SPOTLIGHT 782208
9:45 (SHO) MOVIE—Crime Drama *1:30* ★★ 9875579
"Hand Gun." Treat Williams, Paul Schulze.
10PM (4) (30) DATELINE NBC (CC) *1:00* 7598/24647
(5) (9) NEWS *1:00*
(7) (8) NYPD BLUE (CC) *1:00* 20289/11531
Simone (Jimmy Smits) works with an undercover detective (Kim Delaney) who's hesitant to hassle a luckless bartender about info he may have on a murderous arsonist; a woman fears retribution if she identifies the men who robbed her; and Martinez takes his lumps sparring in the gym with Fancy. Cangelosi: Ray Abruzzo. Jose Delgado: Josh Cruz. Consuela Delgado: Gina Sporleder. Fire Marshal Hauser: Vic Polizos. Vinnie Greco: Joe Pantoliano. Burke: Gregory Sporleder. Gallagher: Daniel Quinn.
[ABC is advising viewer discretion.]
(13) AMERICA'S CUP: WAR IN THE WIND (CC)—Documentary *1:00* 24043
A look at the competition among the three U.S. teams vying for the chance to defend the America's Cup, yachting's premier trophy.

Included: preparations for and highlights of the 12-race series.
(20) (61) (CNN) **NEWS**
(25) **POLISH AND SLAVIC NEWS** 42096
(31) **RADIOTALK TV** 35802
(41) **PRIMER IMPACTO: EDICION NOCTURNA —Magazine** *1:00* 73395
(47) **DANDO Y DANDO—Juego** *1:00* 26463
(50) **THIS OLD HOUSE (CC)** 323444
(CNB) **CHARLES GRODIN** *1:00* 53111
Stone Phillips ("Dateline NBC"); columnist Molly Ivins; actress-singer Luba Mason.
(DIS) **MOVIE—Western** *1:45* ★★★ 7099444
"The Man from Laramie." James Stewart.
(DSC) **STORY OF AMERICA'S LAST FRONTIER —ALASKA—Documentary** *1:00* 417734
Surveying Alaskan landscapes. Included: mountains, volcanoes and parks.
(E!) **DAVID LETTERMAN** *1:00* 425376
(FAM) **700 CLUB—Religion** *1:00* 773937
(FX) **IN LIVING COLOR—Comedy** 7878918
(HBO) **MOVIE (CC)—Thriller** *1:45* ★★ 6529043
"Desperate Hours." Mickey Rourke.
(MTV) **TO BE ANNOUNCED** *1:00*
(NIK) **TAXI (CC)—Comedy** 217821
(VH1) **DON KIRSHNER'S ROCK CONCERT** 879127
10:15 (55) **NEWS** *:45*
(AMC) **MOVIE—Musical** *1:55* ★★★ 65592802
"A Connecticut Yankee in King Arthur's Court." Bing Crosby, Rhonda Fleming.
10:30 (11) **NEWS**
(20) **HIGHWAY PATROL** 11260
Connecticut state troopers respond to the scene of an assault and robbery.
(21) **FIRST FLIGHTS—Documentary** 79208
(25) **GREEK NEWS** 15024
(31) **NEWS CITY** 44550
(50) **HOMETIME—Home Repair** 332192
(61) **MURPHY BROWN (CC)—Comedy** 774753
Jim becomes the owner of a British-style pub—that happens to be a gay bar. Jim: Charles Kimbrough. Phil: Pat Corley. Miles: Grant Shaud. Frank: Joe Regalbuto. Patron No. 1: David Bickford. Corky: Faith Ford.
(CNN) **SHOWBIZ TODAY—Magazine** 866111
(ESN) **BASEBALL TONIGHT** 688395
(FX) **IN LIVING COLOR—Comedy** 7887666
(NIK) **TAXI (CC)—Comedy** 233869
(TNN) **CLUB DANCE** *1:00* 903024
(TNT) **NBA PLAYOFF (CC)** *2:30* 627173
A first-round game. (Live)
(VH1) **BIG '80s—Music Videos** 574735
10:40 (TMC) **MOVIE—Thriller** *1:20* ★ 59018395
"Lurking Fear." Jon Finch, Blake Bailey.
11PM (2) (3) (4) (7) (8) (30) **NEWS** *:35*

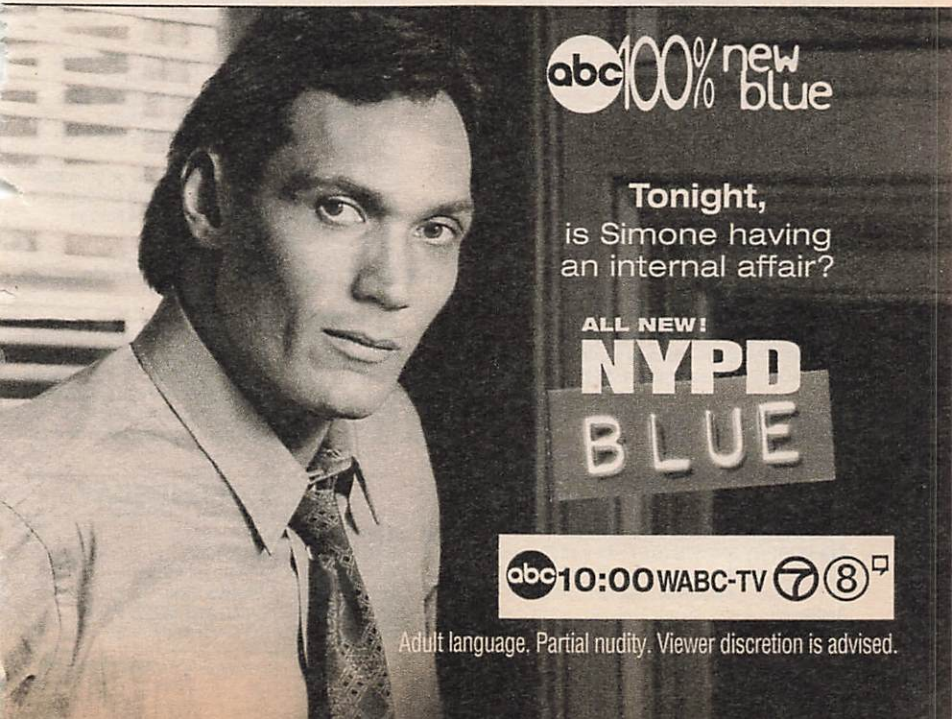

5 COPS (CC) 97463
Nashville officers interview a robbery victim; remove trespassers.
9 JENNY JONES—Discussion *1:00* 67111
Scheduled topic: men who disapprove of their mate's wardrobe.
11 CHEERS (CC)—Comedy 35647
When Sam's pitching record is broken, he returns to the Majors to reclaim his title; Frasier (Kelsey Grammer) loses Lilith's beloved lab rat. Sam: Ted Danson. Lilith: Bebe Neuwirth.
13 CHARLIE ROSE—Discussion *1:00* 97078
20 LOVE CONNECTION 77289
21 ARE YOU BEING SERVED? 13005
25 OUT OF IRELAND 75869
31 BLOOMBERG NEWS 87145
41 NOTICIAS
47 TELENOTICIAS—Raul Peimbert 95005
49 AMERICA'S CUP '95 (CC) *1:00* 90260
50 NEW JERSEY NEWS 877109
55 RUSH LIMBAUGH 31821
61 COACH (CC)—Comedy 792550
During the off-season, Hayden (Craig T. Nelson) likes to indulge in his second favorite pastime: practical jokes. Judy: Pam Stone. Howard: Ken Kimmins.
A&E LAW & ORDER—Drama *1:00* 485395
BET ROC (CC)—Comedy 149444
CNB REAL PERSONAL—Discussion 23983
[CNBC is advising viewer discretion.]
CNN SPORTS (CC)—Charles/Hickman 322192
DSC TERRA X—Documentary 780192
Investigating the destruction of the Aztec empire in 1521 by Hernando Cortes and his Spanish forces.
E! HOWARD STERN 794918
ESN SPORTSCENTER (CC) *1:00* 847111
FAM FATHER DOWLING MYSTERIES (CC) *1:00* 667937
FX SOUND FX—Music Videos *1:00* 7312192
LIF UNSOLVED MYSTERIES *1:00* 663111
MSG SPORTSDESK 1723208
MTV BEAVIS AND BUTT-HEAD 169127
NIK BOB NEWHART—Comedy 788734
NSP NEWSPORT JOURNAL 7387799
SC INSIDE HORSE RACING 167840
USA WINGS (CC)—Comedy 317260
11:10 MAX MOVIE—Crime Drama *1:35* 71239869
"Extreme Justice." Lou Diamond Phillips.
11:15 MSG PRIME CUTS—Magazine 12371734
11:30 5 M*A*S*H (CC) 94753
Margaret wants to bury a time capsule at the 4077th, and asks everyone "to contribute one item they think symbolizes their experience in Korea." Loretta Swit, Alan Alda. Rizzo: G.W. Bailey. Soon-Lee: Rosalind Chao.
11 MURPHY BROWN (CC)—Comedy 30579
Miles forces the FYIers to attend a seminar on cultural sensitivity. Stuart Allen: Fred Applegate. Peter: Scott Bakula. Jim: Charles Kimbrough. Murphy: Candice Bergen.
20 INFOMERCIAL
21 ITN WORLD NEWS 10192
25 MEDIA WATCH 54550
31 KOREAN NEWS 94192
41 NOTICIERO UNIVISION 21821
47 VIDEO HITS 92395
50 BUDGET HEARING RECAP 680376
55 MOVIE—Western *2:00* ★★★ 16260
"Two Mules for Sister Sara." (1970) Clint Eastwood and Shirley MacLaine star in this outdoor yarn about an unusual nun and a mercenary caught up in the late 1860s Mexican Revolution. Directed by Don Siegel. Boltran: Manolo Fabregas. LeClaire: Alberto Morin.
61 STAR TREK: THE NEXT GENERATION (CC)—Science Fiction *1:00* 922983
After an aborted Away Team mission, Riker awakens in sick bay to an aging Dr. Crusher, who explains that a long-dormant virus has wiped out his memory of the past 16 years. Tomalak: Andreas Katsulas.
BET JAZZ CENTRAL *2:00* 848463
CNB EQUAL TIME—Discussion 57460
CNN O.J. SIMPSON TRIAL WRAP-UP (CC) 390753
DSC TREASURE HUNTERS 761227
Tasmanian divers search for shipwrecks in the Bass Strait, the narrow waterway separating Australia from Tasmania.
E! HOWARD STERN 308395
MSG NHL HOCKEY *2:00* 70024
Florida at New York Rangers, taped today.
MTV BEAVIS AND BUTT-HEAD 936579
NIK DICK VAN DYKE—Comedy BW 769869
NSP BACK TABLE—Interview 5400821
SC MEADOWLANDS HARNESS RACING 880314
SHO MOVIE (CC)—Drama *1:55* ★★ 6694395
"Damage." Jeremy Irons, Juliette Binoche.
TNN COUNTRY NEWS—Magazine 682734
Vince Gill is featured.
USA WINGS (CC)—Comedy 385821
11:35 2 3 DAVID LETTERMAN (CC) *1:00* 6132482/6136208
Scheduled: Angela Lansbury.
4 30 JAY LENO (CC) *1:00* 6127550/1744043
Scheduled: Actor-director Quentin Tarantino ("Pulp Fiction"), singer Naomi Judd, actress Tori Spelling. Bandleader Kevin Eubanks.
7 8 NIGHTLINE (CC) 5853821/5851463
11:50 HBO MOVIE (CC)—Adventure *2:10* ★★★★
"The Fugitive." 37535598

EARLY WEDNESDAY

Mid. 5 RESCUE 911 (CC) 88845
9 HIGHWAY PATROL 24661
11 COACH (CC)—Comedy 59357
13 FREEDOM SPEAKS *1:00* 17932
20 HOME SHOPPING NETWORK *7:00*
21 THAT'S MY BOY—Comedy 37715

31 CHINESE PROGRAMMING *1:00* 114262
41 NOCHE DE TEATRO *2:00* 60488
"Yo también tengo flaca," con Silvia Pasquel, Ari Telch y Javier Herrans.
47 PROGRAMACION COMERCIAL *4:30*
(A&E) BIOGRAPHY *1:00* 560661
(CNB) RIVERA LIVE—Discussion *1:00* 994883
(CNN) NEWS—Brian Christie
(DIS) MOVIE—Drama *1:45* 4791135
"The Red Pony." Henry Fonda.
(DSC) VANISHING WORLDS *1:00* 575593
(E!) TALK SOUP 845390
(ESN) BASEBALL TONIGHT 673574
(FAM) BONANZA—Western *1:00* 592241
(FX) BATMAN—Adventure 9300593
(LIF) UNSOLVED MYSTERIES 313715
(MTV) ALTERNATIVE NATION *1:30* 306721
(NIK) DRAGNET—Crime Drama 124883
(NSP) (SC) NEWSPORT TALK *2:00* 2961406/578241
(TBS) MOVIE—Western *2:15* ★★★ 24888512
"Two Mules for Sister Sara." (1970) Clint Eastwood and Shirley MacLaine star in this outdoor yarn about an unusual nun and a mercenary caught up in the late 1860s Mexican Revolution. Directed by Don Siegel. Boltran: Manolo Fabregas. LeClaire: Alberto Morin. [Time approximate after basketball.]
(TMC) MOVIE—Drama *1:45* 2742785
"Last Light." Forest Whitaker.
(TNN) PHYLLIS GEORGE *1:00* 389319
Andy Griffith reflects on his career, including his roles in "The Andy Griffith Show" and "Matlock"; Dale Earnhardt discusses his love for race-car driving.
(USA) QUANTUM LEAP (CC) *1:00* 947777
12:05 7 MOVIE—Comedy *1:55* 92713048
"Diving Me Crazy." (1991) In L.A., an East German inventor (Thomas Gottschalk) searches for his stolen wonder-car. Billy Dee Williams, Michelle Johnson, Dom DeLuise.
(8) ROLONDA—Discussion *1:00* 1439609
(AMC) MOVIE—Musical *1:50* ★★★ 21755628
"Blue Skies." Bing Crosby, Fred Astaire.
12:30 5 DENNIS PRAGER—Discussion 52932
9 (61) JON STEWART *1:00* 61425/405406
Scheduled: Actor Adam West, from the 60's TV series "Batman."
11 HONEYMOONERS—Comedy (BW) 21086
21 HOMETIME—Home Repair 85864
(CNN) MONEYLINE 739280
(E!) NEWS DAILY 142715
(ESN) BICYCLING 961241
Stage 6 of the Tour DuPont (Galax, Va., to Charlotte, N.C.), taped Tuesday.
(FX) BACK CHAT—Discussion 3656241
(LIF) THIRTYSOMETHING (CC) *1:00* 557203
(NIK) SUPERMAN—Adventure 489222
12:35 2 TOM SNYDER (CC) *1:00* 5890203
Scheduled: Feminist scholar Camille Paglia.
(3) GORDON ELLIOTT *1:00* 5827357
4 (30) CONAN O'BRIEN (CC) *1:00* 5825999/7302999
Scheduled: Jane Pauley, Fyvush Finkel.
12:45 (ENC) MOVIE—Comedy *1:55* ★★★ 96498222
"Yours, Mine and Ours." Lucille Ball.
(MAX) MOVIE (CC)—Drama *1:50* ★ 99518203
"The Principal." Jim Belushi, Michael Wright.
1 AM 5 RUSH LIMBAUGH 65680
11 NEWS
13 MacNEIL, LEHRER (CC) *1:00* 12357
21 MATH WORKS *2:00* 243796
31 MOVIE—Comedy (BW) *1:45* ★★ 4677241
"Ghosts on the Loose." (1943) Leo Gorcey.
(A&E) WINDS OF WAR—Drama *2:00* 774883
(CNB) CHARLES GRODIN *1:00* 871628
Stone Phillips ("Dateline NBC").
(CNN) CALLING ALL SPORTS 675048
(DSC) STORY OF AMERICA'S LAST FRONITER—ALASKA—Documentary *1:00* 399241
(E!) GOSSIP SHOW 722135
(ESN) MOTOCROSS *1:00* 768357
U.S. Supercross Series action, taped April 8 in Pontiac, Mich.
(FAM) INFOMERCIALS *1:00*
(FX) INFOMERCIALS *5:00*
(NIK) LUCY SHOW—Comedy 807280
(TNN) MUSIC CITY TONIGHT *1:30* 169338
(TNT) INSIDE THE NBA 308834
(USA) COUNTERSTRIKE *1:00* 935067
1:05 (8) NORTHERN EXPOSURE (CC)—Comedy-Drama *1:00* 7516845
1:20 (SHO) MOVIE—Crime Drama *1:35* 37976777
"Cole Justice." Carl Bartholomew.
1:30 5 INFOMERCIALS *2:00*
9 NEWS
11 ODD COUPLE—Comedy 31135
55 (MSG) INFOMERCIAL
61 NIGHT COURT—Comedy 447932
(BET) COMICVIEW 803574
(CNN) SPORTS 310609
(E!) COMING ATTRACTIONS 472628
(LIF) ANYTHING BUT LOVE (CC) 821390
(MTV) DREAMTIME *1:30* 977864
(NIK) F TROOP—Comedy 776241
(TNT) MOVIE—Musical *2:30* ★★★ 828393
"High Society." (1956) Heiress Grace Kelly's wedding plans are complicated by reporter Frank Sinatra and ex-husband Bing Crosby.
1:35 2 AMERICAN JOURNAL (CC) 9918609
(3) COPS (CC) 9905135
4 GREG KINNEAR (CC) 9903777
Scheduled: Actor-director Mario Van Peebles.
(30) CURRENT AFFAIR (CC) 5976883
1:45 (TMC) MOVIE—Thriller *1:35* 55881574
"Betrayal of the Dove." Helen Slater.
2 AM 7 NEWS
9 INFOMERCIALS *2:00*
11 NORTHERN EXPOSURE (CC)—Comedy-Drama *1:00* 562690
41 CRISTINA—Discusión *1:00* 362672
55 NEWS *1:00*

(61) MOVIE—Thriller (BW) *2:00* ★★★ 501390
"The Atomic City." (1952) Suspenseful yarn about the kidnapping of a nuclear physicist's son. Ransom: the atom-bomb formula. Gene Barry, Lee Aaker, Lydia Clarke.
(AMC) MOVIE (CC)—Drama (BW) *2:15* ★★★★
"Going My Way." 88527680
(BET) VIDEO SOUL—Music *2:00* 974222
(CNB) CAL THOMAS—Interview 597154
Scheduled: Author Christina Hoff Sommers.
(CNN) LARRY KING LIVE *1:00* 142135
(CSP) NEWS FROM MOSCOW *:40* 6902116
(DSC) NEXT STEP—Science 308749
(E!) HOWARD STERN 711154
(ESN) NBA TODAY 468845
(FAM) 700 CLUB—Religion *1:00* 782777
(LIF) INFOMERCIALS *5:30*
(NIK) MARY TYLER MOORE (CC) 603131
(NSP) WRAP-UP 9901338
[Repeats every 30 minutes until 12 noon.]
(SC) WRAP-UP *1:00* 596593
(USA) AMERICAN GLADIATORS *1:00* 137203

2:05 (2) UP TO THE MINUTE *3:25* 79541086
(3) SIRENS (CC)—Crime Drama *1:00* 4759086
(4) NEWS *:35*
(8) INFOMERCIALS *1:00*
(30) GREG KINNEAR (CC) 9221883
Scheduled: Actor-director Mario Van Peebles.
(HBO) MOVIE—Thriller *1:35* 58063154
"A House in the Hills." Helen Slater.

2:15 (TBS) MOVIE—Thriller *1:30* 2305796
"Gargoyles." (1972) Made-for-TV horror fantasy about half-human half-reptile creatures planning to wipe out mankind. Cornel Wilde, Jennifer Salt. Head Gargoyle: Bernie Casey.

2:30 (7) WORLD NEWS NOW *2:00* 824970
(CNB) INFOMERCIALS *3:00*
(DSC) BEYOND 2000—Magazine 853834
(E!) F.Y.E! 790661
(ESN) SPORTSCENTER 470680
(NIK) TAXI (CC)—Comedy 653816
(TNN) COUNTRY NEWS—Magazine 659870
Vince Gill is featured.

2:35 (30) JONES & JURY 4778932

2:40 (4) INFOMERCIALS *1:00*
(MAX) MOVIE—Thriller *1:30* 8336067
"The Club." Joel Wyner, Kim Coates.

2:45 (ENC) MOVIE—Thriller (BW) *2:20* ★★★ 92521715
"Hush . . . Hush, Sweet Charlotte."

2:55 (SHO) MOVIE—Crime Drama *1:35* 22282777
"South Beach." Fred Williamson, Peter Fonda.

3 AM (11) MOVIE—Drama *2:00* ★ 733154
"Class of 1984." (1982) A grim look at rampaging high-school punks. Perry King, Timothy Van Patten. Diane: Merrie Lynn Ross.
(21) BILL OF RIGHTS IN ACTION *2:00* 665715
(41) EXTRANO RETORNO DE DIANA SALAZAR —Novela *1:00* 440932
(55) MOVIE—Western *2:00* ★★ 746628
"Kansas Pacific." (1953) Action is the formula in this yarn about the building of a railroad in pre-Civil War Texas. Sterling Hayden, Eve Miller. Bruce: Barton MacLane.
(A&E) LAW & ORDER—Drama *1:00* 709425
(CNN) CROSSFIRE—Kinsley/Sununu 688512
(E!) (FAM) INFOMERCIALS *3:00*
(ESN) UP CLOSE—Discussion 491048
(MTV) BEAVIS AND BUTT-HEAD 117609
(NIK) BOB NEWHART—Comedy 702636
(USA) BOXING (CC) *2:00* 886067
Scheduled: Steve Johnston vs. Howard Grant in a 12-round lightweight bout, taped Tuesday in Las Vegas.

3:05 (3) NEWS
(8) JUVENILE JUSTICE 4627574
(30) HARD COPY (CC) 4816048

3:20 (TMC) MOVIE—Drama *1:40* 23668970
"Jezebel's Kiss." Katherine Barrese.

3:30 (5) CURRENT AFFAIR (CC) 42203
(13) EARTH REVEALED (CC) *1:30* 349864
(CNN) NEWS—Brian Christie
(ESN) NHL HOCKEY *2:30* 486357
Philadelphia Flyers at New York Islanders, taped Tuesday.
(MTV) DREAMTIME *2:30* 204715
(NIK) DICK VAN DYKE—Comedy (BW) 958208

3:35 (3) AMERICAN JOURNAL (CC) 7797999
(30) NIGHTSIDE—News *1:55* 69905086

3:40 (4) NIGHTSIDE—News *:50* 24050512
(HBO) MOVIE (CC)—Drama *1:45* ★★ 80299609
"The Saint of Fort Washington." Danny Glover.

3:45 (CNN) NEWSROOM (CC) 99752116
(TBS) THREE STOOGES (BW) 99780999

4 AM (5) GORDON ELLIOTT *1:00* 553970
Scheduled: Trying to imitate a best friend. Guests include Dr. Joyce Brothers.
(8) WORLD NEWS NOW *1:30* 896222
(9) HOME SHOPPING SPREE *2:00* 87951
(41) YO COMPRO ESA MUJER *1:00* 106086
(61) PERFECT STRANGERS (CC) 717338
(A&E) EVENING AT THE IMPROV *1:00* 418661
(BET) INFOMERCIALS *2:00*
(CNN) NEWS—Brian Christie
(DIS) MOVIE—Western *1:45* ★★★ 6752203
"The Man from Laramie." James Stewart.
(NIK) DRAGNET—Crime Drama 603311
(TNT) McCLAIN'S LAW *1:00* 403319

4:05 (3) OPRAH WINFREY (CC) *1:00* 2472512
(TBS) LAVERNE & SHIRLEY—Comedy 8371852

4:15 (AMC) MOVIE—Musical *1:55* ★★★ 56098406
"A Connecticut Yankee in King Arthur's Court." Bing Crosby, Rhonda Fleming.
(MAX) MOVIE (CC)—Drama *1:35* ★★ 29710845
"Waterland." Jeremy Irons, Ethan Hawke.

4:30 (4) THIS MORNING'S BUSINESS 37222
(7) OPRAH WINFREY (CC) *1:00* 543593
(61) OUT OF THIS WORLD—Comedy 718932
(CNN) O.J. SIMPSON TRIAL WRAP-UP 689241
(NIK) SUPERMAN—Adventure 352195
(SHO) RED SHOE DIARIES (CC) 698999

4:35 (TBS) JEFFERSONS (CC)—Comedy 6044390

"Swept Away"
Beautifully hand-painted and hand-cast to capture every detail

Sparkling with hand-set "gems"

PLATE MARKET FIRST

It moves and plays the melody of "Memory" from Cats!

Shown smaller than actual diameter of 8⅝ inches

The first *moving* collector's plate...

THE BRADFORD EXCHANGE
9345 Milwaukee Avenue · Niles, IL 60714-1393
THE *Heart* OF PLATE COLLECTING

YES. Please enter my order for "Swept Away." I understand I need SEND NO MONEY NOW. I will pay for my plate in two monthly installments of $19.95* each, the first being billed before shipment.

Limit: one plate per order. Please Respond Promptly

Signature _____

Name _____
(Please Print Clearly)

Address _____

City _____

State _____ Zip _____

Telephone (_____) _____

*Plus a total of $3.89 shipping and handling. Illinois residents add state sales tax. Pending credit approval. The plate price is higher in Canada. Edition will close forever 4/3/96.

13041-E92491

MCA-027

©1995 The Bradford Exchange

Printed in U.S.A.

"Swept Away"

Turn the key and the old-fashioned carousel springs to life. The lovely carousel pony and rider move up and down on a gilded center pole, while the melody of "Memory" from *Cats* enchants you. That's the magic of "Swept Away," the first collector's plate that actually moves! This hand-painted sculptural masterpiece adorned with colorful, hand-set "gems" is available now—and it looks like a beautiful opportunity. Here's why it's a Bradford Exchange recommendation:

"Swept Away" is an important first issue, the first plate in the *Carousel Daydreams* series of moving, musical plates.

Your Bradford Exchange Advantages:

- A hand-numbered limited-edition plate with a hand-numbered Certificate of Authenticity
- A complete plate story that details the significance of this stunning limited-edition collector's plate
- A splendid Plate Market First: the only musical and sculptural plate to delight the eye with movement
- The Bradford Exchange—"The Heart of Plate Collecting"—yesterday, today and for the next 100 years

CELEBRATING 100 YEARS 1895 1995 OF COLLECTOR'S PLATES

™

It's an impressive work of carousel art recalling the graceful beauty of the Victorian era. Each gold-highlighted plate is hand-numbered and comes with a correspondingly numbered Certificate of Authenticity.

It's a collectible to be treasured. Imagine the wonderful childhood memories this plate will evoke—each time you turn the key.

Send no money now. To acquire this plate at its $39.90 issue price, complete and mail the postage-free order form below. Remember, send no money now. You will be billed in two convenient monthly installments. But don't delay. The time to get "Swept Away" is now.

CUT ALONG DOTTED LINE

©1995 BGE MCA-027

THE BRADFORD EXCHANGE

NO POSTAGE NECESSARY IF MAILED IN THE UNITED STATES

BUSINESS REPLY MAIL

FIRST CLASS MAIL PERMIT NO. 73554 NILES, IL

POSTAGE WILL BE PAID BY ADDRESSEE

The Bradford Exchange
9345 Milwaukee Avenue
Niles, Illinois 60714-9960

Celebrating the Majesty of the American Eagle.

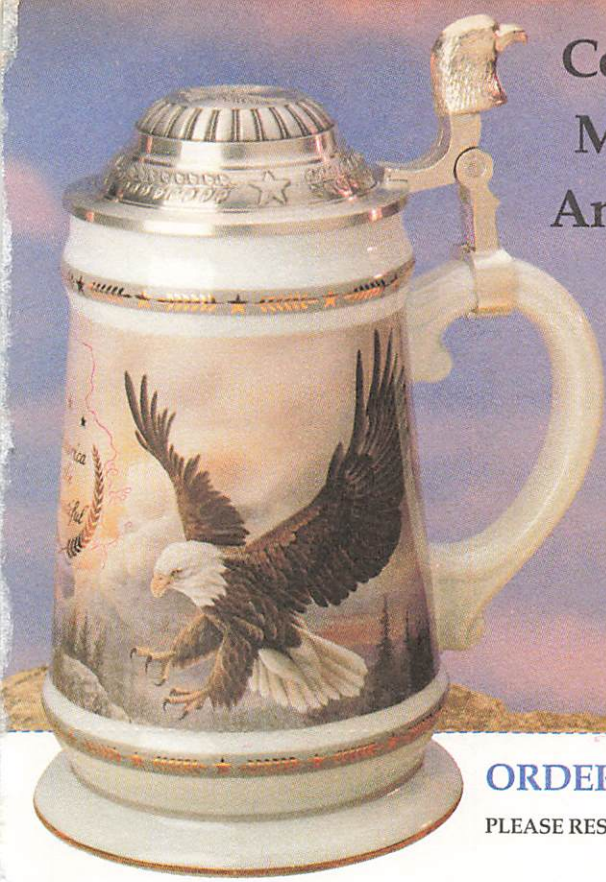

"Spacious Skies"

Porcelain Collector's Tankard

Honoring America's beloved national symbol, the bald eagle

Shown smaller than actual size of 7" tall.

ORDER FORM

PLEASE RESPOND PROMPTLY

YES. Please enter my reservation for the "Spacious Skies" Collector's Tankard at the issue price of $29.95. (Limit one tankard per order, please.)

I need send no money now. I will be billed in two installments of just $14.98,* the first payable before shipment.

My satisfaction is unconditionally guaranteed for one year.

Longton Crown

An Affiliate of The Bradford Exchange
9202 Center for the Arts Drive, Niles, IL 60714-9808

Circle one: Mr. Mrs. Miss Ms.

_____
Name (please print)

Address _____ Apt. No._____

City _____

State _____ Zip _____

(_____) _____
Telephone

*Plus $2.49 shipping and handling per installment and any applicable sales tax.

SSA-100 97321–E92402

"Oh beautiful for spacious skies..."

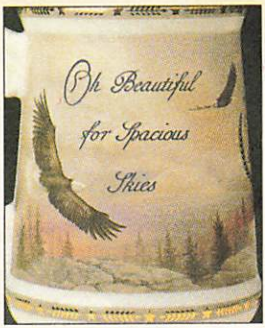

America's proud national symbol, the bald eagle, flies forever free in "Spacious Skies," a fine porcelain collector's tankard by award-winning artist Larry K. Martin.

A masterpiece of wildlife art, "Spacious Skies" depicts an eagle—wings spread and talons poised—against a vast, majestic sky. This premier issue in the *America the Beautiful* collector's tankard series is crafted in Germany of fine porcelain, with 24k gold detailing and a solid pewter lid and thumbrest...and celebrates the Centennial of the first publication of the beloved song, "America the Beautiful."

Issued in a limited edition of no more than 120 firing days, and hand-numbered and complete with Certificate of Authenticity, "Spacious Skies" is an outstanding collecting value at the issue price of $29.95. Own and display this wildlife art collector's tankard with pride. Return the order form today.

© 1994 Longton Crown • 9202 Center for the Arts Drive • Niles, IL 60714-9808

NO POSTAGE NECESSARY IF MAILED IN THE UNITED STATES

BUSINESS REPLY MAIL

FIRST CLASS MAIL PERMIT NO 91308 CHICAGO, IL

POSTAGE WILL BE PAID BY ADDRESSEE

LONGTON CROWN

9202 Center for the Arts Drive

Niles, IL 60714-9808

For details of movies on premium channels, see page 235.

MORNING

5 AM (3) **RUSH LIMBAUGH** 19338
(4) **NBC NEWS (CC)**—Ann Curry 44480
(5) **FAITH 20**—Religion 68628
(11) **JACK VAN IMPE**—Religion 82222
(13) **ESPANA VIVA**—Instruction 26680
(21) **TIME TO GROW** *1:00* 446661
(41) **PRIMER IMPACTO: EDICION NOCTURNA**—Magazine *1:00* 473135
(55) **HEADLINE NEWS** 95796
(61) **SHEPHERD'S CHAPEL BIBLE STUDY**—Religion *1:00* 512406
(A&E) **MOVIE**—Drama *2:00* ★★ 780425
"The Courtneys of Curzon Street." (British; 1947) The saga of a family, 1900-1945. Anna Neagle, Michael Wilding, Gladys Young. Valerie: Coral Browne. Teddy: Jack Watling. Cynthia: Daphne Slater. Mary: Helen Cherry. Edward Jr.: Michael Medwin. Pleasant.
(CNN) **SPORTS** 961357
(ENC) **MOVIE**—Comedy *1:55* ★★ 64510609
"Please Don't Eat the Daisies." David Niven.
(NIK) **LUCY SHOW**—Comedy 582883
(NSP) **WRAP-UP** 2974970
[Repeats every 30 minutes until 12 noon.]
(TMC) **MOVIE (CC)**—Drama *2:25* ★★ 64932661
"Chaplin." Robert Downey Jr..
(TNT) **DICK VAN DYKE**—Comedy 381777
(USA) **FACTS OF LIFE**—Comedy 956425
5:05 (TBS) **GOMER PYLE, USMC**—Comedy 3148593
5:30 (2) **CBS NEWS**—Rebelot/Roberts 41390
(3) **THIS MORNING'S BUSINESS** 45116
(4) **TODAY IN NEW YORK** *1:30* 518932
(5) **GOOD DAY WAKE UP** 89574
(7) **ABC NEWS (CC)**—Thalia Assuras 91870
(8) **ABC/LOCAL NEWS** *1:30* 165864
(11) **SWAT KATS**—Cartoon 50086
(13) **LEARN TO READ** 61116
(30) **FIRST BUSINESS** 715338
(47) **THIS IS YOUR DAY**—Religion 87116
(55) (USA) **INFOMERCIAL**
(CNB) **BEFORE THE BELL**—Business 23512
(CNN) **NEWS**—Arceneaux/Cain
(NIK) **ARE YOU WHAT YOU WATCH?** 125512
(SHO) **MOVIE**—Comedy *1:25* ★★ 8880113
"A Fine Romance." Julie Andrews.
(TNT) **OUR GANG**—Comedy (BW) *1:00* 424777
5:35 (TBS) **HEADLINE NEWS** 8731390
6 AM (2) (3) (7) **NEWS** *1:00*
(5) **GOOD DAY NEW YORK, FIRST EDITION** *1:00* 63048
(9) **INFOMERCIAL**
(11) **BIKER MICE**—Cartoon 20845
(13) **BLOOMBERG BUSINESS NEWS** 64203
(21) **INSIDE ALBANY** 29113
(30) **NBC/LOCAL NEWS** *1:00* 568834
(41) **PROGRAMACION COMERCIAL**
(47) **TODAY WITH MARILYN**—Religion 80203
(55) **THIS MORNING'S BUSINESS** 33319
(61) **TALE SPIN (CC)**—Cartoon 861338
(BET) **MARILYN HICKEY**—Religion 201932
(CNB) **TODAY'S BUSINESS** *2:00* 587777
(CNN) **BUSINESS DAY** *1:00* 634816
(DIS) **MOUSERCISE**—Children 696086
(E!) **TALK SOUP** 856406
(ESN) **SPORTSCENTER** 677390
(FAM) **CABLE HEALTH CLUB** *1:00* 676796
(FX) **PET DEPARTMENT**—Magazine 9311609
(MAX) **MOVIE (CC)**—Drama *3:35* ★★★★
"Ben-Hur." 91144593
(MTV) **RUDE AWAKENING** *1:00* 674338
(NIK) **MR. WIZARD'S WORLD**—Science 135999
(SC) **WRAP-UP** 236628
(USA) **FIRST BUSINESS** 757135
6:05 (AMC) **MOVIE**—Drama (BW) *2:00* ★★ 4706512
"Desire Under the Elms." Sophia Loren.
(TBS) **MUNSTERS**—Comedy (BW) 5258241
6:30 (9) **BOTS MASTER**—Cartoon 43661
(11) (61) **CONAN THE ADVENTURER**—Cartoon 78357/777425
(13) **G.E.D.: EN ESPANOL**—Instrucción 70390
(21) **MORNING BUSINESS REPORT** 8149135
(31) **BLOOMBERG NEWS** 14338
(41) **ONDAS DE MILAGRO Y PODER** 76999
(47) **JOHN HAGEE TODAY**—Religion 90195
(49) **BLOOMBERG BUSINESS NEWS** 78932
(55) (USA) **INFOMERCIAL**
(BET) **KENNETH COPELAND**—Religion 233406
(DIS) **MOUSE TRACKS (CC)**—Cartoon 606338
(E!) **NEWS DAILY** 762593
(ESN) **SPORTSCENTER** 507067
(FX) **BREAKFAST TIME** *2:30* 1339680
(NIK) **FLIPPER**—Drama 136593
(SC) **BASEBALL** *1:00* 507609
A final-hour replay of the New York Mets-Montreal Expos game.
(TNT) **BUGS BUNNY**—Cartoon *1:30* 350932
6:35 (TBS) **SCOOBY DOO**—Cartoon 6848932
6:45 (21) **LILIAS!**—Yoga 8151970
7 AM (2) (3) **THIS MORNING (CC)**—Smith/Zahn *2:00* 18425/72721
Scheduled: Angela Lansbury. Also: tips for starting flower and plant gardens.
(4) (30) **TODAY (CC)**—Couric/Gumbel *2:00* 72703/27390
From Cannes, France: Tips for travelers visiting France; a look at the most popular French television shows.
(5) **GOOD DAY NEW YORK** *2:00* 56609
(7) (8) **GOOD MORNING AMERICA (CC)**—Gibson/Lunden *2:00* 41777/49319
From Munich, Germany: Olympic swimming champion Mark Spitz recalls the 1972 Summer Games. Also: the mystique of German cars; a tour of the city.
(9) **EXOSQUAD**—Cartoon 96241
(11) **SONIC THE HEDGEHOG**—Cartoon 98609
(13) **SESAME STREET (CC)** *1:00* 37796
(20) **INFOMERCIAL**
(25) **BODY ELECTRIC**—Exercise 18628
(31) **SUPERTIME**—In Japanese *2:00* 21116

41 EDAD DE ORO—Comedia 89951
47 LIFE TODAY—Religion 58067
49 LAMB CHOP'S PLAY-ALONG! (CC) 21512
55 VICTORY WITH MORRIS CERULLO 94883
61 TRANSFORMERS: GENERATION 2 —Cartoon 497777
A&E PLACIDO DOMINGO: GREAT SCENES —Music *1:00* 580425
BET LOVELL—WALKING WITH FAITH 960048
CNN NEWS—Arceneaux/Cain *2:00*
CSP WASHINGTON JOURNAL—Discussion
DIS UNDER THE UMBRELLA TREE (CC) —Puppets 319390
E! VIDEO FASHION 482845
ENC MOVIE—Comedy *1:55* ★★★ 5229628
"Yours, Mine and Ours." Lucille Ball.
ESN SPORTSCENTER 234609
FAM POPEYE—Cartoon 804613
HBO LOSING IT ALL (CC) *:55* 2659135
MTV GRIND—Eric Nies 838785
NIK BULLWINKLE—Cartoon 863135
SHO AMERICAN HEROES & LEGENDS (CC) —Cartoon 418609
USA CARTOON EXPRESS *2:00* 490203
7:05 TBS CAPTAIN PLANET (CC) 3774609
7:15 21 STRETCHING FOR LIFE—Yoga 61422574
7:25 TMC MOVIE—Comedy *1:50* ★★ 17719680
"Ghostbusters II." Bill Murray, Dan Aykroyd.
7:30 9 MIGHTY MAX—Cartoon 82048
11 V.R. TROOPERS (CC)—Children 77116
20 BLOOMBERG BUSINESS NEWS 60628
21 BARNEY & FRIENDS (CC) 53777
25 HOMESTRETCH—Exercise 97135
41 CLUB DE LOS TIGRITOS—Niños 86406
47 PROGRAMACION COMERCIAL
49 MISTER ROGERS (CC)—Children 17319
55 THIS IS YOUR DAY—Religion 73390
61 BOBBY'S WORLD (CC)—Cartoon 409512
BET BILL WINSTON—Religion 972883
DIS WONDERLAND (CC)—Children 338425
E! GOSSIP SHOW 494680
ESN SPORTSCENTER 213116
FAM INSPECTOR GADGET—Cartoon 682448
LIF EVERYDAY WORKOUT—Exercise 983654
MTV MOST WANTED JAMS 383870
NIK WILD & CRAZY KIDS—Game 875970
SC WRAP-UP 967951
SHO OWL/TV (CC)—Children 497116
7:35 TBS JETSONS—Cartoon 1948067
8 AM 9 PINK PANTHER (CC)—Cartoon 19628
11 20 SAMURAI SYBER-SQUAD—Adventure 17336/46574
13 49 BARNEY & FRIENDS (CC)—Children 48154/46796
21 SESAME STREET (CC) *1:00* 980680
25 NEWSROOM 7016390
41 CARRUSEL—Niños 39558
47 UNIVERSAL CHURCH—En Español 59661
55 FATHER TOM & FRIENDS 51770
61 BONKERS (CC)—Cartoon 429241
A&E LOU GRANT—Drama *1:00* 581154
AMC MOVIE—Drama BW *1:40* ★★ 8344154
"Jet over the Atlantic." Guy Madison.
BET AMAZING FACTS—Religion 885883
CNB MONEY WHEEL *4:00* 538951
DIS ADVENTURES OF WINNIE THE POOH (CC)—Cartoon 341864
E! BEHIND THE SCENES 421609
ESN SPORTSCENTER 237661
FAM XUXA (CC)—Children 787767
HBO STOP THE SMOGGIES! 1399390
LIF OLD MacDONALD'S SING-A-LONG FARM—Children 387721
MTV RUDE AWAKENING *1:00* 588048
NIK WEINERVILLE—Variety 804357
SC MEADOWLANDS HARNESS RACING 870951
SHO MOVIE—Drama BW *1:35* ★★★ 3372222
"The Letter." Bette Davis, Herbert Marshall.
TNT SCOOBY DOO—Cartoon *1:30* 603226
8:05 TBS GILLIGAN'S ISLAND—Comedy 6543390
8:30 9 PERFECT STRANGERS (CC) 18999
11 TRANSFORMERS: GENERATION 2 54357
13 SHINING TIME STATION (CC) 47425
20 FLINTSTONES—Cartoon 45845
25 READING RAINBOW—Children 56999
41 CHAVO—Comedia 54339
47 PROGRAMACION COMERCIAL
49 KIDSONGS (CC)—Music 45067
55 CHURCH SERVICE—Catholic 54311
61 GOOF TROOP (CC)—Cartoon 428512
BET LIFE TODAY—Religion 884154
DIS CARE BEARS (CC)—Cartoon 340135
E! F.Y.E! 413680
ESN SPORTSCENTER 236932
FAM PRINCE VALIANT (CC)—Cartoon 137208
HBO LEGEND OF WHITE FANG 3448796
LIF WHAT EVERY BABY KNOWS 737262
NIK GUMBY—Children 803628
SC INSIDE HORSE RACING 879222
8:35 TBS BEWITCHED—Comedy 1024654
9 AM 2 AMERICAN JOURNAL (CC) 29406
3 MAURY POVICH (CC) *1:00* 57951
4 OTHER SIDE *1:00* 55593
5 GORDON ELLIOTT *1:00* 41339
Scheduled program topic: Daring a mate to do something risque.
7 8 REGIS & KATHIE LEE *1:00* 93777/91319
9 EMPTY NEST (CC)—Comedy 92951
11 FAMILY MATTERS (CC)—Comedy 94319
13 LAMB CHOP'S PLAY-ALONG! (CC) 38777
20 CHILDREN'S ROOM 69425
21 READING RAINBOW (CC) 70339
25 GERBERT—Children 30951
30 SALLY JESSY RAPHAEL *1:00* 794845
31 KOREAN NEWS *1:00* 721999
41 CHESPIRITO—Comedia *1:00* 37135
47 VICTORY WITH MORRIS CERULLO 72512
49 SESAME STREET (CC) *1:00* 71593
50 CLUB CONNECT (CC)—Teenagers 719241
55 HEADLINE NEWS 90593

(61) CUBHOUSE (CC)—Children 419864
(A&E) McMILLAN AND WIFE *1:30* 858338
(BET) ROC (CC)—Comedy 875406
(CNN) NEWS—Harris/Kelley *2:30*
(DIS) GUMMI BEARS (CC)—Cartoon 364715
(DSC) ASSIGNMENT (CC) *1:00* 113777
(E!) MOVIE—Crime Drama *2:00* 763222
"Full Exposure: The Sex Tapes Scandal." (Made for TV; 1989) Steamy mélange of murder, prostitution and blackmail in Los Angeles. Sarah: Lisa Hartman. Lt. Thompson: Anthony Denison. Valentine: Vanessa Williams.
(ENC) MOVIE—Thriller (BW) *2:20* ★★★ 81212135
"Hush . . . Hush, Sweet Charlotte."
(ESN) BODIES IN MOTION—Exercise 250512
(FAM) WALTONS—Drama *1:00* 397777
(FX) DYNASTY—Drama *1:00* 9320357
(HBO) MOVIE (CC)—Adventure *1:30* ★ 203864
"The Chase." Charlie Sheen, Kristy Swanson.
(LIF) SISTERS (CC)—Drama *1:00* 393951
(MTV) BEST OF THE '90s *1:00* 395319
(NIK) RUGRATS (CC)—Cartoon 887680
(SC) BODY MOVES—Fitness 860574
(TNN) VIDEOMORNING *3:00* 232154
(USA) MacGYVER—Adventure *1:00* 766883
9:05 (TBS) HAPPY DAYS—Comedy 9060425
9:15 (TMC) MOVIE—Drama (BW) *1:30* ★★★ 2232680
"The Fighting 69th." James Cagney.
9:30 (2) HARD COPY (CC)—Newsmagazine 47390
(9) (20) FAMILY FEUD—Game 41715/74845
(11) DIFFERENT WORLD (CC)—Comedy 36883
(13) MISTER ROGERS (CC)—Children 56661
(25) PAPPYLAND—Children 74883
(47) KENNETH COPELAND—Religion 98048
(50) NEWTON'S APPLE (CC)—Science 444425
(55) INFOMERCIAL
(61) DOOGIE HOWSER, M.D. (CC) 144048
(BET) WHAT'S HAPPENING!!—Comedy 593390
(DIS) POOH CORNER (CC)—Children 100929
(ESN) GETTING FIT—Exercise 976048
(MAX) MOVIE (CC)—Drama *1:50* ★★★
"Searching for Bobby Fischer." 5294661
(NIK) DAVID THE GNOME—Cartoon 529154
(SC) AMERICAN HARVEST GOLF 528086
(TNT) PINK PANTHER—Cartoon 439593
9:35 (AMC) MOVIE—Western *1:30* ★★★ 8504222
"Silver Lode." John Payne, Dan Duryea.
(SHO) MOVIE—Fantasy *1:20* 57791767
"The Skateboard Kid." Dom DeLuise.
(TBS) THREE'S COMPANY—Comedy 1379203
10AM (2) MARILU—Discussion *1:00* 97932
Scheduled topic: women and AIDS.
(3) JENNY JONES—Discussion *1:00* 24086
(4) LEEZA—Discussion *1:00* 22628
(5) MONTEL WILLIAMS *1:00* 35116
Scheduled: Williams answers teens' letters.
(7) ROLONDA—Discussion *1:00* 53512
Scheduled topic: revitalizing one's sex life.
(8) PHIL DONAHUE (CC) *1:00* 51154
(9) WHO'S THE BOSS? (CC)—Comedy 67241
(11) HAPPY DAYS—Comedy 69609
(13) PUZZLE PLACE (CC)—Children 94970
(20) CHURCH SERVICE—Catholic 18777
(21) G.E.D.: EN ESPANOL—Instrucción 38970
(25) EQUAL JUSTICE UNDER THE LAW 81086
(30) MONTEL WILLIAMS *1:00* 46425
(31) BODY ELECTRIC—Exercise 98390
(41) ¡PAPA SOLTERO!—Comedia 50951
(47) PETER POPOFF—Religion 21425
(50) STORYTIME (CC)—Children 306636
(55) COLUMBO—Crime Drama *1:30* 10154
(61) RICHARD BEY—Discussion *1:00* 405796
Scheduled topic: one-night stands.
(BET) WHAT'S HAPPENING NOW!! 257086
(DIS) DUMBO'S CIRCUS (CC) 680390
(DSC) HOME MATTERS 129203
(ESN) FITNESS PROS—Exercise 598319
(FAM) 700 CLUB—Religion *1:30* 100319
(FX) HART TO HART *1:00* 7388135
(LIF) OUR HOME *1:00* 288406
(MTV) JAMS *2:00* 783390
(NIK) MUPPET BABIES—Cartoon 127845
(SC) INFOMERCIAL
(TNT) BUGS BUNNY—Cartoon *1:00* 772845
(USA) MURDER, SHE WROTE (CC)—Mystery *1:00* 419338
10:05 (TBS) LITTLE HOUSE ON THE PRAIRIE—Drama *1:00* 9289203

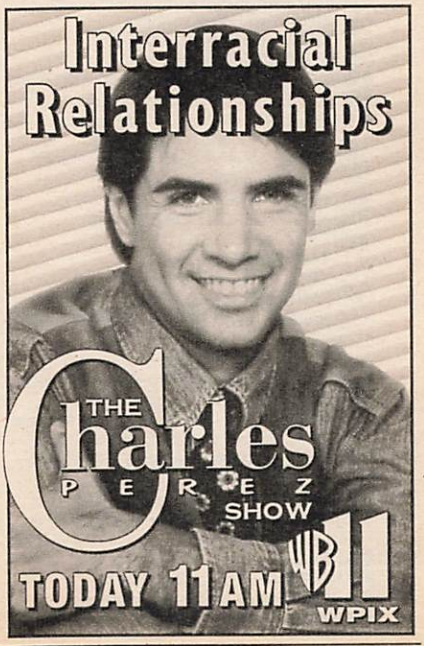

10:30 (9) WHO'S THE BOSS? (CC)—Comedy 98135
(11) HAPPY DAYS—Comedy 83203
(13) STORYTIME (CC)—Children 27661
(20) TEACHINGS OF CHRIST 65609
(21) G.E.D.—Instruction 96593
(31) LOOK & COOK 65661
(41) DR. CANDIDO PEREZ—Comedia 81845
(47) SERA ANUNCIADO
(A&E) BANACEK—Crime Drama *1:30* 248883
(BET) SCREEN SCENE—Magazine 864390
(DIS) FRAGGLE ROCK (CC)—Children 360999
(DSC) START TO FINISH—Crafts 885222
(ESN) BODYSHAPING—Exercise 256796
(HBO) SURVIVAL—Documentary *:55* 9058615
(NIK) MUPPET SHOW—Variety 883864
(SC) TRAINING AND NUTRITION 2000 899086
10:45 (TMC) MOVIE—Western *1:35* ★★★ 60719319
"Lawman." Burt Lancaster, Robert Ryan.
11AM (2) (3) PRICE IS RIGHT *1:00* 17796/22262
(4) JERRY SPRINGER—Discussion *1:00* 22244
(5) JONES & JURY 35244
(7) (8) MIKE & MATY (CC) *1:00* 40048/31390
Scheduled: Shelley Fabares ("Coach").
(9) RICHARD BEY—Discussion *1:00* 91796
(11) CHARLES PEREZ—Discussion *1:00* 86864
Scheduled topic: interracial relationships.
(13) SESAME STREET (CC) *1:00* 28425
(20) HOME SHOPPING NETWORK *4:00* 914357
(21) WILD AMERICA (CC)—Wildlife 45086
(25) KIDSONGS—Music 67222
(30) LEEZA—Discussion *1:00* 26661
(31) TO THE CONTRARY 77208
(41) PARIENTES POBRES—Novela *2:00* 48390
(47) SEVCEC—Discusión *1:00* 46222
(61) GERALDO—Discussion *1:00* 485932
Scheduled topic: family prostitution.
(AMC) MOVIE—Musical *1:40* ★★★ 9724067
"Moon over Miami." Betty Grable.
(BET) IN YOUR EAR—Music *2:00* 836777
(DIS) MY LITTLE PONY TALES 986951
(DSC) EASY DOES IT 552357
(E!) TALK SOUP 162319
(ESN) SPORTSCENTER 907883
(FX) FANTASY ISLAND—Drama *1:00* 7308999
(LIF) BARBARA WALTERS INTERVIEWS (CC) 612338
A 1989 chat with Jay Leno.
(NIK) ALLEGRA'S WINDOW—Children 550999
(SC) BODY MOVES—Fitness 519203
(SHO) MOVIE—Crime Drama *1:50* ★★ 2332628
"Hickey & Boggs." Robert Culp, Bill Cosby.
(TNT) KNOTS LANDING—Drama *1:00* 792609
(USA) MAJOR DAD (CC)—Comedy 189425
11:05 (TBS) MATLOCK (CC)—Drama *1:00* 9153556
11:15 (ENC) MOVIE—Drama *3:40* ★★★★ 54715680
"Ben-Hur." Charlton Heston, Jack Hawkins.
11:30 (5) NEWS
(21) HOMETIME—Home Repair 46715
(25) EARTH REVEALED—Geology 68951
(31) WORLD CHRONICLE 27767
(55) INFOMERCIAL
(CNN) CNN & CO. (CC)—Discussion 195086
(DIS) MOUSE TRACKS (CC)—Cartoon 987680
(DSC) HOMEWORKS 553086
(E!) NEWS DAILY 163048
(ESN) SPORTSCENTER 908512
(FAM) CABLE HEALTH CLUB 600593
(HBO) MOVIE (CC)—Comedy *1:40* ★ 2731574
"Look Who's Talking Now." Diane Keaton.
(LIF) TRACEY ULLMAN—Comedy 613067
(MAX) MOVIE—Adventure *1:30* ★ 313661
"Double Blast." Dale "Apollo" Cook.
(NIK) GULLAH GULLAH ISLAND 551628
(SC) NHL HOCKEY *3:00* 404319
Taped: Philadelphia at New York Islanders.
(USA) MAJOR DAD (CC)—Comedy 180154

AFTERNOON

Noon (2) (3) (7) (8) NEWS
(4) ANOTHER WORLD (CC) *1:00* 62609
(5) O.J. SIMPSON TRIAL *2:00* 10319
(9) RICKI LAKE—Discussion *1:00* 31338
(11) 21 JUMP STREET (CC) *1:00* 26406
(13) LEARN TO READ 41241
(21) FRUGAL GOURMET (CC) 87845
(25) G.E.D.—Instruction 50715
(30) OTHER SIDE *1:00* 48262
(31) TECHNOPOLITICS 89241
(47) HORA LUNATICA—Variedades *1:00* 11999
(49) SEW CREATIVE 49883
(50) HEALTH CALL WITH KAREN HASBY 706777
(55) 700 CLUB—Religion *1:00* 22680
(61) JERRY SPRINGER *1:00* 167999
(A&E) POLICE STORY *1:00* 506203
(CNB) MONEY WHEEL *4:00* 260048
(CNN) O.J. SIMPSON TRIAL (CC) *3:00* 465932
(DIS) FRAGGLE ROCK—Cartoon 344951
(DSC) GRAHAM KERR—Cooking 876574
(E!) O.J. SIMPSON TRIAL *7:30*
[VCR Plus users: for the first six hours, 1010883; for the remainder, 857135.]
(ESN) SPORTSCENTER 247048
(FAM) LET'S MAKE A DEAL—Game 537244
(FX) PERSONAL FX: THE COLLECTIBLES *1:00* 6936512
(LIF) LIVE FROM QUEENS *1:00* 708609
(MTV) VIDEOS *3:00* 438114
(NIK) LITTLE RED RIDING HOOD 874116
(NSP) NEWSPORT TALK *2:00* 5468845
(TNN) ALEENE'S CRAFTS—Instruction 708135
(TNT) CHiPs—Crime Drama *1:00* 429116
(USA) QUANTUM LEAP (CC) *1:00* 164241
12:05 (TBS) PERRY MASON (BW) *1:00* 9202067
12:20 (TMC) MOVIE (CC)—Drama *1:45* ★★ 56176135
"A Home of Our Own." Kathy Bates.
12:30 (2) (3) YOUNG AND THE RESTLESS (CC) —Serial *1:00* 546715/533241
(7) (8) LOVING (CC)—Serial 89390/87932
(13) (25) G.E.D.: EN ESPANOL 67777/85999

21 TODAY'S GOURMET—Cooking 36609
31 MEDIA TELEVISION 18241
49 MARTHA'S SEWING ROOM 65319
50 ANOTHER VIEW 448241
DIS JIM HENSON'S SECRET LIFE OF TOYS (CC)—Children 500965
DSC GREAT CHEFS—GREAT CITIES 532628
ESN SPORTSCENTER 970864
FAM $100,000 NAME THAT TUNE 716628
NIK PAPA BEAVER STORIES 523970
TNN ALEENE'S CRAFTS—Instruction 457999

12:35 AMC MOVIE—Drama BW *1:55* ★★★★
"Of Mice and Men." 44919241

1 PM 4 30 DAYS OF OUR LIVES (CC)—Serial *1:00* 71357/19970
7 8 ALL MY CHILDREN (CC)—Serial *1:00* 84845/15715
9 JENNY JONES—Discussion *1:00* 40086
Scheduled topic: reuniting with a former lover.
11 IN THE HEAT OF THE NIGHT (CC)—Crime Drama *1:00* 35154
13 DESTINOS: AN INTRODUCTION TO SPANISH (CC) 22241
21 CUCINA AMORE—Cooking 66241
25 YOUNG ASTRONAUTS *:45* 3373222
31 MASTERPIECE THEATRE (CC) *1:00* 13796
41 CORAZON SALVAJE—Novela *1:00* 33796
47 PELICULA—Será anunciada *2:00* 40690
49 SEWING WITH NANCY 20883
55 INFOMERCIALS *1:00*
61 SUSAN POWTER—Discussion 496048
Scheduled topic: women balancing career and family responsibilities.
A&E ROCKFORD FILES (CC) *1:00* 515951
BET VIDEO SOUL—Music *2:00* 238951
DIS MOVIE (CC)—Drama *1:40* ★★ 3389777
"Mountain Family Robinson." Robert Logan.
DSC WORLD CLASS CUISINE 864864
ESN AUTO RACING *2:00* 502512
The IMSA Exxon Endurance Race, taped April 30 in Atlanta.
FAM FACE THE MUSIC—Game 488244
FX EIGHT IS ENOUGH *1:00* 6912932
LIF DESIGNING WOMEN (CC) 583898
MAX MOVIE (CC)—Comedy *1:20* 1428715
"Reckless Kelly." Yahoo Serious.
NIK EUREEKA'S CASTLE—Children 862406
SHO MOVIE—Crime Drama *1:30* 741574
"Brainsmasher . . . A Love Story." Andrew Dice Clay, Teri Hatcher, Deborah Van Valkenburgh.
TNN VIDEOPM—Music Videos *4:00* 860406
TNT KUNG FU—Drama *1:00* 438864
USA MAGNUM, P.I. *1:00* 140661

1:05 TBS MOVIE—Adventure *2:00* ★★★★ 1998883
"The Adventures of Robin Hood." (1938) Brilliant, imaginative version of the classic about the outlaw hero of Sherwood Forest. Errol Flynn, Olivia de Havilland, Basil Rathbone, Claude Rains, Patric Knowles, Eugene Pallette, Alan Hale, Melville Cooper.

1:15 HBO MOVIE—Comedy *1:35* ★★ 33039241
"Carbon Copy." George Segal.

1:30 2 3 BOLD AND THE BEAUTIFUL (CC)—Serial 57777/44203
13 CHARLIE ROSE—Discussion *1:00* 343680
21 GOURMET COOKING 28680
49 THIS OLD HOUSE (CC) 57390
61 COSBY SHOW (CC)—Comedy 147135
DSC HOME MATTERS 531999
FAM TRIVIAL PURSUIT—Game 715999
LIF DESIGNING WOMEN (CC) 788845
NIK LASSIE—Drama BW 522241

2 PM 2 3 AS THE WORLD TURNS (CC)—Serial *1:00* 93628/80154
4 MAURY POVICH (CC) *1:00* 88796
Scheduled topic: romantic encounters.
5 CUBHOUSE (CC)—Children 2154
7 8 ONE LIFE TO LIVE (CC)—Serial *1:00* 19680/17222
9 MATLOCK (CC)—Crime Drama *1:00* 68970
11 GARFIELD—Cartoon 2898
21 WATERCOLOR WORKSHOP 93086
25 BILL NYE—Children 91334
30 ANOTHER WORLD (CC) *1:00* 87613
31 ITALIAN SOCCER *2:30* 131593
41 SIRENA—Novela *1:00* 51680
49 NEW YANKEE WORKSHOP (CC) 9628
55 MOVIE—Mystery *2:00* 75135
"Shadows on the Wall." (1986) A reporter (Gary Swanson) opens old wounds when he travels to a small Texas town to investigate a 50-year-old murder-suicide.
61 FAMILY MATTERS (CC)—Comedy 809203
A&E McMILLAN AND WIFE *2:00* 275796
DSC START TO FINISH—Crafts 208999
E! O.J. SIMPSON TRIAL CONTINUES
FAM SPLIT SECOND—Game 357864
FX FAMILY AFFAIR—Comedy 6323785
LIF OUR HOME *1:00* 324796
NIK GUMBY—Children 299241
NSP NEWSPORT JOURNAL *3:00* 6210680
TNT HOW THE WEST WAS WON *1:00* 356311
USA $100,000 PYRAMID—Game 711048

2:05 TMC MOVIE—Drama *1:35* ★★★ 90945135
"John and Mary." Dustin Hoffman, Mia Farrow.

2:30 5 BOBBY'S WORLD (CC)—Cartoon 4208
11 TALE SPIN (CC)—Cartoon 1932
13 SESAME STREET (CC) *1:00* 398970
21 JOY OF PAINTING 20628
25 DISTRICT 12 64086
49 SHINING TIME STATION (CC) 3932
61 DARKWING DUCK (CC)—Cartoon 550425
AMC MOVIE—Adventure *2:00* ★★★ 610086
"Four Feathers." Ralph Richardson.
DSC EASY DOES IT 928241
FAM LET'S MAKE A DEAL—Game 486226
FX NANNY AND THE PROFESSOR 3830845
MAX MOVIE—Science Fiction *1:50* ★★
"Captain Nemo and the Underwater City." 4645864
NIK ADVENTURES OF TINTIN 926883

(SC) RUGBY LEAGUE *1:00* 255609
(SHO) MOVIE—Thriller *1:55* ★★★ 6651951
"Poltergeist." JoBeth Williams, Craig T. Nelson.
(USA) QUICKSILVER—Game 448680
3 PM (2) (3) GUIDING LIGHT (CC) *1:00* 2970/6796
(4) SALLY JESSY RAPHAEL *1:00* 4338
(5) (61) TINY TOONS (CC) 1661/828338
(7) (8) GENERAL HOSPITAL (CC)—Serial *1:00* 85767/85749
(9) TOP COPS—Reality-Based 4777
(11) DARKWING DUCK (CC)—Cartoon 9845
(20) EXOSQUAD—Cartoon 36777
(21) SEWING WITH NANCY 72593
(25) IMAGINATION STATION—Children 25609
(30) RICKI LAKE—Discussion *1:00* 11067
(41) MARIA CELESTE—Novela *1:00* 44777
(47) EL Y ELLA—Novela *1:00* 85721
(49) PUZZLE PLACE (CC)—Children 8135
(50) JUNGLE UNDER GLASS *1:00* 452319
(BET) VIDEO VIBRATIONS—Music *1:30* 827154
(CNN) NEWS (CC)—Allen/Waters
(DIS) GUMMI BEARS (CC)—Cartoon 622116
(DSC) HOMEWORKS 287406
(ENC) MOVIE—Comedy *1:55* ★★ 1676796
"Please Don't Eat the Daisies." David Niven.
(ESN) LEGENDS OF THE BRICKYARD 632932
Highlights of the 1991 Indy 500.
(FAM) BLACK STALLION (CC)—Drama 376999
(FX) FAMILY AFFAIR—Comedy 7878870
(HBO) MOVIE—Comedy *2:00* ★★★★ 146086
"M*A*S*H." Donald Sutherland, Elliott Gould.
(LIF) THIRTYSOMETHING (CC) *1:00* 617883
(MTV) VIDEOS *1:00* 602951
(NIK) LOONEY TUNES—Cartoon 285048
(TNT) WILD WILD WEST *1:00* 470715
(USA) PRESS YOUR LUCK—Game 723883
3:05 (TBS) FLINTSTONES—Cartoon 6922048
3:30 (5) (61) TAZ-MANIA (CC) 5593/555970
(9) TOP COPS—Reality-Based 8609
(11) GOOF TROOP (CC)—Cartoon 3777
(13) (25) (49) READING RAINBOW (CC)—Children 7135/36203/5777
(20) BOTS MASTER—Cartoon 70609
(21) KIDSONGS (CC)—Music 92845
(CNN) TALKBACK LIVE (CC) 465357
(DIS) QUACK ATTACK (CC)—Cartoon 375796
(DSC) GRAHAM KERR—Cooking 930086
(ESN) RACEHORSE DIGEST 369574
(FAM) PUNKY BREWSTER—Comedy 436721
(FX) PET DEPARTMENT—Magazine 3835390
(NIK) BEETLEJUICE—Cartoon 938628
(SC) ENGLISH LEAGUE SOCCER—Highlights *1:00* 936222
(USA) SCRABBLE—Game 450425
3:35 (TBS) SCOOBY DOO—Cartoon *1:00* 8636864
3:40 (TMC) MOVIE—Comedy *1:45* ★★ 55414390
"Bill Cosby—'Himself'."
4 PM (2) GERALDO—Discussion *1:00* 8777
Scheduled topic: accepting a mate's infidelity.
(3) (7) OPRAH WINFREY (CC) *1:00* 5203/14512
(4) PHIL DONAHUE (CC) *1:00* 3845
(5) (61) ANIMANIACS (CC) 4628/541777
(8) NEWS
(9) RICHARD BEY—Discussion *1:00* 30574
Scheduled topic: one-night stands.
(11) BONKERS (CC)—Cartoon 5512
(13) BILL NYE (CC)—Children 9970
Is Nye out of his tree? See what he uncovers when he tours forests in Washington, Florida, Texas and California, and visits with ecologist Nalini Nadkarni.
(20) V.R. TROOPERS (CC)—Children 59116
(21) CARMEN SANDIEGO (CC) 80280
(25) MAGIC SCHOOL BUS—Children 55338
(30) FRESH PRINCE (CC)—Comedy 64661
(41) CRISTINA—Discusión *1:00* 56512
(47) SEVCEC—Discusión *1:00* 27086
(49) BARNEY & FRIENDS (CC)—Children 7512
(50) G.E.D. (CC)—Instruction 747999
(55) STAR TREK—Science Fiction *1:00* 38116
A time portal leads Kirk (William Shatner), Spock (Leonard Nimoy) and Dr. McCoy (DeForest Kelley) to the New York City of the 1930s, where their actions could affect the course of history. Edith: Joan Collins.
(A&E) REMINGTON STEELE *1:00* 538777
(CNB) MARKET WRAP *2:00* 78777
(CNN) INSIDE POLITICS (CC) 444864
(DIS) FRAGGLE ROCK (CC)—Children 354203
(DSC) GREAT CHEFS OF THE EAST 919593
(E!) O.J. SIMPSON TRIAL CONTINUES
(ESN) SPORTS ALMANAC 388609
"Blue Collar Champions" looks at the 1957 Milwaukee Braves, the 1950s Detroit Red Wings and the 1948-49 Philadelphia Eagles.
(FAM) I'M TELLING—Game 486406
(FX) WONDER WOMAN *1:00* 7842715
(LIF) MOVIE—Drama *2:00* 343661
"Memories Never Die." (Made for TV; 1982) Lindsay Wagner as a woman who encounters hostility when she returns home after six years in a psychiatric hospital. Gerald McRaney, Barbara Babcock.
(MTV) GRIND—Eric Nies 286488
(NIK) MUPPET BABIES—Cartoon 917135
(TNT) MOVIE—Western *2:00* ★★ 573446
"Hate for Hate." (Italian; 1967) Violent spaghetti Western about the friendship that develops between an aspiring artist (Antonio Sabato) and a bank robber (John Ireland). Coyote: Fernando Sancho. Juana: Nadia Marconi.
(USA) MacGYVER—Adventure *1:00* 170777
4:15 (MAX) MOVIE (CC)—Comedy *1:40* ★ 96275883
"Under the Rainbow." Chevy Chase.
4:25 (SHO) MOVIE—Comedy (BW) *1:35* ★★★★
"His Girl Friday." 74216116
4:30 (5) (61) POWER RANGERS (CC) 3512/530661
(8) EXTRA (CC) 6222
(11) ALADDIN (CC)—Cartoon 1796
(13) GHOSTWRITER (CC)—Children 5154
Jamal and Lenni receive mysterious mes-

O.J. Simpson Trial: Coverage may interrupt scheduled programming this week.

sages; Gaby's backpack is stolen; and Jamal gets a threatening note.
(20) **BIKER MICE—Cartoon** 88628
(21) **BARNEY & FRIENDS (CC)** 80244
(25) **HARNESSING THE POWER: PROJECT TELETECH** *1:30* 436319
(30) **FRESH PRINCE (CC)—Comedy** 60845
(31) **VIDEO MUSIC BOX** *1:00* 215785
(49) **SESAME STREET (CC)** *1:00* 80574
(50) **PUZZLE PLACE (CC)—Children** 736883
(AMC) **UNSCRIPTED HOLLYWOOD** 371319
(BET) **RAP CITY—Music** *2:00* 848512
(CNN) **O.J. SIMPSON TRIAL (CC)** *2:30* 951086
(DIS) **UNDER THE UMBRELLA TREE (CC)—Puppets** 383715
(DSC) **WORLD CLASS CUISINE** 915777
(ESN) **PAINTBALL** 377593
World Championship competition, taped Jan. 15 in Orlando, Fla.
(FAM) **MASTERS OF THE MAZE—Game** 581870
(MTV) **SANDBLAST—Game** 381852
(NIK) **LEGENDS OF THE HIDDEN TEMPLE—Game** 913319
(SC) **NEWSPORT JOURNAL** 912241
4:35 (TBS) **BRADY BUNCH—Comedy** 5533446
5 PM (2) (7) **NEWS** *1:00*
(3) (8) **NEWS**
(4) **LIVE AT FIVE** *1:00* 9425
(5) **MONTEL WILLIAMS—Discussion** *1:00* 5241
Scheduled: Viewers confront past guests.
(9) **RICKI LAKE—Discussion** *1:00* 8357
(11) **SAVED BY THE BELL (CC)** 4390
Zack feels threatened by a tough new student (Leanna Creel); bossy Lisa alienates her friends when she heads a dance committee. Zack: Mark-Paul Gosselaar.
(13) **CARMEN SANDIEGO (CC)—Children** 2338
(20) **MIGHTY MAX—Cartoon** 31222
(21) **SESAME STREET (CC)** *1:00* 63845
(30) **MARRIED . . . WITH CHILDREN (CC)—Comedy** 60357
(41) **PRIMER IMPACTO—Magazine** *1:00* 1067
Entre los segmentos: modas corrientes.
(47) **OCURRIO ASI 2000—Magazine** *1:00* 3883
(50) **LAMB CHOP'S PLAY-ALONG! (CC)—Children** 954357
(55) **FAMILY FEUD—Game** 7864
(61) **ALADDIN (CC)—Cartoon** 823883
(A&E) **LOU GRANT—Drama** *1:00* 296154
(AMC) **MOVIE (CC)—Musical** *2:05* ★★★
"The Five Pennies." 9334512
(DIS) **KIDS INCORPORATED (CC)** 627661
Stacy and the Kid argue over a prize.
(DSC) **WILD THINGS** 282951
(ENC) **MOVIE—Thriller** (BW) *2:20* ★★★
25556680
"Hush . . . Hush, Sweet Charlotte."
(ESN) **JAM CENTRAL—Sports** 644777
Included: footage of Shaquille O'Neal playing basketball at 13; football player Irving Fryar; boxer Oscar De La Hoya.

Wednesday GUIDELINES

☐ Ellen DeGeneres guest stars on **Roseanne** as a goofy therapist who has her work cut out for her with new patients Jackie and Fred. And Dan has problems with D.J.'s new girlfriend. —8 PM (7) (8)

☐ **Movie: "A League of Their Own."** Penny Marshall tried mightily not to oversentimentalize her ★★★ 1992 comedy about a WWII-era women's baseball team, but it does have its teary-eyed moments. The film is kept within the baselines through the teamwork of Tom Hanks as the boozing coach, and Geena Davis, Madonna and Rosie O'Donnell as his star players. Also noteworthy: Lori Petty ("Tank Girl") as Davis's envious sister; and Jon Lovitz as a baseball scout. Garry Marshall (Penny's brother) has a small role as the league's sponsor, a candy-bar magnate. See the Close-up on p. 180. —8:30 PM (2) (3)

☐ "Internship," says narrator Lynne Thigpen, "is universally regarded as the toughest year of medical training." That diagnosis is confirmed in tonight's ambitious **Nova** on the "Making of a Doctor," part of a long-term project following a group of doctors from medical school through residency. —9 PM (13)

☐ **Coach** hits the high seas as the sitcom unreels the first half of the two-part season finale. Katherine Helmond (*Who's the Boss?*) guests as an oddball widow who forces herself into the Foxes' lives. —9:30 PM (7) (8)

☐ A series of surprising plot twists and convincing performances by Lisa Gay Hamilton (as a murder victim's widow) and Michael Beach (as her attorney) distinguish a particularly strong outing of **Law & Order**. —10 PM (4) (30)

Wednesday Evening

	6:00	6:30	7:00	7:30	8:00	8:30
					Prime Time	
2	News	CBS News	Hard Copy	Entmt. Tonight	The Nanny	**Movie →**
3	News	CBS News	Inside Edition	American Journal	The Nanny	**Movie →**
4	News	NBC News	Extra	Inside Edition	Word from Our Sponsor	
5	Current Affair	Roseanne	Roseanne	Simpsons	Beverly Hills, 90210	
7	News	ABC News	Jeopardy!	Wheel of Fortune	Roseanne	Ellen
8	News	ABC News	Jeopardy!	Wheel of Fortune	Roseanne	Ellen
9	Married...	Cosby Show	Married...	Cosby Show	Pointman	
11	Full House	Fresh Prince	Fresh Prince	Family Matters	Wayans Bros.	The Parent 'Hood
13	N.J. News	Business Report	MacNeil, Lehrer		New Explorers	
20	V.R. Troopers	Garfield	Home Shopping Network			
21	MacNeil, Lehrer		ITN World News	Washington	Web of Life: Exploring Biodiversity	
25	Journal	Journal	Le Journal	Africvision	African-American Legends	America in Perspective
30	News	NBC News	Entmt. Tonight	Hard Copy	Word from Our Sponsor	
31	Music		Linea Verde (7:15)	News from Italy	New York Hotline	
41	Noticias	Noticiero	Agujetas de color de rosa		Maria José	
47	Noticiero	Telenoticias	Café con aroma de mujer		**Pelicula:** *Será anunciada*	
49	Bill Nye	Business Report	MacNeil, Lehrer		New Explorers	
50	N.J. News	Business Report	N.J. News	New Jersey Live!	Nova	
55	Jeopardy!	Wheel of Fortune	Oprah Winfrey		**Movie:** *Moonstruck*	
61	Simpsons	Coach	Roseanne	Murphy Brown	Beverly Hills, 90210	
			CABLE-TV CHANNELS			
A&E	Police Story		Rockford Files		Biography	
BET	Rap City (4:30)	Screen Scene	What's Hap'ning...	Out All Night	Roc	ComicView
CNB	Bus. Insiders	Business Ton.	Money Club	Steals/Deals	Cal Thomas	Equal Time
CNN	O.J. Simpson Trial (4:30)		News	Moneyline	News	Crossfire
DSC	Wings		Beyond 2000	Next Step	World of Discovery	
E!	O.J. Simpson Trial Continues			O. J. Simpson Interviews	Gossip Show	Video Fashion
ESN	Up Close	SportsCenter		Baseball		
FAM	Rin Tin Tin K-9	New Lassie	Waltons		Evening Shade	Evening Shade
FX	Mission Impossible		Jane Wallace	Back Chat	Hart to Hart	
LIF	Supermarket	Shop 'til Drop	Designing Women	Designing Women	Unsolved Mysteries	
MSG	Off the air		Pregame (7:05)	Baseball: Red Sox at Yankees		
MTV	Videos		My So-Called Life		My So-Called Videos	Prime Time
NIK	Salute Your Shorts	Rugrats	Doug	Looney Tunes	Dream/Jeannie	Bewitched
TBS	G. Pains (6:05)	Andy (6:35)	Boss? (7:05)	Boss? (7:35)	**Movie:** *The Delta Force* (8:05)	
TNN	Club Dance		Skyline	Country News	Carlene Carter: Circle of Song	
TNT	Starsky & Hutch		Heat of the Night		NBA Playoff: A First-Round Game	
USA	Knight Rider		Wings	Wings	Murder, She Wrote	
			PREMIUM CHANNELS			
AMC	**Movie:** *The Five Pennies* (5:00)		**Movie:** *5 Card Stud*			**Movie →**
BRV	**Movie:** *Cyrano de Bergerac* (5:30)				Jewel in the Crown	
DIS	Faerie Tale	Teacher (6:50)	**Movie:** *The Old Curiosity Shop*			**Movie →**
ENC	**Movie:** *Hush...Hush, Sweet Charlotte* (5:00)		**Movie:** *Club Paradise* (7:15)			
HBO	**Movie:** *Modern Girls* (5:00)	**Movie:** *The Chase*			**Movie:** *Look Who's Talking Now*	
MAX	**Movie:** *My Life*				**Movie:** *The Crush*	
NSP	NSP Tonite	NSP Tonite	Halls of Fame; Pregame (7:15)	NHL Hockey: Devils at Sabres		
SC	Halls of Fame	Horse Racing	Mets Pregame	Baseball: Mets at Expos		
SHO	**Movie:** *Maid to Order* (6:15)				**Movie:** *Zooman*	
TMC	**Movie:** *Praying with Anger* (5:25)		**Movie:** *Ghostbusters II* (7:10)			

	9:00	9:30	10:00	10:30	11:00	11:30
2	**Movie:** *A League of Their Own* (Cont.)				News	David (11:35)
3	**Movie:** *A League of Their Own* (Cont.)				News	David (11:35)
4	Dateline NBC		Law & Order		News	Jay Leno (11:35)
5	Sliders		News		Cops	M*A*S*H
7	Grace Under Fire	Coach	Primetime Live		News	Nightline (11:35)
8	Grace Under Fire	Coach	Primetime Live		News	Nightline (11:35)
9	Sirens		News		Jenny Jones	
11	Unhappily...	Unhappily...	News		Cheers	Murphy Brown
13	Nova				Charlie Rose	
20	Heat of the Night		News	Highway Patrol	Love Connection	Infomercial
21	Web of Life: Exploring Biodiversity		American Cinema		...Being Served?	ITN World News
25	Korean News		Polish/Slavic	Greek News	Freedom Speaks	
30	Dateline NBC		Law & Order		News	Jay Leno (11:35)
31	Hollywood Goes to War		Steven Banks	News City	Bloomberg	Korean News
41	Prisionera de amor		Fuera de serie	Sensacionalísimo	Noticias	Noticiero
47	**Pelicula** (Cont.)		Dando y dando		Telenoticias	Video Hits
49	Baseball					Defense Monitor
50	Hitler's Bomb		International Dispatch		N.J. News	'Allo, 'Allo!
55	**Movie** (Cont.)		News		Rush Limbaugh	**Movie**
61	Sliders		News	Murphy Brown	Coach	Star Trek: NG
CABLE-TV CHANNELS						
A&E	Winds of War				Law & Order	
BET	Video Soul				Roc	Jazz Central
CNB	Rivera Live		Charles Grodin		Real Personal	Equal Time
CNN	Larry King Live		News	Showbiz Today	Sports	Trial Wrap-Up
DSC	Invention	Next Step	Story of America's Great Northwest		World of Discovery	
E!	Talk Soup	News Daily	David Letterman		Howard Stern	Howard Stern
ESN	Baseball (Cont.)			Baseball		
FAM	Rescue 911		700 Club		Father Dowling Mysteries	
FX	Dynasty		In Living Color	In Living Color	Sound FX	
LIF	**Movie:** *Firestorm: 72 Hours in Oakland*				Unsolved Mysteries	
MSG	Baseball (Cont.)				Sportsdesk; Prime Cuts (11:15)	Baseball: Red Sox at Yankees
MTV	Prime Time (Cont.)		Real World	Real World	Beavis/Butt-head	Beavis/Butt-head
NIK	I Love Lucy	Mary Tyler Moore	Taxi	Taxi	Bob Newhart	Dick Van Dyke
TBS	**Movie** (Cont.)			**Movie:** *Delta Force II* (10:50)		
TNN	Music City Tonight			Club Dance		Country News
TNT	NBA Playoff (Cont.)			NBA Playoff: A First-Round Game		
USA	**Movie:** *Dead Man's Revenge*				Wings	Wings
PREMIUM CHANNELS						
AMC	**Movie:** *Gunfight at the O.K. Corral* (8:45) (Cont.)				**Movie:** *The Friends of Eddie Coyle*	
BRV	Sanford Meisner		Inside the Actors Studio		Twin Peaks	
DIS	**Movie:** *Parent Trap II* (8:40) (Cont.)		Hal Roach/Laughter (10:05)		Hardy Boys	Zorro
ENC	**Movie:** *Dead Ringer*				**Movie:** *The Chosen*	
HBO	**Movie** (Cont.)	Making of Speed (9:35)	Dream On	Larry Sanders	From the Crypt	**Movie:** *Body Chemistry 3*
MAX	**Movie** (Cont.)	**Movie:** *The Soft Kill* (9:40)			**Movie:** *Kickboxer 4: the Aggressor* (11:10)	
NSP	NHL Hockey (Cont.)				NSP Journal	Horse Racing
SC	Baseball (Cont.)				Horse Racing	Harness Racing
SHO	**Movie** (Cont.)	**Movie:** *The Principal* (9:40)				**Movie**
TMC	**Movie:** *Married to It*			**Movie:** *Benefit of the Doubt* (10:55)		

(FAM) MAXIMUM DRIVE—Game 348116
(FX) BATMAN—Adventure 8323965
(HBO) MOVIE—Drama *1:25* ★ 2224241
"Modern Girls." Virginia Madsen.
(MTV) REAL WORLD 379086
(NIK) LOONEY TUNES—Cartoon 280593
(NSP) INSIDE HORSE RACING 1020512
(SC) TRAINING AND NUTRITION 2000 289425
(TNN) WILDHORSE SALOON *1:00* 904672
(USA) KNIGHT RIDER—Adventure *1:00* 714135
5:05 (TBS) SAVED BY THE BELL (CC) 2728680
5:25 (TMC) MOVIE—Drama *1:45* ★★ 43483222
"Praying with Anger." M. Night Shyamalan.
5:30 (3) (8) NEWS
(11) DOOGIE HOWSER, M.D. (CC) 2048
Dr. J (Julius Erving) inspires Dr. Doogie (Neil Patrick Harris) when Eastman tips off against a rival hospital in a basketball game.
(13) STATE OF THE ARTS 6406
(20) SONIC THE HEDGEHOG—Cartoon 62680
(30) CHEERS (CC)—Comedy 84425
(31) NEWS CITY—Report 71951
(49) CARMEN SANDIEGO (CC)—Children 4048
(50) AMERICA'S RISING STAR CHEFS 727135
(55) INSIDE EDITION (CC) 8222
(61) FULL HOUSE (CC)—Comedy 554241
Jesse's band gets a gig playing at Disney World in Florida, and the family joins him. Part 1 of two. Danny: Bob Saget.
(DIS) MICKEY MOUSE CLUB (CC) 374067
Pebbles sings "Girl Friend."
(DSC) UNDERSEA WORLDS 939357
(ESN) BICYCLING 368845
Stage 7 of the Tour DuPont (Concord, N.C., to Greenville, S.C.), taped today.
(FAM) THAT'S MY DOG—Game 886262
(FX) BATMAN—Adventure 3834661
(MTV) MOST WANTED JAMS 686244
(NIK) CLARISSA EXPLAINS IT ALL (CC) —Comedy 937999
Clarissa tries to find out if her parents are planning to have another baby. Clarissa: Melissa Joan Hart. Ferguson: Jason Zimbler.
(NSP) HARNESS RACING WEEKLY 3469715
(SC) OUTDOOR GAZETTE 903593
5:35 (TBS) SAVED BY THE BELL: THE COLLEGE YEARS (CC)—Comedy 8178222

EVENING

6 PM (2) (3) (4) (7) (8) (30) NEWS
(5) CURRENT AFFAIR (CC) 1777
(9) MARRIED . . . WITH CHILDREN (CC) 7593
Marcy lives to regret denting Steve's new Mercedes, particularly when she learns she has less to live for. Amanda Bearse, David Garrison. Al: Ed O'Neill. Peg: Katey Sagal.
(11) FULL HOUSE (CC)—Comedy 2661
Jesse gets locked in the storeroom on the club's opening night. REM: The Del Rubio Sisters. Elliott Warner: Ben Stein. Kimmy: Andrea Barber. Danny: Bob Saget. Jesse: John Stamos.
(13) (50) NEW JERSEY NEWS 3319/724048
(20) V.R. TROOPERS (CC)—Children 69593
(21) MacNEIL, LEHRER (CC) *1:00* 44628
(25) JOURNAL—News 65715
(31) MUSIC—In Italian *1:15* 8173715
(41) NOTICIAS
(47) NOTICIERO 9319
(49) BILL NYE (CC)—Children 4661
(55) JEOPARDY! (CC)—Game 5135
(61) SIMPSONS (CC)—Cartoon 551154
Homer recalls his musical stardom, when he, Apu, Barney and Principal Skinner became recording icons— after Barney replaced Chief Wiggum, on the advice of their manager.
(A&E) POLICE STORY *1:00* 535715
(CNB) BUSINESS INSIDERS 16425
(DIS) FAERIE TALE THEATRE (CC) *:50* 6648086
Eric Idle plays "The Pied Piper of Hamelin," hired to rid a town of rats. Willie: Keram Malicki Sanchez. Mayor: Tony Van Bridge. Based on the poem by Robert Browning.
(DSC) WINGS—Documentary *1:00* 517319
(E!) O.J. SIMPSON TRIAL CONTINUES
(ESN) UP CLOSE—Discussion 398086
(FAM) RIN TIN TIN K-9 COP (CC) 284835
(FX) MISSION IMPOSSIBLE *1:00* 6932796
(LIF) SUPERMARKET SWEEP—Game 131339
(MAX) MOVIE (CC)—Drama *2:00* ★★ 322203
"My Life." Michael Keaton, Nicole Kidman.
(MTV) VIDEOS *1:00* 782661
(NIK) SALUTE YOUR SHORTS 927512
Camp Annawana holds its annual Upside Down Weekend. Budnick: Danny Cooksey. Ug: Kirk Bailey. Donkey Lips: Michael Bower. Dina: Heidi Lucas.
(NSP) NEWSPORT TONITE 3466628
(SC) HALLS OF FAME—Profile 900406
(TNN) CLUB DANCE *1:00* 425390
(TNT) STARSKY & HUTCH *1:00* 458628
(USA) KNIGHT RIDER—Adventure *1:00* 160425
6:05 (TBS) GROWING PAINS—Comedy 7011609
6:15 (SHO) MOVIE—Comedy *1:35* ★★ 37783222
"Maid to Order." Ally Sheedy.
6:30 (2) (3) CBS NEWS (CC)—Chung/Rather 51/77
(4) (30) NBC NEWS (CC)—Tom Brokaw 19/65390
(5) ROSEANNE (CC)—Comedy 5357
Roseanne and Dan's Halloween scare for neighbor Kathy (Meagen Fay) could backfire into a night of terror for the Conners. Booker: George Clooney. Jerry: Danton Stone.
(7) (8) ABC NEWS (CC)—Peter Jennings 9375/8067
(9) COSBY SHOW (CC)—Comedy 8845
Cliff dreams that he, Theo, Elvin and Martin—as well as 11 million other American men—are pregnant. Dr. Strauss: Elayne Boosler. Jeffrey Engels: Wallace Shawn.

11 FRESH PRINCE (CC)—Comedy 6241
Geoffrey falls hard for a neighbor (Anna Maria Horsford) he believes is a housekeeper but who turns out to be very wealthy. Sandford: Jay Bell. Carnegie: Matthew Faison.

13 49 50 NIGHTLY BUSINESS REPORT 7999/8241/748628
Commentator: Terry Savage.

20 GARFIELD AND FRIENDS—Cartoon 50845

25 EUROPEAN JOURNAL 56067

41 NOTICIERO UNIVISION 4883

47 TELENOTICIAS—Raul Peimbert 3999

55 WHEEL OF FORTUNE (CC)—Game 9715

61 COACH (CC)—Comedy 542406
Hayden and Christine (Craig T. Nelson, Shelley Fabares) visit a fertility clinic. Dr. Freeman: Brandon Douglas. Nurse: Tiffany Terry.

BET SCREEN SCENE—Magazine 999390

CNB BUSINESS TONIGHT (CC) 30767

ESN SPORTSCENTER *1:00* 611680

FAM NEW LASSIE—Drama 272865

HBO MOVIE (CC)—Adventure *1:30* ★ 942116
"The Chase." Charlie Sheen, Kristy Swanson.

LIF SHOP 'TIL YOU DROP—Game 931131

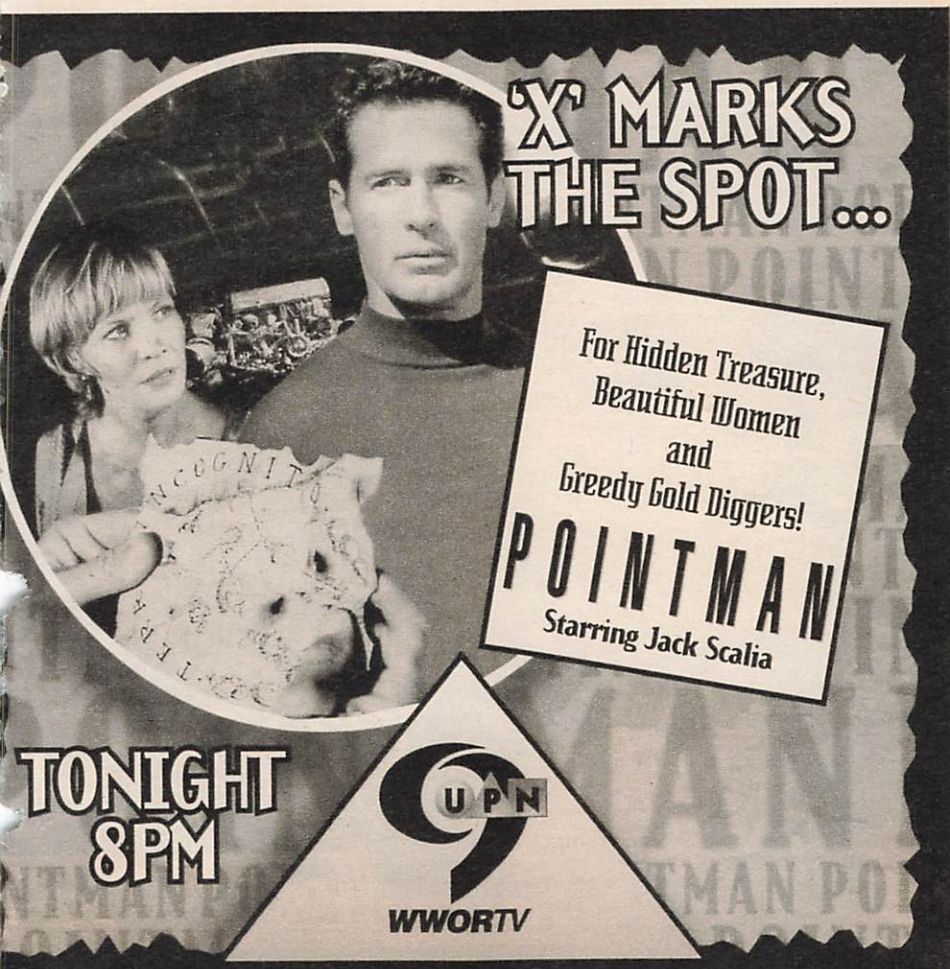

(NTK) RUGRATS (CC)—Cartoon 918864
Tommy and Angelica outwit two sleazy mechanics when the car breaks down.
(NSP) NEWSPORT TONITE 3440680
(SC) HORSE RACING FROM BELMONT 924086
6:35 (TBS) ANDY GRIFFITH—Comedy (BW) 4996680
6:50 (DIS) SALUTING THE AMERICAN TEACHER (CC) 74248929
7 PM (2) HARD COPY (CC)—Newsmagazine 5086
(3) INSIDE EDITION (CC) 2512
(4) EXTRA (CC) 8834
(5) ROSEANNE (CC)—Comedy 6970
Disguised as a lumberjack for Halloween, Roseanne learns about machismo while befriending some braggarts. Pat: Guy Boyd. Arnie: Tom Arnold. Davey: James Pickens Jr.
(7) (8) JEOPARDY! (CC)—Game 8338/9680
(9) MARRIED . . . WITH CHILDREN (CC) 9086
Al is asked to speak at his high-school homecoming, where Kelly juggles two dates and Bud plots revenge on a girl (Tiffani-Amber Thiessen) who once embarrassed him. Ed O'Neill, Christina Applegate.

FOX'S COUNTDOWN

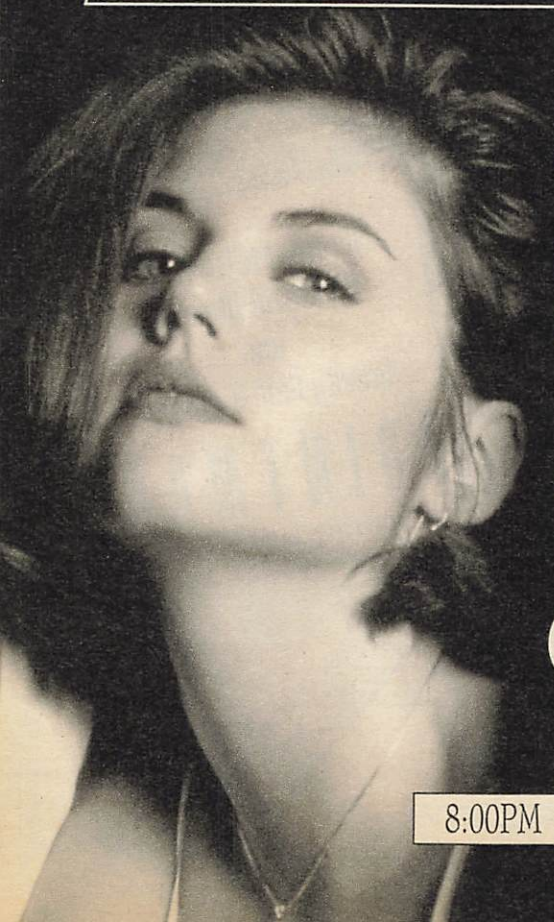

She started with Dylan...

She stole Ray from Donna...

Now is she setting her sights on Brandon?

90210

8:00PM

ALL NEW EPISODES!

11 **FRESH PRINCE (CC)**—Comedy 4154
Will is moved by the words—and the girls—at an after-school poetry club. Christina: A.J. Johnson. Jazz: Jeff Townes.

13 **49** **MacNEIL, LEHRER (CC)** *1:00* 13864/16406

20 **HOME SHOPPING NETWORK** *2:00* 61357

21 **ITN WORLD NEWS** 64574

25 **LE JOURNAL: FRENCH NEWS** 57990

30 **ENTERTAINMENT TONIGHT (CC)** 40593

41 **AGUJETAS DE COLOR DE ROSA**—Novela *1:00* 72048

47 **CAFE CON AROMA DE MUJER** *1:00* 41154

50 **NEW JERSEY NEWS** 354113

55 **OPRAH WINFREY (CC)** *1:00* 70680

61 **ROSEANNE (CC)**—Comedy 810319
Dan returns home to rampant rumors about his behavior, while Roseanne helps a dazed Jackie move. Fisher: Matt Roth. Crystal: Natalie West. Chuck: James Pickens Jr.

A&E **ROCKFORD FILES (CC)** *1:00* 270241

AMC **MOVIE**—Western *1:50* ★★ 5048661
"5 Card Stud." Dean Martin, Robert Mitchum.

BET **WHAT'S HAPPENING NOW!!** 274593

TO SUMMER STARRING DAVID ALAN GRIER

What if women dominated the world and men were just playthings?

Quinn Mallory is about to find out.

SLIDERS

FOX

9:00PM

(CNB) MONEY CLUB—Finance 82970
(CNN) NEWS (CC)—Allen/Waters
(DIS) MOVIE (CC)—Drama *1:35* 9079512
"The Old Curiosity Shop." Peter Ustinov. [Concludes tomorrow at this time.]
(DSC) BEYOND 2000—Magazine 202715
Computer simulators used to train skiiers.
(FAM) WALTONS—Drama *1:00* 332680
(FX) UNDER SCRUTINY WITH JANE WALLACE 2723721
(LIF) DESIGNING WOMEN (CC) 364154
(MSG) SPORTSDESK 4838883

(MTV) MY SO-CALLED LIFE *1:00* 330222
(NIK) DOUG—Cartoon 200357
Doug gets caught in a lie; and considers sabotaging BeeBee Bluff's dance audition.
(NSP) HALLS OF FAME—Profile 5125864
(SC) METS PREGAME 269661
(TNN) AMERICAN SKYLINE—Magazine 554131
(TNT) IN THE HEAT OF THE NIGHT (CC)—Crime Drama *1:00* 108086
(USA) WINGS (CC)—Comedy 715864
(VH1) BIG '80s—Music Videos 801661
7:05 (MSG) YANKEES PREGAME 23167951

THESE BIG STARS IN TV COMMERCIALS?
You'll see them tonight!

Host: Phil Hartman

PLUS MANY MORE!
AN ALL-STAR
WORD FROM OUR SPONSOR
8:00PM 4 WNBC
ALL-NEW ONE-HOUR SPECIAL!

(TBS) **WHO'S THE BOSS? (CC)** 5856883

7:10 (TMC) **MOVIE—Comedy** ***1:50*** ★★ 16499574
"Ghostbusters II." Bill Murray, Dan Aykroyd.

7:15 (31) **LINEA VERDE—In Italian** 42294512

(ENC) **MOVIE—Comedy** ***1:40*** ★★ 45113390
"Club Paradise." Robin Williams.

(NSP) **DEVILS PREGAME** 10411512

7:30 (2) **ENTERTAINMENT TONIGHT (CC)** 35

(3) **AMERICAN JOURNAL (CC)** 61

(4) **INSIDE EDITION (CC)—Newsmagazine** 13

(5) **SIMPSONS (CC)—Cartoon** 4241
Homer recalls his musical stardom, when he, Apu, Barney and Principal Skinner became recording icons— after Barney replaced Chief Wiggum, on the advice of their manager.

(7) (8) **WHEEL OF FORTUNE (CC)** 6609/7951

(9) **COSBY SHOW (CC)—Comedy** 7357
Pam, Charmaine and Lance launch a protest after they check out a supermarket's unfair pricing policies. Pam: Erika Alexander. Charmaine: Karen Malina White.

(11) **FAMILY MATTERS (CC)—Comedy** 2425
When Carl (Reginald VelJohnson) puts his foot down about house rules, Eddie (Darius McCrary) stubbornly moves out of the house and into an apartment with Urkel.

(21) **WINDOW ON WASHINGTON** 30703

(25) **AFRICVISION** 45951

(30) **HARD COPY (CC)—Newsmagazine** 61574

(31) **NEWS FROM ITALY—In Italian** 98628

(50) **NEW JERSEY LIVE!** 737512

(61) **MURPHY BROWN (CC)—Comedy** 531390
Murphy scrambles to get an interview with the President by attending the White House's Easter-egg hunt. Bunny Man: James Keane. Agent No. 1: Tim Russ.

(BET) **OUT ALL NIGHT—Comedy** 995574

(CNB) **STEALS AND DEALS (CC)** 96661
Topic: health care.

(CNN) **MONEYLINE (CC)** 441777

(DSC) **NEXT STEP—Science** 916406
The uses of color photocopiers and computers

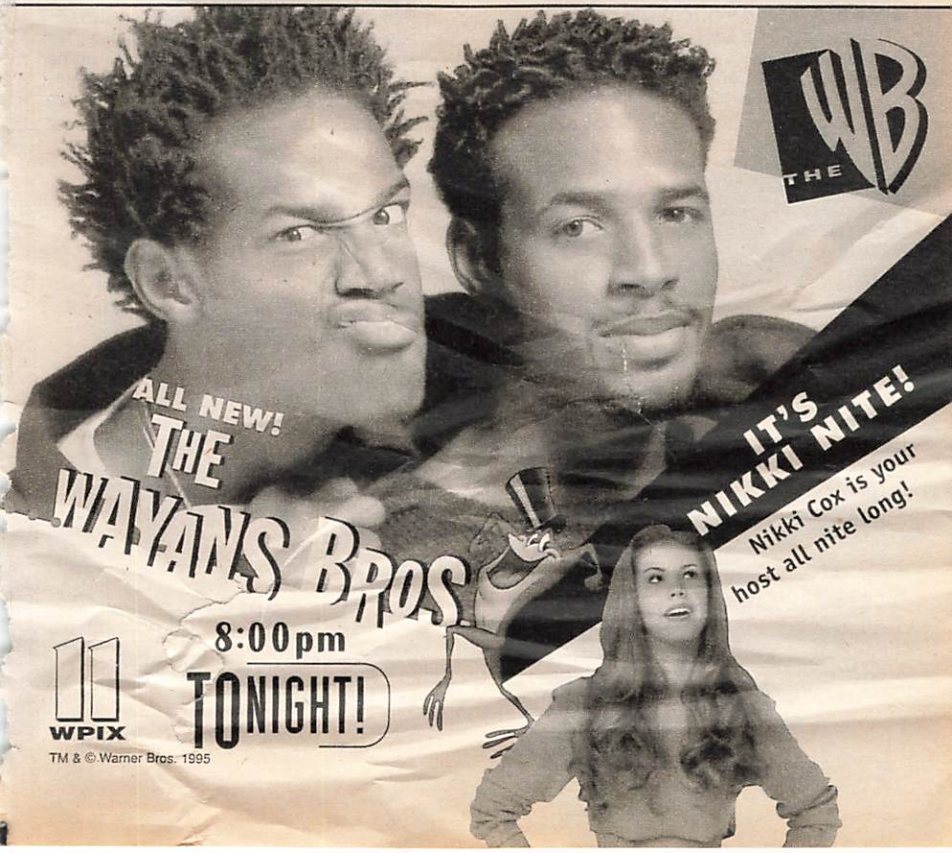

for forgery and counterfeiting. Also: gold-mining technology. Host: Richard Hart.

(E!) **O.J. SIMPSON INTERVIEWS** 566086
An overview of the O.J. Simpson case is followed by clips from past interviews with Simpson, in which he talks about his life and fame.

(ESN) **BASEBALL (CC)** *3:00* 713048
Teams not set at press time. (Live)

(FX) **BACK CHAT—Discussion** 3851338

(LIF) **DESIGNING WOMEN (CC)** 531195

(MSG) **BASEBALL** *3:30* 736390
Boston at New York. (Live)

(NIK) **LOONEY TUNES—Cartoon** 914048

(NSP) **NHL HOCKEY** *3:30* 1645864
New Jersey at Buffalo. (Live)

(SC) **BASEBALL** *3:30* 471241
New York at Montreal. (Live)

(TNN) **COUNTRY NEWS—Magazine** 739970
An interview with Meg Ryan.

(USA) **WINGS (CC)—Comedy** 436845

(VH1) **DON KIRSHNER'S ROCK CONCERT** 539932

7:35 (TBS) **WHO'S THE BOSS? (CC)** 5255593

8 PM (2) (3) **THE NANNY (CC)** 1406/8932
Fran shows her lips aren't just made for talkin' when she enters a kissing contest to be the cover girl for an album recorded by Billy Ray Cyrus (who appears as himself). Maggie: Nicholle Tom. Maxwell: Charles Shaughnessy. Manager: David Carpenter.

(4) (30) **WORD FROM OUR SPONSOR (CC)** *1:00* 2241/58086
Host Phil Hartman screens TV commercials that spotlight celebrities before they were famous. Among those featured: John Cleese, Jodie Foster, Dustin Hoffman, Keanu Reeves, Susan Sarandon, Cybill Shepherd, Sharon Stone, Lily Tomlin, John Travolta, Bruce Willis, Jeff Daniels, Patrick Duffy, Teri Garr.

(5) (61) **BEVERLY HILLS, 90210 (CC)** *1:00* 29932/817357
Kelly (Jennie Garth) becomes a cover girl, but hesitates to continue modeling; she also learns of a new admirer. Meanwhile, Ray comes home, and his mother (Caroline McWilliams) spills the beans to Clare and David about his betrayal of Donna; Jesse (Mark Damon Espinoza) is offered the position in Idaho. Charlie: Jeffrey King. Dana's Roommate: Karen Rosen. Alison: Sara Melson. Clare: Kathleen Robertson.

(7) (8) **ROSEANNE (CC)** 7086/5628
Dan puts his foot down when D.J. allows a pushy vixen (Ashley Johnson) to boss him around; and Jackie gets a few things off her chest when she and Fred visit a therapist (Ellen DeGeneres) to save their marriage.

D.J.: Michael Fishman. Jackie: Laurie Metcalf. Fred: Michael O'Keefe. Dan: John Goodman.

9 POINTMAN (CC) *1:00* 98086
Connie teams up with his friend's daughter (Clare Wren) to find a valuable Maya artifact, using the map her dead father left behind, but rival fortune-seekers are on their trail.

11 WAYANS BROS. (CC)—Comedy 2654
Shawn and Marlon think they're "movin' on up" when they're offered positions as building superintendents from the slumlord (Sherman Hemsley) who owns their building.

13 (49) NEW EXPLORERS (CC) *1:00* 27512/25154
A journey to Bolivia, where an "environmental S.W.A.T. team" of U.S. scientists and their Bolivian counterparts assess plant and animal life in an effort to preserve a tropical forest. The hour follows the team on a mountain mission and documents their work in a dry forest, where the scientists uncover unexpected species. Included: comments from Bolivian President Gonzalo Sanchez de Lozada.

21 WEB OF LIFE: EXPLORING BIODIVERSITY (CC)—Documentary *1:00* 69154

25 AFRICAN-AMERICAN LEGENDS 26338

31 NEW YORK HOTLINE *1:00* 45512

41 MARIA JOSE—Novela *1:00* 81796

47 PELICULA—Será anunciada *2:00* 21390

50 NOVA (CC) *1:00* 199338

55 MOVIE—Comedy *2:00* ★★★ 67116
"Moonstruck." (1987) John Patrick Shanley's charming screenplay is illuminated by Cher's Oscar-winning performance as a Brooklyn widow who falls for her fiancé's brother (Nicolas Cage). Rose: Olympia Dukakis (Best Supporting Actress).

(A&E) BIOGRAPHY *1:00* 256661
Family members and colleagues comment on the personal life of Winston Churchill during Britain's "darkest hour," when his country was under seige by the German Luftwaffe. Host: Peter Graves.

(BET) ROC (CC)—Comedy 283241

(CNB) CAL THOMAS—Interview 68390

(CNN) NEWS (CC)—Battista/Soles

(DSC) WORLD OF DISCOVERY *1:00* 261593
"Secrets of the Golden River"—the unspoiled Rio Negro that spills into the Amazon River basin—reveals an exotic array of marine and terrestrial life within Brazil's great rain forest. In this "primeval paradise," there are also scenes of villagers gathering and storing food.

(E!) GOSSIP SHOW 814135

(FAM) EVENING SHADE (CC)—Comedy 377628

(FX) HART TO HART *1:00* 9284406

(HBO) **MOVIE (CC)**—Comedy *1:40* ★ 3254951
"Look Who's Talking Now." Diane Keaton.
(LIF) **UNSOLVED MYSTERIES** *1:00* 321574
(MAX) **MOVIE**—Thriller *1:35* ★ 3759932
"The Crush." Alicia Silverstone, Cary Elwes.
(MTV) **MY SO-CALLED VIDEOS** 368970
(NIK) **I DREAM OF JEANNIE**—Comedy 286777
(SHO) **MOVIE (CC)**—Drama *1:40* 3411593
"Zooman." Charles S. Dutton.
(TNN) **CARLENE CARTER: CIRCLE OF SONG**—Music *1:00* 191796
The country singer hosts a show with guests Pam Tillis; Kathy Mattea; Brenda Lee; and family members June Carter Cash, Helen Carter, Rosie Carter and Tiffany Lowe. Selections include "Ring of Fire."
(TNT) **NBA PLAYOFF (CC)** *2:30* 727690
A first-round game. (Live)
(USA) **MURDER, SHE WROTE (CC)**—Mystery *1:00* 898661
(VHT) **VIDEOS** *1:00* 815999
8:05 (TBS) **MOVIE**—Drama *2:45* ★★ 89895932
"The Delta Force." (1986) Chuck Norris and Lee Marvin lead a commando unit to rescue

WHILE THE MEN WENT OFF TO WAR,
THEY MADE SURE THE BASES WERE COVERED AT HOME.

And nobody ever accused them of throwing like girls.

A League OF THEIR OWN

Network Premiere Movie

IT'S A-MAY-ZING!

CC 8:30PM 2 WCBS-TV

Special Time

hijacked plane passengers in the Mideast. Martin Balsam. Abdul: Robert Forster. Ingrid: Hanna Schygulla.
[TBS is advising viewer discretion.]

8:30 (2) (3) **MOVIE (CC)—Comedy** *2:30* ★★★ 519796/506222
"A League of Their Own." For details, see the Close-up on p. 180.

(7) (8) **ELLEN (CC)** 6593/4135
A white lie coupled with a terrifying experience on a ski lift lead Ellen (Ellen DeGeneres) to therapy and the realization that she needs to be more honest with her mother. But frankly, that might not be such a good idea.

(11) **THE PARENT 'HOOD (CC)—Comedy** 9609
Zaria (Reagan Gomez-Preston) finally brings home a boy (Craig Kirkwood) her father approves of—so much so that he begins to monopolize the boy's time. Robert: Robert Townsend. Jerri: Suzzanne Douglas.

(25) **AMERICA IN PERSPECTIVE** 58195

(BET) **COMICVIEW** 279048

(CNB) **EQUAL TIME—Discussion** 87425

(CNN) **CROSSFIRE (CC)** 718951

(E!) **VIDEO FASHION** 826970

(FAM) **EVENING SHADE (CC)—Comedy** 356135

(MTV) **PRIME TIME** *1:30* 356226

(NIK) **BEWITCHED—Comedy** (BW) 298512

8:40 (DIS) **MOVIE (CC)—Comedy** *1:25* 85058116
"Parent Trap II." Hayley Mills.

8:45 (AMC) **MOVIE (CC)—Western** *2:10* ★★★
"Gunfight at the O.K. Corral." 63539932

9PM (4) (30) **DATELINE NBC (CC)** *1:00* 9777/38222
Scheduled: A report on allegations of drug use in the fashion industry.

(5) (61) **SLIDERS (CC)** *1:00* 49796/897593
Arturo (John Rhys-Davies) finds himself in a potentially deadly mayoral race in a world where men are treated as "The Weaker Sex" and women hold the positions of power and respect. Wade: Sabrina Lloyd.

Continued on next page

Nikki hosts the nite including an all new "Unhappily" plus her very first episode.
IT'S NIKKI NITE!
Get a free Nikki poster at the Warner Bros. Studio Store near you.
Special full hour!
UNHAPPILY EVER AFTER
9:00pm
TONIGHT!
11 WPIX
THE WB
TM & © Warner Bros. 1995

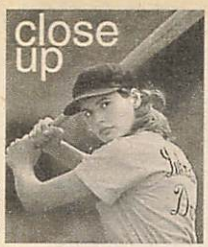

Columbia

Geena Davis

MOVIE (CC)★★★
8:30 PM 2 3

A LEAGUE OF THEIR OWN

Tom Hanks, Geena Davis and Madonna take the field in this 1992 ode to the World War II era All-American Girls Professional Baseball League.

It's 1943, the boys are overseas and female athletes are being encouraged to try out for a new league. Among the hopefuls are catcher Dottie Hinson (Davis) and her competitive sister (Lori Petty). The girls make the cut, along with "All the Way" Mae Mordabito (Madonna), a one-time taxi dancer, and Mae's buddy Doris (Rosie O'Donnell), a former dance-hall bouncer. But they almost strike out with their manager, ex-star Jimmy Dugan (Hanks), who's none too pleased to be coaching women. Jon Lovitz is memorable as a wisecracking scout. Penny Marshall directed. (2:30)

Wednesday

9PM

Additional Cast

Anita Ross ..... Sara Botsford
Lois ..... Liza Huget
Danny Eizenbach ..... Robert Curtis-Brown
Serena ..... Jill Teed

7 8 GRACE UNDER FIRE (CC) 10796/18338
Grace locates Matthew's father, a professor named Jack Drayson (Barry Bostwick) who doesn't share his son's desire for a meeting. Dr. Joyce Brothers appears as herself. Matthew: Tom Everett Scott. Floyd: Tom Poston.

9 SIRENS (CC)—Crime Drama *1:00* 78222
A cardiologist (Steven Ford) has his heart set on dating Jessie (Jayne Heitmeyer) after she saves him during a hostage situation—but his interest turns to obsession after she rebuffs his advances. Also: Molly loses track of Springer's prized car while running an errand. Molly: Liza Snyder. Springer: Joel Wyner.

11 UNHAPPILY EVER AFTER (CC) 54154
Jennie and Jack regret their decision to let Tiffany (Nikki Cox) spend the night at the lake with her friends—especially when one happens to be male. Ryan: Kevin Connolly.

13 NOVA (CC) *2:00* 37999
"Making of a Doctor" continues a 10-year project charting the educational and profes-

ATTENTION CLASSIFIED ADVERTISERS!

PLACE YOUR CLASSIFIED AD IN TV GUIDE and reach more than 21 million responsive readers. The Classified Mart appears in the first and third issues of each month in 30 of TV Guide's top markets across the USA. Closing dates are the 5th and 19th of the preceding month. For rates and information, call 1-312-464-0500, fax 1-312-464-0512, or write to: **TV GUIDE CLASSIFIED MART**, 500 N. Michigan Ave., Suite 2010, Chicago, IL 60611

Source: 1994 SMRB

sional progress of seven students who entered Harvard Medical School in 1987. The first hour recaps two earlier installments with scenes of the group learning to perform basic procedures and receiving their degrees. The second hour follows the students as interns, attempting to balance grueling schedules and home life. Included: emergency-room training drills.

(20) **IN THE HEAT OF THE NIGHT (CC)—Crime Drama** *1:00* 21970
A designer-drug dealer (Judson Vaughn) wants to reconnect with LuAnne's boyfriend (Willie Gault), who asks LuAnn (Crystal Fox) to sing at his nightclub. Cook: Todd Eller. Forbes: Carl Weathers. Bartender: Michael Moss.

(21) **WEB OF LIFE: EXPLORING BIODIVERSITY (CC)—Documentary** *1:00* 49390

(25) **KOREAN NEWS AND CULTURE** *1:00* 94864

(31) **HOLLYWOOD GOES TO WAR** *1:00* 32048

(41) **PRISIONERA DE AMOR** *1:00* 61932

(49) **BASEBALL (CC)** *2:30* 314203

(50) **HITLER'S BOMB** *1:00* 179574

(A&E) **WINDS OF WAR—Drama** *2:00* 266048

(BET) **VIDEO SOUL—Music** *2:00* 249932

(CNB) **RIVERA LIVE—Discussion** *1:00* 74086

(CNN) **LARRY KING LIVE (CC)** *1:00* 823357

(DSC) **INVENTION (CC)—Documentary** 532593
Included: a leading communications company.

(E!) **TALK SOUP** 175883

(ENC) **MOVIE—Drama** (BW) *2:00* ★★ 6846390
"Dead Ringer." Bette Davis, Karl Malden.

(FAM) **RESCUE 911 (CC)** *1:00* 338864

(FX) **DYNASTY—Drama** *1:00* 9297970

(LIF) **MOVIE—Drama** *2:00* 324661
"Firestorm: 72 Hours in Oakland." (Made for TV; 1993) Docudrama about the wildfire that swept through Oakland in October 1991. Chief Mather: LeVar Burton. Anneliese: Jill Clayburgh. Gerald Chong: Keone Young. Asst. Chief Brenner: Michael Gross.

(NIK) **I LOVE LUCY (CC)—Comedy** (BW) 530135

(TMC) **MOVIE—Comedy-Drama** *1:55* ★★
"Married to It." 9161680
(TNN) **MUSIC CITY TONIGHT** *1:30* 463425
Included: drag racers Darrell Alderman and Scott Geoffrion; singer Russ Taff.
(USA) **MOVIE (CC)—Western** *2:00* 808048
"Dead Man's Revenge." (Made for Cable; 1994) A U.S. marshal (Keith Coulouris) poses as a bounty hunter to trap a ruthless railroad baron (Bruce Dern). Luck: Michael Ironside. Harriman: Randy Travis.
(VH1) **STAND-UP SPOTLIGHT** 188357

9:30 (7) (8) **COACH (CC)** 17834/17816
Part 1 of two. Hayden and Christine go on a Caribbean cruise to get away from it all, but can't seem to steer clear of a wealthy eccentric (Katherine Helmond), who makes a surprising offer. Meanwhile, back on dry land, Luther and Dauber go overboard redecorating the office. Waiter: Armando Pucci.
(11) **UNHAPPILY EVER AFTER (CC)** 27135
When Jennie and Jack Malloy's marriage screeches to halt, Jennie's left with the house and the kids and Jack's left out in the cold--with a talking toy bunny (voice of Bobcat Goldthwait). (Repeat)
(DSC) **NEXT STEP—Science** 512864
Gas-powered snowboards; a hearing aid that can distinguish among 16 frequencies. Also: the Answer Guys travel to Walt Disney World.
(E!) **NEWS DAILY** 153796
(NIK) **MARY TYLER MOORE (CC)** 510406
(VH1) **STAND-UP SPOTLIGHT** 159970

9:35 (HBO) **MAKING OF SPEED** 22610338
Behind the scenes of the Oscar-winning action film starring Keanu Reeves, Dennis Hopper.

9:40 (MAX) **MOVIE—Crime Drama** *1:35* 29619390
"The Soft Kill." Michael Harris, Brion James.
(SHO) **MOVIE—Drama** *1:50* ★ 99890593
"The Principal." Jim Belushi, Michael Wright.

10PM (4) (30) **LAW & ORDER (CC)** *1:00* 2864/48609
The investigation into a taxi driver's murder involves a loan shark, a forged check, a missing plumber and the victim's wife. Briscoe: Jerry Orbach. McCoy: Sam Waterston.

Guest Cast

Denise ..... Lisa Gay Hamilton
Brian Elliott ..... Michael Beach
Steven Breck ..... Mike Starr
Judge Kaylin ..... Dominic Chianese

(5) (9) (11) (55) **NEWS** *1:00*
(7) (8) **PRIMETIME LIVE (CC)—Donaldson/Sawyer** *1:00* 37951/35593
Scheduled: An investigation considering alleged waste and fraud in the public school system. Diane Sawyer reports.
(20) (61) (CNN) **NEWS**
(21) **AMERICAN CINEMA (CC)** *1:00* 59777
(25) **POLISH AND SLAVIC NEWS** 28116
(31) **STEVEN BANKS** 80970
(41) **FUERA DE SERIE—Deportes** 95114
(47) **DANDO Y DANDO—Juego** *1:00* 40425
(50) **INTERNATIONAL DISPATCH** *1:00* 172661
(CNB) **CHARLES GRODIN** *1:00* 44845
Scheduled: Comedian Jackie Mason.
(DSC) **STORY OF AMERICA'S GREAT NORTHWEST—Documentary** *1:00* 251116
A historic survey of the Pacific Northwest includes visits to Hell's Canyon, Mount St. Helens and Oregon's Wallowa Mountains.
(E!) **DAVID LETTERMAN** *1:00* 892048
(FAM) **700 CLUB—Religion** *1:00* 331951
(FX) **IN LIVING COLOR—Comedy** 7838390
(HBO) **DREAM ON (CC)—Comedy** 3663970
Martin's selfish motives for getting his ex-wife (Wendie Malick) dating again backfire when she begins going out with his repulsive boss.
(MTV) **REAL WORLD** 987785
(NIK) **TAXI (CC)—Comedy** 875845
(VH1) **DON KIRSHNER'S ROCK CONCERT** 438999

10:05 (DIS) **HAL ROACH: HOLLYWOOD'S KING OF LAUGHTER—Documentary** *:50* 28709593
Recalling the comic genius who created the Little Rascals, paired Laurel with Hardy and helped launch Harold Lloyd's career. Included: comments by Mel Brooks, Robert Klein.

10:30 (20) **HIGHWAY PATROL** 66338
California officers track a suspect to his San

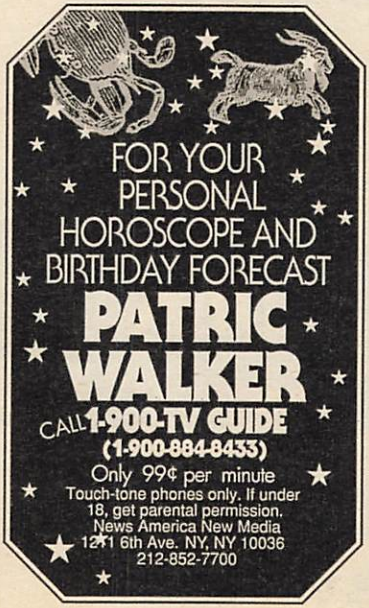

Bernardino home; Washington State troopers confront an alleged cocaine dealer.
(25) **GREEK NEWS** 37864
(31) **NEWS CITY** 66390
(41) **SENSACIONALISIMO** 82574
Chayanne; Eddie Santiago; Salserín, la orquesta infantil. Además: acróbatas de Rusia.
(61) **MURPHY BROWN (CC)—Comedy** 416777
The gang travels to Norway for the Olympics, where Murphy causes a skater (Kathleen McClellan) to quit. Corky: Faith Ford. Murphy: Candice Bergen. Frank: Joe Regalbuto.
(CNN) **SHOWBIZ TODAY—Magazine** 411661
(ESN) **BASEBALL (CC)** *3:00* 450067
Teams not set at press time. (Live)
[Time approximate.]
(FX) **IN LIVING COLOR—Comedy** 7854338
(HBO) **LARRY SANDERS (CC)** 2362501
Larry makes the front page of the tabloids after a woman claims that he pushed her into a magazine rack in a grocery store.
(MTV) **REAL WORLD** 682393
(NIK) **TAXI (CC)—Comedy** 884593
(TNN) **CLUB DANCE** *1:00* 363406
(TNT) **NBA PLAYOFF (CC)** *2:30* 977393
A first-round game. (Live)
(VH1) **BIG '80s—Music Videos** 414319
10:50 (TBS) **MOVIE—Drama** *2:15* ★★ 26765574
"Delta Force II." (1990) Chuck Norris and the Marines wage war on a South American drug czar (Billy Drago). Paul: Bobby Chavez. [TBS is advising viewer discretion.]
10:55 (TMC) **MOVIE (CC)—Thriller** *1:35* ★ 87089338
"Benefit of the Doubt." Donald Sutherland.
11PM (2) (3) (4) (7) (8) (30) **NEWS** *:35*
(5) **COPS (CC)** 97845
El Paso lieutenant Jack Russ leads a drug raid; Offs. Jerry Jiminez and Fernie Carrasco help subdue an unruly suspect.
(9) **JENNY JONES—Discussion** *1:00* 72661
Scheduled discussion topic: apologizing to a relative after a betrayal. (Repeat)

Tonight, a cheating scandal in schools.
And it's not the kids.

You'll see a textbook example of what's wrong with some of our schools ... A system gone crazy. Principals without principles. "No-show" jobs. Bureaucrats on the take. Unfortunately, you're not the only one paying for it. Kids are. How do you stop it? Watch this Prime Time undercover investigation.

PrimeTIME LIVE

DIANE SAWYER & SAM DONALDSON

ABCNEWS

abc 10 PM WABC-TV 7 8

(11) CHEERS (CC)—Comedy 66999
Rebecca's high-school sweetheart (Harvey Fierstein) gets her motor running again, but he's chosen a different road. Tom: Kirby Tepper. Alice: Jana Robbins.
(13) CHARLIE ROSE—Discussion *1:00* 37690
(20) LOVE CONNECTION 84951
(21) ARE YOU BEING SERVED? 37067
(25) FREEDOM SPEAKS *1:00* 94048
(31) BLOOMBERG NEWS 28357
(41) NOTICIAS
(47) TELENOTICIAS—Raul Peimbert 28715
(50) NEW JERSEY NEWS 465883
(55) RUSH LIMBAUGH 39845
(61) COACH (CC)—Comedy 152932
Hayden has to face up to the fact that Christine is thinking about a face lift to boost her career. Shelley Fabares. Dr. Andrea Wise: Bibi Besch. Shannon: Darlene Vogel. Alice: Lisa Kudrow.
(A&E) LAW & ORDER—Drama *1:00* 876609
(AMC) MOVIE—Crime Drama *1:50* ★★★
"The Friends of Eddie Coyle." 1196999
(BET) ROC (CC)—Comedy 516116
(CNB) REAL PERSONAL—Discussion 22135
[CNBC is advising viewer discretion.]
(CNN) SPORTS (CC)—Charles/Hickman 186338
(DIS) HARDY BOYS (CC)—Mystery (BW) 978932
The letter hidden in Boles' shoe links him to the Applegate treasure.
(DSC) WORLD OF DISCOVERY *1:00* 874241
"Secrets of the Golden River"—the unspoiled Rio Negro that spills into the Amazon River basin—reveals an exotic array of marine and terrestrial life within Brazil's great rain forest. In this "primeval paradise," there are also scenes of villagers gathering and storing food.
(E!) HOWARD STERN 187628
(ENC) MOVIE—Drama *1:55* ★★★ 1247796
"The Chosen." Robby Benson, Barry Miller.
(FAM) FATHER DOWLING MYSTERIES (CC) *1:00* 733311
(FX) SOUND FX—Music Videos *1:00* 7389864
(HBO) TALES FROM THE CRYPT (CC) 991222
Retribution comes to a child psychologist (David Warner) when he encounters a poltergeist going through the terrible twos. Twiggy Lawson, Joan Severance, Zelda Rubinstein.
[HBO is advising viewer discretion.]
(LIF) UNSOLVED MYSTERIES *1:00* 838965
(MSG) SPORTSDESK 1783680
(MTV) BEAVIS AND BUTT-HEAD 622715
(NIK) BOB NEWHART—Comedy 535680
(NSP) NEWSPORT JOURNAL 5187311
(SC) HORSE RACING FROM BELMONT 534512
(USA) WINGS (CC)—Comedy 171406
11:10 (MAX) MOVIE (CC)—Adventure *1:30* 8911703
"Kickboxer 4: The Aggressor." Sasha Mitchell.
11:15 (MSG) PRIME CUTS—Magazine 12348406
11:30 (5) M*A*S*H (CC) 29067
A wild raffle is conducted to raise $1000 tuition for a Korean houseboy. Hawkeye: Alan Alda. Trapper: Wayne Rogers.
(11) MURPHY BROWN (CC)—Comedy 58593
Turning 30 isn't going to be a piece of cake for Corky (Faith Ford). Peter: Scott Bakula. John: John Hostetter. Frank: Joe Regalbuto.
(20) INFOMERCIAL
(21) ITN WORLD NEWS 34154
(31) KOREAN NEWS 94574
(41) NOTICIERO UNIVISION 56135
(47) VIDEO HITS 27609
(49) AMERICA'S DEFENSE MONITOR 98796
(50) 'ALLO 'ALLO!—Comedy 601488
(55) MOVIE—Thriller *3:00* ★★★ 759512
"The Shining." (1980) Stanley Kubrick directed Stephen King's tale of strange happenings at a sinister hotel in Colorado. Jack Nicholson, Shelley Duvall. Danny: Danny Lloyd.
(61) STAR TREK: THE NEXT GENERATION (CC)—Science Fiction *1:00* 459777
In honor of Wesley's acceptance into the Starfleet Academy, Picard asks him to come on a mission to Pentarus Five, but they're forced to make an emergency landing on a lifeless moon, where Picard is critically injured in a rock slide. Dirgo: Nick Tate.
(BET) JAZZ CENTRAL *2:00* 222425
(CNB) EQUAL TIME—Discussion 29222
(CNN) O.J. SIMPSON TRIAL WRAP-UP (CC) 769845
(DIS) ZORRO (CC)—Adventure (CZ) 686574
(E!) HOWARD STERN 782357
(HBO) MOVIE—Thriller *1:30* 471319
"Body Chemistry 3: Point of Seduction." Andrew Stevens, Morgan Fairchild.
(MSG) BASEBALL *2:00* 78048
Taped: Boston at New York.
(MTV) BEAVIS AND BUTT-HEAD 314319
(NIK) DICK VAN DYKE—Comedy (BW) 156357
(NSP) INSIDE HORSE RACING 5477593
(SC) MEADOWLANDS HARNESS RACING 248338
(SHO) MOVIE (CC)—Crime Drama *1:50* 6660338
"The Wrong Man." Kevin Anderson.
(TNN) COUNTRY NEWS—Magazine 801406
An interview with Meg Ryan.
(USA) WINGS (CC)—Comedy 787241
11:35 (2) (3) DAVID LETTERMAN (CC) *1:00* 6109154/6196680
Scheduled: Harry Connick Jr.
(4) (30) JAY LENO (CC) *1:00* 6194222/1711715
Scheduled: Shirley MacLaine, actress-comedienne Sandra Bernhard.
(7) (8) NIGHTLINE (CC) 5820593/5828135

EARLY THURSDAY

Mid. (5) RESCUE 911 (CC) 39907
(9) HIGHWAY PATROL 82013
(11) COACH (CC)—Comedy 77181
(13) IN THE MIX (CC)—Teenagers 20297

(20) **HOME SHOPPING NETWORK** *7:00*
(21) **HI DE HI**—Comedy 62839
(31) **CHINESE PROGRAMMING** *1:00* 343704
(41) **PELICULA**—Musical (BW) *2:00* 86094
"La feria de San Marcos." (Mexicana; 1957) Dos jóvenes tratan de ganar el amor de una hermosa cantante. Miguel Aceves Mejía.
(47) **PROGRAMACION COMERCIAL** *4:30*
(A&E) **BIOGRAPHY** *1:00* 888013
(CNB) **RIVERA LIVE**—Discussion *1:00* 298655
(CNN) **NEWS**—Brian Christie
(DIS) **ELFEGO BACA (CC)** *:50* 5566365
(DSC) **INVENTION (CC)**—Documentary 420013
(E!) **TALK SOUP** 156452
(FAM) **BONANZA**—Western *1:00* 870075
(FX) **BATMAN**—Adventure 9204365
(LIF) **UNSOLVED MYSTERIES** 788029
(MTV) **ALTERNATIVE NATION** *1:30* 353723
(NIK) **DRAGNET**—Crime Drama 428655
(NSP) (SC) **NEWSPORT TALK** *2:00* 2865278/863365
(TNN) **CARLENE CARTER: CIRCLE OF SONG**—Music *1:00* 683181
(USA) **QUANTUM LEAP (CC)** *1:00* 241549

12:05 (7) **MOVIE**—Crime Drama *1:35* 92620384
"The City." (1977) TV-movie with Robert Forster and Don Johnson as Los Angeles policemen in pursuit of a crazed youth bent on murdering a country singer. Eugene: Mark Hamill. Collins: Jimmy Dean. Decker: Ward Costello.
(8) **ROLONDA**—Discussion *1:00* 1326181

12:30 (5) **DENNIS PRAGER**—Discussion 10384
(9) (61) **JON STEWART** *1:00* 98907/368520
Scheduled: Matthew Broderick; comedian John Leguizamo; singer Harry Connick Jr.
(11) **HONEYMOONERS**—Comedy (BW) 58568
(13) **THE RIDE (CC)**—Documentary 92926
(21) **HOMETIME**—Home Repair 36926
(CNN) **MONEYLINE** 327452
(DSC) **NEXT STEP**—Science 785452
(E!) **NEWS DAILY** 428181
(FX) **BACK CHAT**—Discussion 3550013
(LIF) **THIRTYSOMETHING (CC)** *1:00* 868365
(NIK) **SUPERMAN**—Adventure 783094
(TMC) **MOVIE**—Comedy *1:35* ★ 8022075
"Night Life." Scott Grimes, Cheryl Pollak.

12:35 (2) **TOM SNYDER (CC)** *1:00* 5794075
Scheduled: Political consultant Mary Matalin.
(3) **GORDON ELLIOTT** *1:00* 5894029
(4) (30) **CONAN O'BRIEN (CC)** *1:00* 5712471/7299471
Scheduled: Columnist Anka Radakovich.

12:40 (MAX) **MOVIE (CC)**—Comedy *1:30* 1773520
"Trouble Bound." Michael Madsen.

12:45 (AMC) **MOVIE**—Western *1:50* ★★ 73039452
"5 Card Stud." Dean Martin, Robert Mitchum.

1 AM (5) **RUSH LIMBAUGH** 92162
(11) **NEWS** *1:00*
(13) **MacNEIL, LEHRER (CC)** *1:00* 38549
(31) **CLASSIC ARTS SHOWCASE** *1:00* 324704
(A&E) **WINDS OF WAR**—Drama *2:00* 725487
(CNB) **CHARLES GRODIN** *1:00* 151810
Scheduled: Comedian Jackie Mason; attorneys John Burris and Melanie Lomax.
(CNN) **CALLING ALL SPORTS** 962520
(DIS) **MOVIE (CC)**—Comedy *1:30* ★★ 878094
"Never a Dull Moment." Dick Van Dyke.
(DSC) **STORY OF AMERICA'S GREAT NORTHWEST**—Documentary *1:00* 684365
(E!) **GOSSIP SHOW** 112079
(ENC) **MOVIE**—Comedy-Drama *2:05* ★★★
"The Longest Yard." 91157384
(FAM) **INFOMERCIALS** *1:00*
(FX) **INFOMERCIALS** *5:00*
(HBO) **MOVIE (CC)**—Thriller *1:55* ★★★
"The Omen." 7834015
(NIK) **LUCY SHOW**—Comedy 342742
(TNN) **MUSIC CITY TONIGHT** *1:30* 223520
(TNT) **INSIDE THE NBA** 324926
(USA) **COUNTERSTRIKE** *1:00* 319029

1:05 (8) **NORTHERN EXPOSURE (CC)**—Comedy-Drama *1:00* 7410617
(TBS) **MOVIE**—Drama *2:00* 4285810
"Delta Force Commando 2." (1991) The team tries to recover nuclear missiles. Fred Williamson, Richard Hatch, Giannina Facio. [TBS is advising viewer discretion.]

1:25 (SHO) **MOVIE (CC)**—Crime Drama *1:40* ★
"Deadfall." 23635810

1:30 (5) **INFOMERCIALS** *1:00*
(9) **NEWS**
(61) **NIGHT COURT**—Comedy 741704
(BET) **COMICVIEW** 107346
(CNN) **SPORTS** 690891
(E!) **F.Y.E!** 769100
(ESN) **SPORTSCENTER** 512029
(LIF) **ANYTHING BUT LOVE (CC)** 125162
(MSG) **NBA ACTION**—Magazine 985704
(MTV) **DREAMTIME** *1:30* 140758
(NIK) **F TROOP**—Comedy 265015
(TNT) **MOVIE**—Drama *2:30* ★★★ 428177
"Little Women." (1949) Tasteful remake of Louisa May Alcott's classic novel about a New England family during the Civil War era. Jo: June Allyson. Laurie: Peter Lawford. Amy: Elizabeth Taylor. Beth: Margaret O'Brien. Meg: Janet Leigh. Marmee: Mary Astor. Aunt March: Lucile Watson.

1:35 (2) **AMERICAN JOURNAL (CC)** 9805181
(3) **COPS (CC)** 9809907
(4) **GREG KINNEAR (CC)** 9807549
(30) **CURRENT AFFAIR (CC)** 5870655

1:40 (7) **NEWS**

2 AM (9) **INFOMERCIALS** *2:00*
(11) **NORTHERN EXPOSURE (CC)**—Comedy-Drama *1:00* 397810
(31) **HERITAGE**—Documentary *1:00* 483617
(41) **CRISTINA**—Discusión *1:00* 395452
(61) **MOVIE**—Comedy *2:00* ★★ 687704
"Boeing Boeing." (1965) Labored humor about a playboy (Tony Curtis) in Paris who tries to keep his three fiancées, all airline hostesses,

from meeting. Robert: Jerry Lewis. Jacqueline: Dany Saval. Lise: Christiane Schmidtmer.
(BET) VIDEO SOUL—Music *2:00* 400966
(CNB) CAL THOMAS—Interview 875988
(CNN) LARRY KING LIVE *1:00* 533487
(CSP) NEWS FROM MOSCOW *:40* 6806988
(DSC) NEXT STEP—Science 317181
(E!) HOWARD STERN 118128
(ESN) INSIDE THE PGA TOUR 779907
(FAM) 700 CLUB—Religion *1:00* 419669
(LIF) INFOMERCIALS *5:30*
(NIK) INFOMERCIAL
(NSP) WRAP-UP 9898810
[Repeats every 30 minutes until 12 noon.]
(SC) WRAP-UP *1:00* 843433
(USA) AMERICAN GLADIATORS *1:00* 455655

2:05 (2) UP TO THE MINUTE *3:25* 79518758
(3) HIGHLANDER (CC) *1:00* 4726758
(4) NEWS *:35*
(8) INFOMERCIALS *1:00*
(30) GREG KINNEAR (CC) 9125655
(TMC) MOVIE—Thriller *1:30* 4077278
"Zipperface." Donna Adams, David Clover.

2:10 (7) WORLD NEWS NOW *2:20* 59709556
(MAX) MOVIE—Thriller *1:25* 38226810
"A Kiss Goodnight." Al Corley, Paula Trickey.

2:30 (5) HOT, HIP & COUNTRY—Magazine 95723
(55) INFOMERCIAL
(AMC) MOVIE (CC)—Western *2:10* ★★★
"Gunfight at the O.K. Corral." 94698988
(CNB) INFOMERCIALS *3:00*
(DIS) MOVIE—Adventure *1:40* ★★★ 6010810
"Across the Great Divide." Heather Rattray.
(DSC) BEYOND 2000—Magazine 303988
(E!) VIDEO FASHION 968425
(ESN) SPORTSCENTER 781742
(NIK) TAXI (CC)—Comedy 407758
(TNN) COUNTRY NEWS—Magazine 392452
An interview with Meg Ryan.

2:35 (30) JONES & JURY 4672704

2:40 (4) INFOMERCIALS *1:00*

2:55 (HBO) MOVIE—Thriller *1:50* ★★ 36099742
"Damien—Omen II." William Holden.

3 AM (5) INFOMERCIAL
(11) MOVIE—Comedy *2:00* ★★ 875556
"Switching Channels." (1988) A remake of "The Front Page," with Kathleen Turner as a reporter at a cable-news station run by her ex-husband (Burt Reynolds). Bingham: Christopher Reeve. Ridnitz: Ned Beatty. Roscoe: Henry Gibson.
(13) ART HISTORY: CENTURY OF MODERN ART 74758
(41) EXTRANO RETORNO DE DIANA SALAZAR —Novela *1:00* 753452
(55) MOVIE—Mystery *2:00* 475510
"Shadows on the Wall." (1986) A reporter (Gary Swanson) opens old wounds when he travels to a small Texas town to investigate a 50-year-old murder-suicide involving a starlet, a cowboy star and a Senator. Wilford Brimley.
(A&E) LAW & ORDER—Drama *1:00* 876181
(CNN) CROSSFIRE—Kinsley/Sununu 982384
(E!) (FAM) INFOMERCIALS *3:00*
(ESN) UP CLOSE—Discussion 702100
(MTV) BEAVIS AND BUTT-HEAD 411471
(NIK) BOB NEWHART—Comedy 339278
(USA) MOVIE (CC)—Drama *2:00* 171181
"White Lie." (Made for Cable; 1991) Gregory Hines in the penetrating tale of a man who returns to Georgia after 35 years to investigate the lynching of his father. Helen: Annette O'Toole. Chief Adams: Bill Nunn.

3:05 (3) NEWS
(8) JUVENILE JUSTICE 4521346
(30) HARD COPY (CC) 4703520
(TBS) WCW WRESTLING *1:00* 2843278

3:10 (SHO) MOVIE—Comedy-Drama *1:55* ★★★★
"Harry and Tonto." 48282278

3:15 (ENC) MOVIE—Drama *1:50* ★★ 71351094
"Bless the Beasts and Children." Bill Mumy.

3:30 (5) CURRENT AFFAIR (CC) 86075
(13) DISCOVERING MUSIC *1:30* 634988
(CNN) NEWS—Brian Christie
(ESN) AUTO RACING *2:00* 424810
The NASCAR ARCA Food World 500K, taped April 29 in Talladega, Ala.
(MTV) DREAMTIME *2:30* 911013
(NIK) DICK VAN DYKE—Comedy (BW) 318810

3:35 (3) AMERICAN JOURNAL (CC) 7684471
(30) NIGHTSIDE—News *1:55* 69972758
(MAX) MOVIE—Crime Drama *1:30* ★ 7504556
"Rule #3." Mitchell Cox.
(TMC) MOVIE—Drama *2:00* ★★ 5947471
"Mac." John Turturro, Michael Badalucco.

3:40 (4) NIGHTSIDE—News *:50* 24954384

3:45 (CNN) NEWSROOM (CC) 99656988

4 AM (5) GORDON ELLIOTT *1:00* 831704
Scheduled program topic: Daring a mate to do something risque.
(8) WORLD NEWS NOW *1:30* 190094
(9) HOME SHOPPING SPREE *2:00* 16891
(41) YO COMPRO ESA MUJER *1:00* 493568
(61) PERFECT STRANGERS (CC) 213592
(A&E) EVENING AT THE IMPROV *1:00* 505181
(BET) INFOMERCIALS *2:00*
(CNN) NEWS—Brian Christie
(NIK) DRAGNET—Crime Drama 306075
(TNT) DR. KILDARE—Drama (BW) *1:00* 769907

4:05 (3) OPRAH WINFREY (CC) *1:00* 2376384
(TBS) THREE STOOGES (BW) 7620164

4:15 (DIS) HAL ROACH: HOLLYWOOD'S KING OF LAUGHTER—Documentary *:50* 54062704

4:30 (4) THIS MORNING'S BUSINESS 44568
(7) OPRAH WINFREY (CC) *1:00* 854655
(61) OUT OF THIS WORLD—Comedy 467966
(CNN) O.J. SIMPSON TRIAL WRAP-UP 983013
(NIK) SUPERMAN—Adventure 330907

4:35 (AMC) MOVIE—Crime Drama *1:50* ★★★
"The Friends of Eddie Coyle." 52670510
(TBS) JEFFERSONS (CC)—Comedy 6948162

4:45 (HBO) MOVIE—Thriller *1:50* ★ 66908013
"The Final Conflict." Sam Neill.

For details of movies on premium channels, see page 235.

MORNING

5AM (3) RUSH LIMBAUGH 95704
(4) NBC NEWS (CC)—Ann Curry 93346
(5) FAITH 20—Religion 48810
(11) INFOMERCIAL
(13) AMIGOS—Children 24278
(21) SOCIOLOGICAL IMAGINATION —Instruction *1:00* 766471
(41) FUERA DE SERIE—Deportes 79758
(55) HEADLINE NEWS 71162
(61) SHEPHERD'S CHAPEL BIBLE STUDY —Religion *1:00* 681520
(A&E) MOVIE—Drama (BW) *2:00* ★★★ 951015
"Another Part of the Forest." (1948) Lillian Hellman's play about a degenerate Southern family in the aftermath of the Civil War. Fredric March, Dan Duryea, Ann Blyth.
(CNN) SPORTS 338029
(ENC) MOVIE—Comedy *1:40* ★★ 64497704
"Club Paradise." Robin Williams.
(NIK) LUCY SHOW—Comedy 877907
(NSP) WRAP-UP 2878742
[Repeats every 30 minutes until 12 noon.]
(TNT) DICK VAN DYKE—Comedy 692839
(USA) FACTS OF LIFE—Comedy 250297
5:05 (DIS) FAERIE TALE THEATRE (CC) *:50* 67802907
(TBS) GOMER PYLE, USMC—Comedy 3042365
5:10 (MAX) MOVIE—Comedy *1:40* ★★ 88838810
"Watermelon Man." Godfrey Cambridge.
5:15 (SHO) MOVIE—Crime Drama *1:30* 7859029
"Brainsmasher . . . A Love Story." Andrew Dice Clay, Teri Hatcher, Deborah Van Valkenburgh.
5:30 (2) CBS NEWS—Robelot/Roberts 85162
(3) THIS MORNING'S BUSINESS 89988
(4) TODAY IN NEW YORK *1:30* 829094
(5) GOOD DAY WAKE UP 30636
(7) ABC NEWS (CC)—Thalia Assuras 25704
(8) ABC/LOCAL NEWS *1:30* 450988
(11) BATTLETECH—Cartoon 78810
(13) LEARN TO READ 21926
(30) FIRST BUSINESS 176902
(41) SENSACIONALISIMO 76452
(47) THIS IS YOUR DAY—Religion 38278
(55) (USA) INFOMERCIAL
(CNB) BEFORE THE BELL—Business 58636
(CNN) NEWS—Arceneaux/Cain
(ESN) FITNESS PROS—Exercise 978075
(NIK) NICK NEWS—Children 429384
(TNT) OUR GANG—Comedy (BW) *1:00* 519839
5:35 (TBS) HEADLINE NEWS 8635162
(TMC) MOVIE—Drama *1:35* ★★★ 88977297
"John and Mary." Dustin Hoffman, Mia Farrow.
6AM (2) (3) (7) NEWS *1:00*
(5) GOOD DAY NEW YORK, FIRST EDITION *1:00* 14100
(9) INFOMERCIAL
(11) BIKER MICE—Cartoon 88297
(13) BLOOMBERG BUSINESS NEWS 24013
(21) COMPUTER CHRONICLES 66655
(30) NBC/LOCAL NEWS *1:00* 375278
(41) PROGRAMACION COMERCIAL
(47) TODAY WITH MARILYN—Religion 31365
(55) THIS MORNING'S BUSINESS 84471
(61) TALE SPIN (CC)—Cartoon 165100
(BET) MARILYN HICKEY—Religion 512094
(CNB) TODAY'S BUSINESS *2:00* 898839
(CNN) BUSINESS DAY *1:00* 338568
(DIS) MOUSERCISE—Children 439618
(E!) TALK SOUP 167568
(ESN) SPORTSCENTER 971162
(FAM) CABLE HEALTH CLUB *1:00* 963278
(FX) PET DEPARTMENT—Magazine 9208181
(MTV) RUDE AWAKENING *1:00* 954520
(NIK) MR. WIZARD'S WORLD—Science 422471
(SC) WRAP-UP 507162
(USA) FIRST BUSINESS 997097
6:05 (TBS) MUNSTERS—Comedy (BW) 5152013
6:30 (9) BOTS MASTER—Cartoon 85075
(11) (61) CONAN THE ADVENTURER—Cartoon 61641/151487
(13) G.E.D.—Instruction 12704
(21) MORNING BUSINESS REPORT 8043907
(31) BLOOMBERG NEWS 41810
(41) ONDAS DE MILAGRO Y PODER 61623
(47) JOHN HAGEE TODAY—Religion 45487
(49) BLOOMBERG BUSINESS NEWS 10346
(55) (USA) INFOMERCIAL
(AMC) MOVIE—Drama (BW) *1:40* ★★★ 7155181
"The Great Man." Jose Ferrer, Dean Jagger.
(BET) KENNETH COPELAND—Religion 520988
(DIS) MOUSE TRACKS (CC)—Cartoon 900100
(E!) NEWS DAILY 215605
(ESN) SPORTSCENTER 981029
(FX) BREAKFAST TIME *2:30* 1233452
(NIK) FLIPPER—Drama 421617
(SC) BASEBALL *1:00* 854549
A final-hour replay of the New York Mets-Montreal Expos game.
(TNT) BUGS BUNNY—Cartoon *1:30* 678384
6:35 (HBO) MOVIE—Mystery *1:30* 1719471
"Trade Secrets." Sam Waterston.
(TBS) SCOOBY DOO—Cartoon 6742704
6:45 (21) BODY ELECTRIC—Exercise 8055742
(ENC) MOVIE—Thriller *1:35* ★★ 83621094
"Race with the Devil." Peter Fonda.
7AM (2) (3) THIS MORNING (CC)—Smith/Zahn *2:00* 47365/34891
Scheduled: Audrey Hepburn's son, Sean Ferrer, discusses his mother's legacy on what would have been her 66th birthday.
(4) (30) TODAY (CC)—Couric/Gumbel *2:00* 32433/78452
From France: A bicycle tour of Provence; visits to the region's vineyards.
(5) GOOD DAY NEW YORK *2:00* 83181
(7) (8) GOOD MORNING AMERICA (CC) —Gibson/Lunden *2:00* 85549/76891
From Germany's Rhineland: A look at the region's vineyards and medieval architecture.
(9) EXOSQUAD—Cartoon 38655
(11) SONIC THE HEDGEHOG—Cartoon 23723

13 SESAME STREET (CC) *1:00* 28094
20 INFOMERCIAL
25 BODY ELECTRIC—Exercise 45100
31 SUPERTIME—In Japanese *2:00* 72278
41 EDAD DE ORO—Comedia 21365
47 LIFE TODAY—Religion 92839
49 LAMB CHOP'S PLAY-ALONG! (CC) 63926
55 VICTORY WITH MORRIS CERULLO 36297
61 TRANSFORMERS: GENERATION 2 —Cartoon 708839
A&E BETTE DAVIS—Biography *1:00* 875549
BET LIFE IN THE WORD—Religion 264810
CNN NEWS—Arceneaux/Cain *2:00*
CSP WASHINGTON JOURNAL—Discussion
DIS UNDER THE UMBRELLA TREE (CC) —Puppets 637742
E! Q & E! 793907
Interviewed: John Travolta; Holly Robinson.
ESN SPORTSCENTER 521181
FAM POPEYE—Cartoon 350655
MAX MOVIE (CC)—Drama *2:00* ★★ 354471
"Rome Adventure." Suzanne Pleshette.
MTV GRIND—Eric Nies 358297
NIK BULLWINKLE—Cartoon 174297
SHO BUNCH OF MUNSCH (CC) 3664278
USA CARTOON EXPRESS *2:00* 701365
7:05 TBS CAPTAIN PLANET (CC) 3661181
7:10 TMC MOVIE—Musical *2:20* ★★ 35844487
"Lost Horizon." Liv Ullmann, Peter Finch.
7:15 21 STRETCHING FOR LIFE—Yoga 61326346
7:30 9 MIGHTY MAX—Cartoon 17162
11 V.R. TROOPERS (CC)—Children 15758
20 BLOOMBERG BUSINESS NEWS 79568
21 BARNEY & FRIENDS (CC) 84029
25 HOMESTRETCH—Exercise 31907
41 CLUB DE LOS TIGRITOS—Niños 33100
47 SERA ANUNCIADO
49 MISTER ROGERS (CC)—Children 42433
55 THIS IS YOUR DAY—Religion 15704
61 BOBBY'S WORLD (CC)—Cartoon 787346
BET BETHEL AME CHURCH—Religion 250617
DIS WONDERLAND (CC)—Children 623549
E! GOSSIP SHOW 705742
ESN SPORTSCENTER 517988
FAM INSPECTOR GADGET—Cartoon 339162
LIF EVERYDAY WORKOUT—Exercise 342636
MTV MOST WANTED JAMS 337704
NIK WILD & CRAZY KIDS—Game 153704
SC WRAP-UP 278013
SHO OWL/TV—Children 708278
7:35 TBS 2 STUPID DOGS—Cartoon 1842839
8 AM 9 PINK PANTHER (CC)—Cartoon 37452
11 20 SAMURAI SYBER-SQUAD—Adventure 22520/80100
13 49 BARNEY & FRIENDS (CC)—Children 73278/64520
21 SESAME STREET (CC) *1:00* 284452
25 NEWSROOM 7910162
41 CARRUSEL—Niños 20162
47 UNIVERSAL CHURCH—En Español 17013
55 FATHER TOM & FRIENDS 35094
61 BONKERS (CC)—Cartoon 707075
A&E LOU GRANT—Drama *1:00* 876278
BET COME, LOVE THE CHILDREN *1:00* 860278
CNB MONEY WHEEL *4:00* 847655
DIS ADVENTURES OF WINNIE THE POOH (CC)—Cartoon 645636
E! BEHIND THE SCENES 725471
ESN SPORTSCENTER 539075
FAM XUXA (CC)—Children 368549
HBO STOP THE SMOGGIES! 1293162
LIF OLD MacDONALD'S SING-A-LONG FARM—Children 364723
MTV RUDE AWAKENING *1:00* 882810
NIK WEINERVILLE—Variety 175891
SC MEADOWLANDS HARNESS RACING 172365
SHO PADDINGTON'S BIRTHDAY BONANZA —Children 713075
TNT SCOOBY DOO—Cartoon *1:30* 315278
8:05 AMC MOVIE—Musical *1:35* ★★ 22630162
"Do You Love Me?" Dick Haymes.
TBS GILLIGAN'S ISLAND—Comedy 6447162
8:15 ENC MOVIE—Drama *1:50* ★★ 42865742
"Bless the Beasts and Children." Bill Mumy.
8:30 9 PERFECT STRANGERS (CC) 36723
11 TRANSFORMERS: GENERATION 2 21891
13 SHINING TIME STATION (CC) 72549
20 FLINTSTONES—Cartoon 89471
25 READING RAINBOW—Children 52365
41 CHAVO—Comedia 29433
47 PROGRAMACION COMERCIAL
49 KIDSONGS (CC)—Music 63891
55 CHURCH SERVICE—Catholic 34365
61 GOOF TROOP (CC)—Cartoon 706346
DIS CARE BEARS (CC)—Cartoon 644907
E! COMING ATTRACTIONS 724742
ESN SPORTSCENTER 538346
FAM PRINCE VALIANT (CC)—Cartoon 350520
HBO LEGEND OF WHITE FANG 3342568
LIF YOUR BABY AND CHILD 363094
NIK GUMBY—Children 174162
SC HORSE RACING FROM BELMONT 171636
SHO BUSY WORLD OF RICHARD SCARRY (CC)—Cartoon 6462471
8:35 TBS BEWITCHED—Comedy 9298986
9 AM 2 AMERICAN JOURNAL (CC) 50758
3 MAURY POVICH (CC) *1:00* 91723
4 OTHER SIDE *1:00* 99365
5 GORDON ELLIOTT *1:00* 42471
Scheduled program topic: reuniting with long-lost family members.
7 8 REGIS & KATHIE LEE *1:00* 44839/35181
9 EMPTY NEST (CC)—Comedy 27075
11 FAMILY MATTERS (CC)—Comedy 45471
13 LAMB CHOP'S PLAY-ALONG! (CC) 69029
20 CHILDREN'S ROOM 70723
21 READING RAINBOW (CC) 90177
25 GERBERT—Children 43617

(30) SALLY JESSY RAPHAEL *1:00* 126687
(31) KOREAN NEWS *1:00* 767043
(41) CHESPIRITO—Comedia *1:00* 68487
(47) VICTORY WITH MORRIS CERULLO 42556
(49) SESAME STREET (CC) *1:00* 94425
(50) CLUB CONNECT (CC)—Teenagers 918015
(55) HEADLINE NEWS 25617
(61) CUBHOUSE (CC)—Children 720926
(A&E) McMILLAN AND WIFE *2:00* 442100
(BET) ROC (CC)—Comedy 160520
(CNN) NEWS—Harris/Kelley *2:30*
(DIS) GUMMI BEARS (CC)—Cartoon 731487
(DSC) ASSIGNMENT (CC)—Arts *1:00* 417549
(E!) HOTEL—Drama *1:00* 143988
(ESN) BODIES IN MOTION—Exercise 552926
(FAM) WALTONS—Drama *1:00* 682891
(FX) DYNASTY—Drama *1:00* 9397029
(HBO) MOVIE (CC)—Comedy-Drama *1:30* ★★★
"Enchanted April." 598988
(LIF) SISTERS (CC)—Drama *1:00* 695365
(MAX) MOVIE—Adventure *1:30* ★★ 140346
"The Seventh Coin." Alexandra Powers.
(MTV) BEST OF THE '90s *1:00* 680433
(NIK) RUGRATS (CC)—Cartoon 198742
(SC) BODY MOVES—Fitness 162988
(TNN) VIDEOMORNING *3:00* 338384
(USA) MacGYVER—Adventure *1:00* 692605
9:05 (TBS) HAPPY DAYS—Comedy 9964297
9:15 (SHO) MOVIE—Drama *1:30* 9500297
"Natural Causes." Linda Purl.
9:30 (2) HARD COPY (CC)—Newsmagazine 24182
(9) (20) FAMILY FEUD—Game 58487/21097
(11) DIFFERENT WORLD (CC)—Comedy 70655
(13) MISTER ROGERS (CC)—Children 14013
(25) PAPPYLAND—Children 74029
(47) KENNETH COPELAND—Religion 25520
(50) NEWTON'S APPLE (CC)—Science 739549
(55) INFOMERCIAL
(61) DOOGIE HOWSER, M.D. (CC) 448810
(BET) WHAT'S HAPPENING!!—Comedy 895704
(DIS) POOH CORNER (CC)—Children 360433
(ESN) GETTING FIT—Exercise 270810
(NIK) DAVID THE GNOME—Cartoon 814278
(SC) INFOMERCIALS *1:00*
(TNT) PINK PANTHER—Cartoon 724617
9:35 (AMC) MOVIE—Mystery *2:25* ★★★ 98101162
"Death on the Nile." Peter Ustinov.
(TBS) THREE'S COMPANY—Comedy 1273075
9:45 (TMC) MOVIE—Thriller *2:05* ★★★★ 35351162
"The China Syndrome." Jane Fonda.
10AM (2) MARILU—Discussion *1:00* 59100
Scheduled: Corporal punishment in the home.
(3) JENNY JONES—Discussion *1:00* 53926
(4) LEEZA—Discussion *1:00* 51568
(5) MONTEL WILLIAMS *1:00* 79988
Scheduled program topic: confronting an unfaithful mate.
(7) ROLONDA—Discussion *1:00* 97384
Scheduled topic: men who father children by numerous women.
(8) PHIL DONAHUE (CC) *1:00* 95926
(9) WHO'S THE BOSS? (CC)—Comedy 61605
(11) HAPPY DAYS—Comedy 94723
(13) PUZZLE PLACE (CC)—Children 36384
(20) CHURCH SERVICE—Catholic 21433
(25) SPACESHIP EARTH—Geography 16100
(30) MONTEL WILLIAMS *1:00* 60487
(31) BODY ELECTRIC—Exercise 32162
(41) ¡PAPA SOLTERO!—Comedia 92365
(47) PROGRAMACION COMERCIAL
(55) COLUMBO—Crime Drama *1:30* 54926
(61) RICHARD BEY—Discussion *1:00* 889758
Scheduled topic: having a stripper in the family.
(BET) WHAT'S HAPPENING NOW!! 544568
(DIS) DUMBO'S CIRCUS (CC) 991452
(DSC) HOME MATTERS 447655
(E!) GOSSIP SHOW 510097
(ENC) MOVIE—Comedy *1:40* ★★ 5487723
"Club Paradise." Robin Williams.
(ESN) BODYSHAPING—Exercise 892181
(FAM) 700 CLUB—Religion *1:30* 404181
(FX) HART TO HART *1:00* 7282907
(LIF) OUR HOME *1:00* 331520
(MTV) JAMS *2:00* 640182
(NIK) MUPPET BABIES—Cartoon 445297
(TNT) BUGS BUNNY—Cartoon *1:00* 164407
(USA) MURDER, SHE WROTE (CC)—Mystery *1:00* 713100
10:05 (TBS) LITTLE HOUSE ON THE PRAIRIE—Drama *1:00* 9183075
10:30 (9) WHO'S THE BOSS? (CC)—Comedy 29487
(11) HAPPY DAYS—Comedy 41655
(13) STORYTIME (CC)—Children 85013
(20) CHRISTOPHER CLOSEUP (CC) 76907
(25) MINDS ON SCIENCE 45029
(31) GRAHAM KERR'S KITCHEN 90155
(41) DR. CANDIDO PEREZ—Comedia 49297
(47) SERA ANUNCIADO
(BET) SCREEN SCENE—Magazine 166704
(DIS) FRAGGLE ROCK (CC)—Children 657471
(DSC) START TO FINISH—Crafts 196384
(E!) FEATURES 711278
(ESN) KENTUCKY DERBY POST POSITION DRAWING 541810
Telecast live from Louisville.
(HBO) MOVIE (CC)—Drama *1:50* ★★ 7706029
"Lean on Me." Morgan Freeman.
(MAX) MOVIE (CC)—Comedy *1:35* ★★ 8325655
"Blind Date." Bruce Willis, Kim Basinger.
(NIK) MUPPET SHOW—Variety 194926
(SC) TRAINING AND NUTRITION 2000 184100
11AM (2) (3) PRICE IS RIGHT *1:00* 46636/33162
(4) JERRY SPRINGER—Discussion *1:00* 31704
(5) JONES & JURY 49636
(7) (8) MIKE & MATY (CC) *1:00* 77520/75162
Scheduled: Alan Rosenberg ("Cybill").
(9) RICHARD BEY—Discussion *1:00* 26810
(11) CHARLES PEREZ—Discussion *1:00* 28278
Scheduled topic: psychic hotlines.
(13) SESAME STREET (CC) *1:00* 60839

(20) HOME SHOPPING NETWORK *4:00* 285891
(21) WILD AMERICA (CC)—Wildlife 72568
(25) KIDSONGS—Music 92346
(30) LEEZA—Discussion *1:00* 77723
(31) HELLO AUSTRIA/HELLO VIENNA 36758
(41) PARIENTES POBRES—Novela *2:00* 59452
(47) SEVCEC—Discusión *1:00* 80094
(50) SPIRIT OF THE LAND 760384
(61) GERALDO—Discussion *1:00* 796094
Scheduled topic: accepting a mate's infidelity.
(A&E) REMINGTON STEELE *1:00* 166278
(BET) IN YOUR EAR—Music *2:00* 147839
(DIS) MY LITTLE PONY TALES 280723
(DSC) EASY DOES IT 830181
(E!) TALK SOUP 466181
(ESN) SPORTSCENTER 207839
(FX) FANTASY ISLAND—Drama *1:00* 7295471
(LIF) BARBARA WALTERS INTERVIEWS (CC) 916100
From 1989: A talk with Candice Bergen.
(NIK) ALLEGRA'S WINDOW—Children 838723
(SC) BODY MOVES—Fitness 828907
(SHO) MOVIE—Musical *2:25* ★★★ 70425926
"Chitty Chitty Bang Bang." Dick Van Dyke.
(TNT) KNOTS LANDING—Drama *1:00* 269051
(USA) MAJOR DAD (CC)—Comedy 476907
11:05 (TBS) MATLOCK (CC)—Drama *1:00* 9897948
11:30 (5) NEWS
(21) HOMETIME—Home Repair 73297
(25) DESTINOS: AN INTRODUCTION TO SPANISH 93075
(31) NATIONAL ARTS 37487
(55) INFOMERCIAL
(CNN) CNN & CO. (CC)—Discussion 482568
(DIS) MOUSE TRACKS (CC)—Cartoon 281452
(DSC) HOMEWORKS 831810
(E!) NEWS DAILY 467810
(ESN) SPORTSCENTER 208568
(FAM) CABLE HEALTH CLUB 911655
(LIF) TRACEY ULLMAN—Comedy 464159
(NIK) GULLAH GULLAH ISLAND 839452
(SC) NHL HOCKEY *3:00* 697029
New Jersey at Buffalo, taped yesterday.
(USA) MAJOR DAD (CC)—Comedy 477636
11:45 (ENC) MOVIE—Drama (BW) *2:00* ★★ 1229029
"Dead Ringer." Bette Davis, Karl Malden.
11:50 (TMC) MOVIE—Drama *1:40* ★★★ 81908094
"Rhapsody in August." Sachiko Murase.

AFTERNOON

Noon (2) (3) (7) (8) NEWS
(4) ANOTHER WORLD (CC) *1:00* 80433
(5) O.J. SIMPSON TRIAL *2:00* 45433
(9) RICKI LAKE—Discussion *1:00* 68810
(11) 21 JUMP STREET (CC) *1:00* 60278
(13) TO BE ANNOUNCED *1:00*
(21) FRUGAL GOURMET (CC) 12723
(25) G.E.D.—Instruction 56181
(30) OTHER SIDE *1:00* 26452
(31) VICTORY GARDEN (CC) 92907
(47) HORA LUNATICA—Variedades *1:00* 48471
(49) FRESH PAINT—Home Improvement 74907
(50) NATURE (CC) *1:00* 745100
(55) 700 CLUB—Religion *1:00* 66452
(61) JERRY SPRINGER *1:00* 438433
(A&E) POLICE STORY *1:00* 824655
(AMC) MOVIE—Comedy (BW) *1:30* ★★ 340758
"Once Upon a Horse." Dan Rowan, Dick Martin.
(CNB) MONEY WHEEL *4:00* 555162
(CNN) O.J. SIMPSON TRIAL (CC) *3:00* 761162
(DIS) MARSUPILAMI (CC)—Cartoon 648723
(DSC) GRAHAM KERR—Cooking 187636
(E!) O.J. SIMPSON TRIAL *8:00*
[VCR Plus users: for the first six hours, 1914655; for the remainder, 189520.]
(ESN) SPORTSCENTER 532162
(FAM) LET'S MAKE A DEAL—Game 361636
(FX) PERSONAL FX: THE COLLECTIBLES *1:00* 6830384
(LIF) LIVE FROM QUEENS *1:00* 977153
(MTV) VIDEOS *3:00* 316636
(NIK) PAPA BEAVER STORIES 185278
(NSP) NEWSPORT TALK *2:00* 5362617
(TNN) ALEENE'S CRAFTS—Instruction 199487
(TNT) CHiPs—Crime Drama *1:00* 747568
(USA) QUANTUM LEAP (CC) *1:00* 442075
12:05 (TBS) PERRY MASON (BW) *1:00* 9106839
12:15 (MAX) MOVIE—Drama *1:35* 61217029
"Disaster at Silo 7." Michael O'Keefe.
12:30 (2) (3) YOUNG AND THE RESTLESS (CC) —Serial *1:00* 824549/811075
(7) (8) LOVING (CC)—Serial 23162/21704
(21) MEXICAN KITCHEN 34487
(25) G.E.D.: EN ESPANOL—Instrucción 72617
(31) PLAY BRIDGE—Instruction 34471
(49) JOY OF PAINTING 16471
(DIS) CURIOUS GEORGE—Cartoon 371549
(DSC) GREAT CHEFS OF THE WEST 810452
(ESN) SPORTSCENTER 281926
(FAM) $100,000 NAME THAT TUNE 145592
(HBO) MAKING OF THE REMAINS OF THE DAY —Documentary 283384
(NIK) PAPA BEAVER STORIES 818094
(TNN) ALEENE'S CRAFTS—Instruction 735723
1 PM (4) (30) DAYS OF OUR LIVES (CC)—Serial *1:00* 99181/35100
(7) (8) ALL MY CHILDREN (CC)—Serial *1:00* 28617/22487
(9) JENNY JONES—Discussion *1:00* 57758
Scheduled topic: exotic dancing.
(11) IN THE HEAT OF THE NIGHT (CC)—Crime Drama *1:00* 79926
(13) DESTINOS: AN INTRODUCTION TO SPANISH (CC) 64655
(21) TASTE OF LOUISIANA—Cooking 91365
(25) YOUNG ASTRONAUTS *:45* 3277094
(31) HERMITAGE—Documentary *1:00* 39926
(41) CORAZON SALVAJE—Novela *1:00* 77568
(47) PELICULA—Será anunciada *2:00* 44704
(49) GENTLE DOCTOR 62297

55 **INFOMERCIALS** *1:00*
61 **SUSAN POWTER—Discussion** 790810
Scheduled discussion topic: improving children's education.
A&E **ROCKFORD FILES (CC)** *1:00* 800075
BET **VIDEO SOUL—Music** *2:00* 525433
DIS **MOVIE—Fantasy** *1:40* 3283549
"Puss in Boots." Christopher Walken.
DSC **WORLD CLASS CUISINE** 175926
ESN **NPSL SOCCER** *2:00* 880346
Harrisburg at St. Louis in Championship Series Game 7 (if necessary), taped April 29.
FAM **FACE THE MUSIC—Game** 359926
FX **EIGHT IS ENOUGH** *1:00* 6816704
HBO **MOVIE—Drama** *1:40* 9857549
"Who Will Love My Children?" Ann-Margret.
LIF **DESIGNING WOMEN (CC)** 355100
NIK **EUREEKA'S CASTLE—Children** 173568
TNN **VIDEOPM—Music Videos** *4:00* 964278
TNT **KUNG FU—Drama** *1:00* 723988
USA **MAGNUM, P.I.** *1:00* 451723

1:05 TBS **MOVIE—Drama** *2:00* ★★★ 1892655
"Merrill's Marauders." (1962) Fine story of the excruciating trek into the Burmese jungle led by Brig. Gen. Frank Merrill (Jeff Chandler) during WWII. Ty Hardin, Peter Brown, Will Hutchins, Claude Akins, Andrew Duggan, John Hoyt. Good direction by Samuel Fuller.

1:30 2 3 **BOLD AND THE BEAUTIFUL (CC)—Serial** 88029/74605
13 **CHARLIE ROSE—Discussion** *1:00* 638704
21 **GOURMET COOKING** 33758
49 **VICTORY GARDEN (CC)** 15742
50 **U.S. CONSTITUTION** 732636
61 **COSBY SHOW (CC)—Comedy** 458297
AMC **MOVIE—Western** *1:40* ★★ 9110365
"Pillars of the Sky." Jeff Chandler.
DSC **HOME MATTERS** 819723
FAM **TRIVIAL PURSUIT—Game** 595033
LIF **DESIGNING WOMEN (CC)** 690687
NIK **LASSIE—Drama** BW 817365
SHO **MOVIE (CC)—Science Fiction** *1:15*
"Robot Wars." 8350655
TMC **30-MINUTE MOVIE** 896433

1:45 ENC **MOVIE—Drama** *1:50* ★★ 78030146
"Bless the Beasts and Children." Bill Mumy.

2 PM 2 3 **AS THE WORLD TURNS (CC)—Serial** *1:00* 13810/17636
4 **MAURY POVICH (CC)** *1:00* 15278
Scheduled topic: people with unusual talents.
5 **CUBHOUSE (CC)—Children** 1278
7 8 **ONE LIFE TO LIVE (CC)—Serial** *1:00* 51094/59636
9 **MATLOCK (CC)—Crime Drama** *1:00* 11164
11 **GARFIELD—Cartoon** 8100
21 **WELCOME TO MY STUDIO** 15920
25 **BILL NYE—Children** 57636
30 **ANOTHER WORLD (CC)** *1:00* 46365
31 **PAPPYLAND—Children** 93013
41 **SIRENA—Novela** *1:00* 93094
49 **SIT AND BE FIT—Exercise** 4162
55 **MOVIE—Drama** *2:00* ★★ 19907
"State Department—File 649." (1949) A U.S. foreign-service officer (William Lundigan) vs. a Mongolian war lord in a captured Chinese village. Virginia Bruce. Yun Usu: Richard Loo. Director-General: Jonathan Hale. Reither: Frank Ferguson. Aram: Philip Ahn.
61 **FAMILY MATTERS (CC)—Comedy** 129013
A&E **COLUMBO—Crime Drama** *2:00* 553520
DSC **START TO FINISH—Crafts** 588181
E! **O.J. SIMPSON TRIAL CONTINUES**
FAM **SPLIT SECOND—Game** 651636
FX **FAMILY AFFAIR—Comedy** 5672097
LIF **OUR HOME** *1:00* 708758
MAX **MOVIE (CC)—Comedy-Drama** *1:55* ★★
"Lost in Yonkers." 5886926
NIK **GUMBY—Children** 586723
NSP **NEWSPORT JOURNAL** *3:30* 5099029
TMC **MOVIE—Western** *1:40* ★★★ 5239544
"Man of the West." Gary Cooper, Julie London.
TNT **HOW THE WEST WAS WON** *1:00* 358723
USA **$100,000 PYRAMID—Game** 999920

2:30 5 **BOBBY'S WORLD (CC)—Cartoon** 1520
11 **TALE SPIN (CC)—Cartoon** 3100
13 **SESAME STREET (CC)** *1:00* 690384
21 **JOY OF PAINTING** 31162
25 **DISTRICT 18 PRESENTS** 84278
31 **KIDSONGS (CC)—Music** 20655
49 **SHINING TIME STATION (CC)** 1704
61 **DARKWING DUCK (CC)—Cartoon** 847907
DSC **EASY DOES IT** 222013
FAM **LET'S MAKE A DEAL—Game** 388278
FX **NANNY AND THE PROFESSOR** 3734617
NIK **ADVENTURES OF TINTIN** 220655
SC **NEWSPORT TALK** *2:00* 595384
USA **QUICKSILVER—Game** 735162

2:45 HBO **MOVIE—Comedy** *1:45* ★ 72330346
"The Toy." Richard Pryor, Jackie Gleason.

2:55 SHO **MOVIE—Drama** *2:05* ★★★★ 29045365
"The Caine Mutiny." Humphrey Bogart.

3 PM 2 3 **GUIDING LIGHT (CC)** *1:00* 1094/8520
4 **SALLY JESSY RAPHAEL** *1:00* 6162
5 61 **TINY TOONS (CC)** 3013/108520
7 8 **GENERAL HOSPITAL (CC)—Serial** *1:00* 46549/37891
9 **TOP COPS—Reality-Based** 9839
11 **DARKWING DUCK (CC)—Cartoon** 4907
20 **EXOSQUAD—Cartoon** 78181
21 **QUILTING FOR THE '90s** 23655
25 **IMAGINATION STATION—Children** 69471
30 **RICKI LAKE—Discussion** *1:00* 48549
31 **BARNEY & FRIENDS (CC)** 72520
41 **MARIA CELESTE—Novela** *1:00* 77487
47 **EL Y ELLA—Novela** *1:00* 42723
49 **PUZZLE PLACE (CC)—Children** 3297
50 **DRUG-FREE ZONES: TAKING ACTION—Documentary** 395094
BET **VIDEO VIBRATIONS—Music** *1:30* 121926
CNN **NEWS (CC)—Allen/Waters**
DIS **GUMMI BEARS (CC)—Cartoon** 786618
DSC **HOMEWORKS** 574988

(ESN) LEGENDS OF THE BRICKYARD 936704
Highlights of the 1990 Indy 500.
(FAM) BLACK STALLION (CC)—Drama 663471
(FX) FAMILY AFFAIR—Comedy 6127182
(LIF) THIRTYSOMETHING (CC) *1:00* 995617
(MTV) VIDEOS *1:00* 913013
(NIK) LOONEY TUNES—Cartoon 678758
(TNT) WILD WILD WEST *1:00* 767297
(USA) PRESS YOUR LUCK—Game 949605

3:05 (AMC) MOVIE—Drama (BW) *1:55* ★★★
"Seconds." 24838704
(TBS) FLINTSTONES—Cartoon 6819520

3:30 5 (61) TAZ-MANIA (CC) 3365/842452
9 TOP COPS—Reality-Based 7549
11 GOOF TROOP (CC)—Cartoon 2617
13 25 (49) READING RAINBOW (CC) —Children 5907/89723/3549
(20) BOTS MASTER—Cartoon 98433
21 KIDSONGS (CC)—Music 43907
31 STORYTIME (CC)—Children 25100
50 BIG CHANGES, BIG CHOICES 217538
(CNN) TALKBACK LIVE (CC) 752839
(DIS) QUACK ATTACK (CC)—Cartoon 660810
(DSC) GRAHAM KERR—Cooking 307758
(ENC) MOVIE—Comedy *1:40* ★★ 96029636
"Club Paradise." Robin Williams.
(ESN) LEGENDS OF THE BRICKYARD 689384
Highlights of the 1989 Indy 500.
(FAM) PUNKY BREWSTER—Comedy 383723
(FX) PET DEPARTMENT—Magazine 3739162
(NIK) BEETLEJUICE—Cartoon 225100
(USA) SCRABBLE—Game 747907

3:35 (TBS) SCOOBY DOO—Cartoon *1:00* 8530636

3:40 (TMC) MOVIE (CC)—Drama *1:40* 89811452
"They." Patrick Bergin, Vanessa Redgrave.

4 PM 2 GERALDO—Discussion *1:00* 3029
Scheduled topic: female teens who demand expensive gifts from a mate.
(3) 7 OPRAH WINFREY (CC) *1:00* 7655/58384
4 PHIL DONAHUE (CC) *1:00* 5297
5 (61) ANIMANIACS (CC) 5100/934487
(8) NEWS
9 RICHARD BEY—Discussion *1:00* 90384
Scheduled topic: having a stripper in the family.
11 BONKERS (CC)—Cartoon 4452
13 BILL NYE (CC)—Children 7742
Guest star Mario Lopez ("Name Your Adventure") helps Nye get across a message about communication.
(20) V.R. TROOPERS (CC)—Children 17568
21 CARMEN SANDIEGO (CC) 55742
25 MUSICAL ENCOUNTER—Children 71758
(30) FRESH PRINCE (CC)—Comedy 17181
31 IN THE MIX (CC)—Teenagers 11907
41 CRISTINA—Discusión *1:00* 83094
47 SEVCEC—Discusión *1:00* 34758
(49) BARNEY & FRIENDS (CC)—Children 5384
50 G.E.D. (CC)—Instruction 762623
55 STAR TREK—Science Fiction *1:00* 98926
Spock (Leonard Nimoy) inexplicably abducts the Enterprise's former commander, locks the ship on a course for a forbidden planet and turns himself in for court-martial. First of two parts. Vina: Susan Oliver.
(A&E) REMINGTON STEELE *1:00* 929029
(CNB) MARKET WRAP *2:00* 29839
(CNN) INSIDE POLITICS (CC) 731346
(DIS) FRAGGLE ROCK (CC)—Children 656617
(DSC) GREAT CHEFS—GREAT CITIES 213365
(E!) O.J. SIMPSON TRIAL CONTINUES
(ESN) SPORTS ALMANAC 668891
"Simple Twist of Fate" looks at the 1952 Masters golf tournament, the 1964 Philadelphia Phillies and the career of Tampa Bay Buccaneers star Ricky Bell.
(FAM) I'M TELLING—Game 475758
(FX) WONDER WOMAN *1:00* 7819487
(LIF) MOVIE—Crime Drama *2:00* 647433
"Prime Target." (Made for TV; 1989) Angie Dickinson is a New York City policewoman on a homicide case involving rogue cops. Armetage: David Soul. Mulcahaney: Charles Durning. Manza: Joseph Bologna.
(MAX) MOVIE (CC)—Comedy *1:45* ★★ 7099704
"The Butcher's Wife." Demi Moore.
(MTV) GRIND—Eric Nies 393100
(NIK) MUPPET BABIES—Cartoon 211907
(TNT) MOVIE—Western *2:00* ★★★ 391278
"The Last Hunt." (1956) Rugged tale of two buffalo hunters in the 1880s. Good performances, script and direction (Richard Brooks). Gilson: Robert Taylor. McKenzie: Stewart Granger. Woodfoot: Lloyd Nolan.
(USA) MacGYVER—Adventure *1:00* 563487

4:30 5 (61) POWER RANGERS (CC) 1384/850471
(8) EXTRA (CC) 4094
11 ALADDIN (CC)—Cartoon 5556
13 GHOSTWRITER (CC)—Children 3926
Jamal and Lenni become acquainted with, and name, the friendly spirit; Jamal tells Alex (David Lopez) about the notes.
(20) BIKER MICE—Cartoon 97592
21 BARNEY & FRIENDS (CC) 51926
25 INTEGRATING TELEVISION AND TECHNOLOGY *1:30* 747471
(30) FRESH PRINCE (CC)—Comedy 13365
31 VIDEO MUSIC BOX *1:00* 345297
(49) SESAME STREET (CC) *1:00* 40384
50 PUZZLE PLACE (CC)—Children 362687
(BET) RAP CITY—Music *2:00* 126346
(CNN) O.J. SIMPSON TRIAL (CC) *3:00* 884520
(DIS) UNDER THE UMBRELLA TREE (CC) —Puppets 758029
(DSC) WORLD CLASS CUISINE 219549
(ESN) MAJOR LEAGUE BASEBALL MAGAZINE 664075
(FAM) MASTERS OF THE MAZE—Game 391742
(HBO) HAPPILY EVER AFTER (CC) 666433
Whoopi Goldberg provides the voice of the Hoodoo Diva, who locks up "Rapunzel" in an unbreachable tower.

O.J. Simpson Trial: Coverage may interrupt scheduled programming this week.

(MTV) **SANDBLAST**—Game 399384
(NIK) **LEGENDS OF THE HIDDEN TEMPLE**—Game 200891
(SC) **NEWSPORT JOURNAL** 214655
4:35 (TBS) **BRADY BUNCH**—Comedy 9118538
5 PM (2) (7) **NEWS** *1:00*
(3) (8) **NEWS**
(4) **LIVE AT FIVE** *1:00* 7487
(5) **MONTEL WILLIAMS**—Discussion *1:00* 4365
Scheduled topic: contentious breakups.
(9) **RICKI LAKE**—Discussion *1:00* 3891
(11) **SAVED BY THE BELL (CC)** 9452
While participating in a teen hot-line program, counselor Zack becomes close to a physically disabled girl (Jennifer Blanc). Tori: Leanna Creel. Zack: Mark-Paul Gosselaar.
(13) **CARMEN SANDIEGO (CC)**—Children 7100
(20) **MIGHTY MAX**—Cartoon 80926
(21) **SESAME STREET (CC)** *1:00* 14907
(30) **MARRIED . . . WITH CHILDREN (CC)**—Comedy 97839
(41) **PRIMER IMPACTO**—Magazine *1:00* 9029
Entre los segmentos: resúmenes de nuevas películas; historias enormes.
(47) **OCURRIO ASI 2000**—Magazine *1:00* 2907
(50) **LAMB CHOP'S PLAY-ALONG! (CC)**—Children 307839
(55) **FAMILY FEUD**—Game 2926
(61) **ALADDIN (CC)**—Cartoon 110365
(A&E) **LOU GRANT**—Drama *1:00* 583636
(AMC) **MOVIE**—Crime Drama (BW) *1:55* ★★★★
"Double Indemnity." 1418346
(DIS) **KIDS INCORPORATED (CC)** 929075
Richie spots an escaped gorilla.
(DSC) **WILD THINGS** 579433
(ESN) **NBA'S GREATEST GAMES** 948549
(FAM) **MAXIMUM DRIVE**—Game 642988
(FX) **BATMAN**—Adventure 2628177
(HBO) **MOVIE**—Drama *1:45* ★★ 1412162
"American Anthem." Mitch Gaylord.
(MTV) **REAL WORLD** 746758
(NTK) **LOONEY TUNES**—Cartoon 577075
(SC) **TRAINING AND NUTRITION 2000** 574549
(SHO) **MOVIE**—Drama *1:25* 8941029
"Tides of War." David Soul, Yvette Heyden.
(TNN) **WILDHORSE SALOON** *1:00* 388704
(USA) **KNIGHT RIDER**—Adventure *1:00* 244097
5:05 (TBS) **SAVED BY THE BELL (CC)** 2622452
5:15 (ENC) **MOVIE**—Drama (BW) *2:00* ★★ 6817926
"Dead Ringer." Bette Davis, Karl Malden.
5:20 (TMC) **MOVIE**—Comedy (BW) *1:40* ★★★
"Advance to the Rear." 65688520
5:30 (3) (8) **NEWS**
(11) **DOOGIE HOWSER, M.D. (CC)** 1988
A model (Martha Byrne) undergoing medical tests shares something with Doogie: both are being judged on physical appearance. Greg: Jason Brooks. Wanda: Lisa Dean Ryan.
(13) **CAUCUS: NEW JERSEY** 4278
(20) **SONIC THE HEDGEHOG**—Cartoon 97704
(30) **CHEERS (CC)**—Comedy 52407

Thursday GUIDELINES

☐ **Mad About You:** Remembrances of Paul's disastrous birthdays past—involving a sleeping pill, stormy weather and a tradition that nearly led Jamie to walk out—are conjured up in flashbacks. —8 PM (4) (30)

☐ **Martin** and Gina experience major premarital jitters in a cute episode that pokes fun at the bachelor-party tradition. —8 PM (5) (61)

☐ Familiar faces flex their muscles as **Superstar American Gladiators**, squaring off in teams and individually in events such as twister and the joust. —8 PM (7) (8)

☐ **Hope & Gloria:** Talk-show host Dennis Dupree is Thicke and tired of his lookalike rival, Alan Thicke, who, he claims, "stole my face and ruined my life." Thicke has a dual role in this fun episode. —8:30 PM (4) (30)

☐ On tonight's cleverly crafted **Seinfeld**, soap veteran Kim Zimmer (*Guiding Light*) guest stars as Mr. Pitt's attorney, who suspects that Elaine and Jerry are plotting to kill her client. Meanwhile, an airline's VIP lounge is the setting for Kramer's latest attempt to break into fashion design. —9 PM (4) (30)

☐ Singer Jon Secada appears on a taut **New York Undercover** involving a murder investigation that causes personal grief for Torres (Michael DeLorenzo). —9 PM (5) (61)

☐ **Movie:** His memory may be on the fritz, but Arnold Schwarzenegger's trigger finger works just fine in 1990's action-packed **"Total Recall"** ★★★, a futuristic thriller. —9 PM (7) (8)

Thursday Evening

	6:00	6:30	7:00	7:30	8:00	8:30
					Prime Time	
2	News	CBS News	Hard Copy	Entmt. Tonight	Where Are They Now?	
3	News	CBS News	Inside Edition	American Journal	Where Are They Now?	
4	News	NBC News	Extra	Inside Edition	Mad About You	Hope & Gloria
5	Current Affair	Roseanne	Roseanne	Simpsons	Martin	Living Single
7	News	ABC News	Jeopardy!	Wheel of Fortune	Superstar American Gladiators	
8	News	ABC News	Jeopardy!	Wheel of Fortune	Superstar American Gladiators	
9	Married...	Cosby Show	Married...	Baseball: Mets at Expos		
11	Full House	Fresh Prince	Fresh Prince	Family Matters	**Movie:** *Top Gun*	
13	N.J. News	Business Report	MacNeil, Lehrer		Adam Smith	Informed Sources
20	V.R. Troopers	Garfield	Home Shopping Network			
21	MacNeil, Lehrer		ITN World News	Face-Off	Motorweek	This Old House
25	Journal	Periodico	Le Journal	Theatre Review	Literatti	Eye on Dance
30	News	NBC News	Entmt. Tonight	Hard Copy	Mad About You	Hope & Gloria
31	Misteri			News from Italy	Trainer	
41	Noticias	Noticiero	Agujetas de color de rosa		Maria José	
47	Noticiero	Telenoticias	Café con aroma de mujer		**Pelicula:** *Será anunciada*	
49	Bill Nye	Business Report	MacNeil, Lehrer		Pole to Pole	
50	N.J. News	Business Report	N.J. News	New Jersey Live!	Motorweek	Discover N.J.
55	Jeopardy!	Wheel of Fortune	Oprah Winfrey		**Movie:** *Arthur*	
61	Simpsons	Coach	Roseanne	Murphy Brown	Martin	Living Single
			CABLE-TV CHANNELS			
A&E	Police Story		Rockford Files		Biography	
BET	Rap City (4:30)	Screen Scene	What's Hap'ning...	Sanford	Roc	ComicView
CNB	Bus. Insiders	Business Ton.	Money Club	Steals/Deals	Pozner/Donahue	Equal Time
CNN	O.J. Simpson Trial (4:30)			Moneyline	News	Crossfire
DSC	Wings		Beyond 2000	Next Step	...Wonder	America
E!	O.J. Simpson Trial Continues				Gossip Show	F.Y.E!
ESN	Up Close	SportsCenter		Extreme Games 101: In-Line Skating; Bmx Bicycle Motocross		Thunder →
FAM	Rin Tin Tin K-9	New Lassie	Waltons		Evening Shade	Evening Shade
FX	Mission Impossible		Jane Wallace	Back Chat	Hart to Hart	
LIF	Supermarket	Shop 'til Drop	Designing Women	Designing Women	Unsolved Mysteries	
MSG	Off the air		Pregame (7:05)	Baseball: Red Sox at Yankees		
MTV	Videos		My So-Called Life		My So-Called Videos	Prime Time
NIK	Salute Your Shorts	Rugrats	Doug	Looney Tunes	Dream/Jeannie	Bewitched
TBS	G. Pains (6:05)	Andy (6:35)	Baseball: Braves at Marlins			
TNN	Club Dance		Skyline	Country News	Legends of Country Music	
TNT	Starsky & Hutch		Heat of the Night		NBA Playoff: A First-Round Game	
USA	Knight Rider		Wings	Wings	Murder, She Wrote	
			PREMIUM CHANNELS			
AMC	**Movie:** *Double Indemnity* (5:00)		**Movie:** *Once upon a Time in the West*			
BRV	**Movie:** *Memoirs of a River* (5:30)				South Bank	
DIS	Baby-Sitters Club	Teen Angel	**Movie:** *The Old Curiosity Shop*			
ENC	**Movie:** *Dead Ringer* (5:15)		**Movie:** *Prescription: Murder* (7:15)			
HBO	**Movie:** *American Anthem* (5:00)		**Movie:** *Lean on Me*			
MAX	**Movie:** *Silver Streak*				**Movie:** *A Man in Uniform*	
NSP	NSP Tonite	NSP Tonite	NSP Tonite	NSP Journal	Golf: Cris Collinsworth Benefit	
SC	Pennant Chase	Horse Racing	Motor Sports Hour		Auto Racing: Hooters Formula Cup Series	
SHO	**Movie:** *Natural Causes* (6:25)				**Movie:** *Trade-Off*	
TMC	**Movie:** *Advance to the Rear* (5:20)		**Movie:** *Four Weddings and a Funeral*			

	9:30	10:00	10:30	11:00	11:30
	ere Are They Now? (Cont.)	48 Hours		News	David (11:35)
	Where Are They Now? (Cont.)	48 Hours		News	David (11:35)
	Seinfeld / Friends	ER		News	Jay Leno (11:35)
5	New York Undercover	News		Cops	M*A*S*H
7	**Movie:** *Total Recall*			News (11:20)	Nightline (11:55)
8	**Movie:** *Total Recall*			News (11:20)	Nightline (11:55)
9	Baseball (Cont.)		News	Jenny Jones	
11	**Movie** (Cont.)	News		Cheers	Murphy Brown
13	Mystery!	Placido Domingo: Tales from the Opera		Charlie Rose	
20	Heat of the Night	News	Highway Patrol	Love Connection	Infomercial
21	International Dispatch / No Irish Need Apply	Nova		...Being Served?	ITN World News
25	Korean News	Polish/Slavic	Greek News	Rockers	
30	Seinfeld / Friends	ER		News	Jay Leno (11:35)
31	All Creatures	Artists in Exile	News City	Bloomberg	Korean News
41	Prisionera de amor	Bienvenidos	Lo mejor...	Noticias	Noticiero
47	**Película** (Cont.)	Dando y dando		Telenoticias	Video Hits
49	Mystery!	Mystery!		Charlie Rose	
50	The Possible Dream?	Great Depression		N.J. News	'Allo, 'Allo!
55	**Movie** (Cont.)	News		Rush Limbaugh	**Movie**
61	New York Undercover	News	Murphy Brown	Coach	Star Trek: NG
CABLE-TV CHANNELS					
A&E	Winds of War			Law & Order	
BET	Video Soul			Roc	Jazz Central
CNB	Rivera Live	Charles Grodin		Real Personal	Equal Time
CNN	Larry King Live	News	Showbiz Today	Sports	Trial Wrap-Up
DSC	Movie Magic / Know Zone	Beyond 2000		...Wonder	America
E!	Talk Soup / News Daily	David Letterman		Howard Stern	Howard Stern
ESN	Thunder: USAC Racing Competition (Cont.)		Baseball Tonight	SportsCenter	
FAM	Rescue 911	700 Club		Father Dowling Mysteries	
FX	Dynasty	In Living Color	In Living Color	Sound FX	
LIF	**Movie:** *The Name of the Rose*				Unsolved Myst.
MSG	Baseball (Cont.)			Sportsdesk: Collector's World (11:15)	Baseball: Red Sox at Yankees
MTV	Prime Time (Cont.)	TBA		Beavis/Butt-head	Beavis/Butt-head
NIK	I Love Lucy / Mary Tyler Moore	Taxi	Taxi	Bob Newhart	Dick Van Dyke
TBS	Baseball (Cont.)	NBA Playoff: A First-Round Game			
TNN	Music City Tonight		Club Dance		Country News
TNT	NBA Playoff (Cont.)		NBA Playoff: A First-Round Game		
USA	**Movie:** *King Ralph*			Wings	Wings
PREMIUM CHANNELS					
AMC	**Movie** (Cont.)	Changed My Life	**Movie:** *Death on the Nile*		
BRV	**Movie:** *Delicatessen*			Twin Peaks	
DIS	Ike: The Allied Commander	Yellowstone National Park		**Movie:** *Coal Miner's Daughter*	
ENC	**Movie:** *Smile*			**Movie:** *Star 80*	
HBO	**Movie:** *One Man Army*		Def Comedy Jam	Rosie O'Donnell	
MAX	**Movie** (Cont.) / **Movie:** *Chained Heat 2* (9:40)			**Movie:** *Wild Cactus* (11:20)	
NSP	NSP Talk			NSP Journal	10th Frame
SC	Auto Racing (Cont.)	Forever Baseball	Pennant Chase	Horse Racing	Harness Racing
SHO	**Movie** (Cont.) / **Movie:** *Malice* (9:35)				**Movie:** *Alive*
TMC	**Movie:** *Life with Mikey*		**Movie:** *Twenty Bucks* (10:35)		

31 NEWS CITY 24471
49 CARMEN SANDIEGO (CC)—Children 5520
50 FRUGAL GOURMET (CC) 667079
55 INSIDE EDITION (CC) 7162
61 FULL HOUSE (CC)—Comedy 841723
Conclusion. The search continues for Disney World's Princess for the Day, Michelle (Mary-Kate and Ashley Olsen), while Danny gets ready to pop the question to Vicky.
DIS MICKEY MOUSE CLUB (CC) 669181
Sketches include a promo for a TV show called "Tarzan: The High School Years," and a look at characters inside a video game. Also: an episode of the series "Emerald Cove."
DSC UNDERSEA WORLDS 306029
ESN BICYCLING 688655
Stage 8 of the Tour DuPont (Greenville, S.C., to Asheville, N.C.), taped today.
FAM THAT'S MY DOG—Game 382094
FX BATMAN—Adventure 3738433
MTV MOST WANTED JAMS 380636
NIK CLARISSA EXPLAINS IT ALL (CC)—Comedy 224471
Ferguson's belief that he's a genius is tested when he goes head-to-head with Clarissa on the game show "Brain Drain."
NSP LACROSSE WEEKLY 3436487
SC THIS WEEK IN PRO SOCCER 205907
5:35 TBS SAVED BY THE BELL: THE COLLEGE YEARS (CC)—Comedy 8072094

EVENING

6PM 2 3 4 7 8 30 NEWS
5 CURRENT AFFAIR (CC) 9549
9 MARRIED . . . WITH CHILDREN (CC) 6433
Jefferson (Ted McGinley) has a secret past, and Al gets a chance to cash in on it. Traugott: Robert Mandan. Al: Ed O'Neill. Marcy: Amanda Bearse. Kelly: Christina Applegate.
11 FULL HOUSE (CC)—Comedy 4029
13 50 NEW JERSEY NEWS 4891/312902
20 V.R. TROOPERS (CC)—Children 94617
21 MacNEIL, LEHRER (CC) *1:00* 46278
25 JOURNAL—News 85907
31 MISTERI—In Italian *1:30* 976984
41 NOTICIAS
47 NOTICIERO 2461
49 BILL NYE (CC)—Children 2433
55 JEOPARDY! (CC)—Game 4075
61 SIMPSONS (CC)—Cartoon 848636
Homer's averting of a nuclear meltdown earns him employee-of-the-month honors—and a call from Magic Johnson; Millhouse's parents prohibit him from playing with Bart.
A&E POLICE STORY *1:00* 820839
CNB BUSINESS INSIDERS 30487
DIS BABY-SITTERS CLUB (CC) 666094
A shy candidate enlists the aid of Kristy and the baby sitters to help her win the election.
DSC WINGS—Documentary *1:00* 828471
E! O.J. SIMPSON TRIAL CONTINUES
ESN UP CLOSE—Discussion 685568
FAM RIN TIN TIN K-9 COP (CC) 389907
FX MISSION IMPOSSIBLE *1:00* 6836568
LIF SUPERMARKET SWEEP—Game 385181
MAX MOVIE—Comedy-Drama *1:55* ★★★
"Silver Streak." 8057029
MTV VIDEOS *1:00* 755933
NIK SALUTE YOUR SHORTS 221384
Z.Z. (Megan Berwick) goes overboard in her campaign to clean up the camp.
NSP NEWSPORT TONITE 3353100
SC PENNANT CHASE—Baseball 295520
TNN CLUB DANCE *1:00* 743742
TNT STARSKY & HUTCH *1:00* 736452
USA KNIGHT RIDER—Adventure *1:00* 544487
6:05 TBS GROWING PAINS—Comedy 7908181
6:25 SHO MOVIE—Drama *1:30* 5158297
"Natural Causes." Linda Purl.
6:30 2 3 CBS NEWS (CC)—Chung/Rather 297/723
4 30 NBC NEWS (CC)—Tom Brokaw 365/18810
5 ROSEANNE (CC)—Comedy 6029
On Thanksgiving Day, Jackie finally spills the news of her new job to Mom (Estelle Parsons), and Dan's dad (Ned Beatty) butters up Crystal (Natalie West). Al: John Randolph.
7 8 ABC NEWS (CC)—Peter Jennings 8297/6839
9 COSBY SHOW (CC)—Comedy 5933
Denise is justifiably edgy about the visit of her in-laws (Moses Gunn, Nancy Wilson) since Martin told her, "My mother can't stand you." Denise: Lisa Bonet. Martin: Joseph C. Phillips.
11 FRESH PRINCE (CC)—Comedy 5181
When Hilary is ordered to do community service at a free clinic, the doctor (Bobby Hosea) in charge becomes the antidote for her marriage-mindedness. Jazz: Jefferey Townes.
13 49 50 NIGHTLY BUSINESS REPORT 8471/6013/312182
Commentator: Carla A. Hills.
20 GARFIELD AND FRIENDS—Cartoon 18297
25 EUROPEO PERIODICO 72487
41 NOTICIERO UNIVISION 3723
47 TELENOTICIAS—Raul Peimbert 4471
55 WHEEL OF FORTUNE (CC)—Game 8655
61 COACH (CC)—Comedy 839988
Kelly (Clare Carey) comes home from New York a changed woman—one that Hayden (Craig T. Nelson) doesn't particularly like. Christine: Shelley Fabares. Dauber: Bill Fagerbakke.
BET SCREEN SCENE—Magazine 291704
CNB BUSINESS TONIGHT (CC) 58839
DIS TEEN ANGEL (CC)—Drama 657346
Part 1. After being humiliated at a party, Dennis (Adam Biesk) gets some help from the ghost of a '50s hot rodder (Jason Priestly), who's on a mission to earn his angel wings.
ESN SPORTSCENTER *1:00* 917810

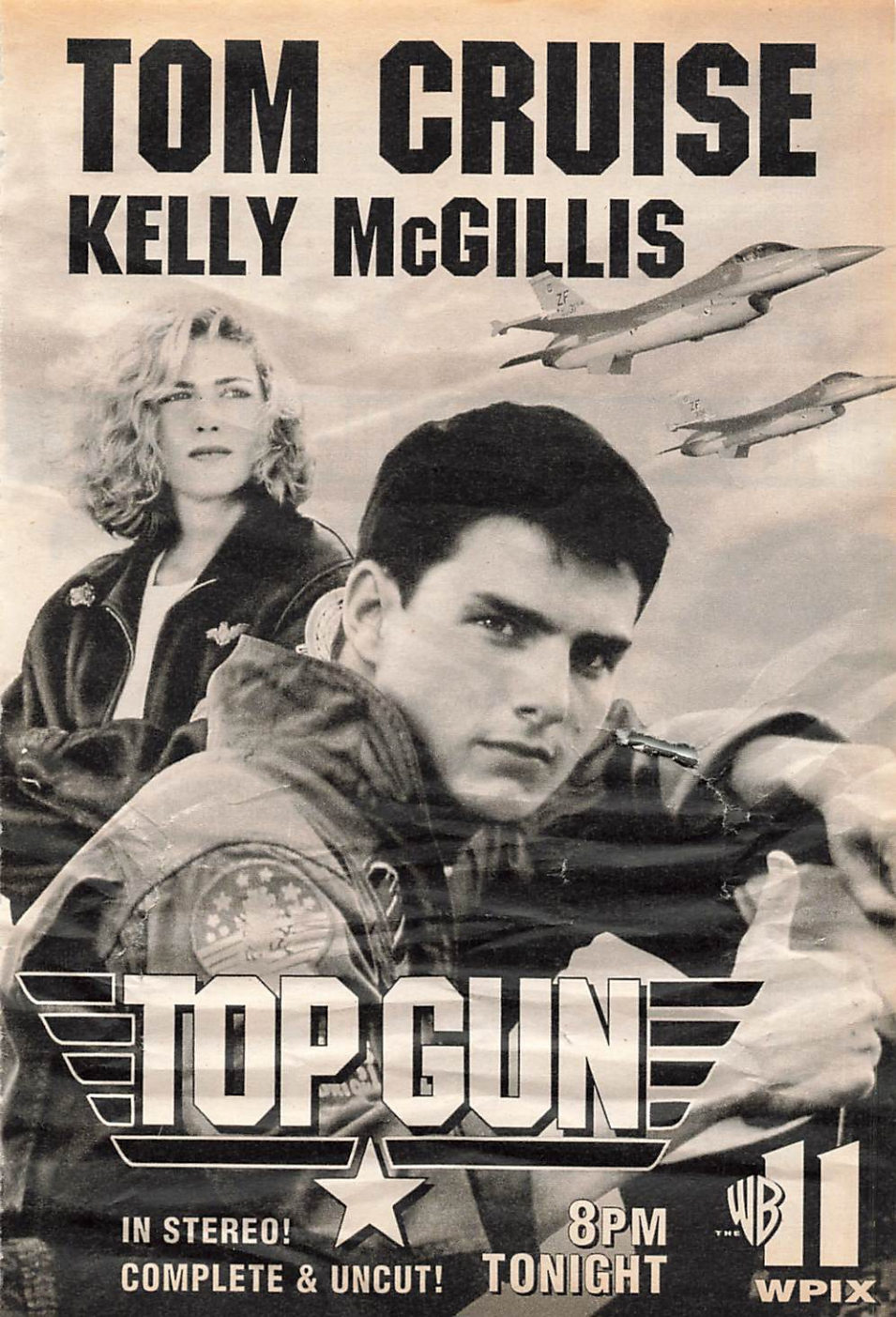
TOM CRUISE
KELLY McGILLIS
TOP GUN
IN STEREO!
COMPLETE & UNCUT!
8PM
TONIGHT
WB
11
WPIX

(FAM) NEW LASSIE—Drama 476487
(LIF) SHOP 'TIL YOU DROP—Game 376433
(NIK) RUGRATS (CC)—Cartoon 212636
Chuckie does battle with the potty; Phil and Lil are separated over a toy dispute.
(NSP) NEWSPORT TONITE 3344452
(SC) HORSE RACING FROM BELMONT 219100
6:35 (TBS) ANDY GRIFFITH—Comedy (BW) 25404520
7 PM (2) HARD COPY (CC)—Newsmagazine 1920
(3) INSIDE EDITION (CC) 4346
(4) EXTRA (CC) 2988
(5) ROSEANNE (CC)—Comedy 5094
Thanksgiving brings four generations together in time to cope with a surpise announcement from Bev (Estelle Parsons).
(7) (8) JEOPARDY! (CC)—Game 3902/8704
(9) MARRIED . . . WITH CHILDREN (CC) 4520
Al plans a special evening for Peggy's birthday—a night at the Bowlarama, where he hopes to break the high-game record. Katey Sagal, Ed O'Neill. Puggy: Michael McManus.
(11) FRESH PRINCE (CC)—Comedy 6988
The family schemes to show Geoffrey a grand

ALL-NEW NBC MUST SEE TV

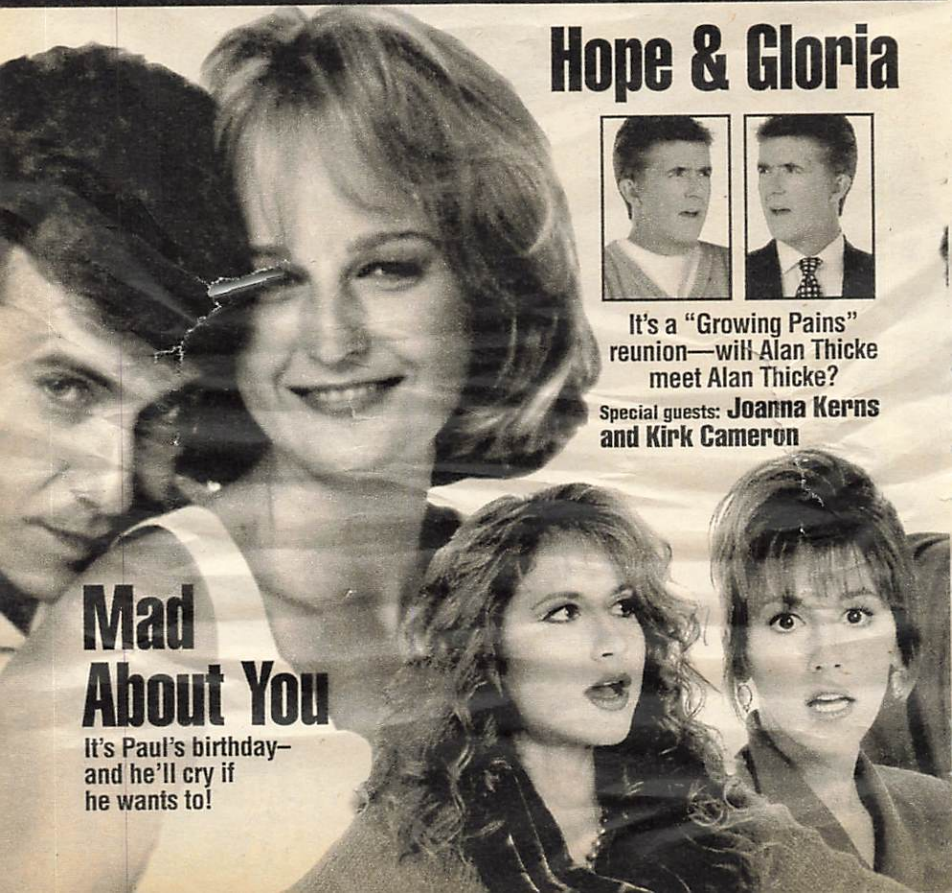

time on his birthday, complete with breakfast in bed and a British nanny (Naomi Campbell). Geoffrey: Joseph Marcell. Will: Will Smith.

13 49 MacNEIL, LEHRER (CC) *1:00* 50278/41520

20 HOME SHOPPING NETWORK *2:00* 70297

21 ITN WORLD NEWS 15636

25 LE JOURNAL: FRENCH NEWS 51452

30 ENTERTAINMENT TONIGHT (CC) 77075

41 AGUJETAS DE COLOR DE ROSA—Novela *1:00* 60920

47 CAFE CON AROMA DE MUJER *1:00* 85926

50 NEW JERSEY NEWS 387075

55 OPRAH WINFREY (CC) *1:00* 14452

61 ROSEANNE (CC)—Comedy 203029

Loretta Lynn moseys by during Lanford Days, while vegetarian Darlene reluctantly serves meat at the Lunch Box booth. Paul: Joe Minjares. David: Johnny Galecki.

A&E ROCKFORD FILES (CC) *1:00* 565365

AMC MOVIE—Western *2:50* ★★★ 67083461

"Once upon a Time in the West." Henry Fonda.

BET WHAT'S HAPPENING NOW!! 569617

CNB MONEY CLUB—Finance 15984

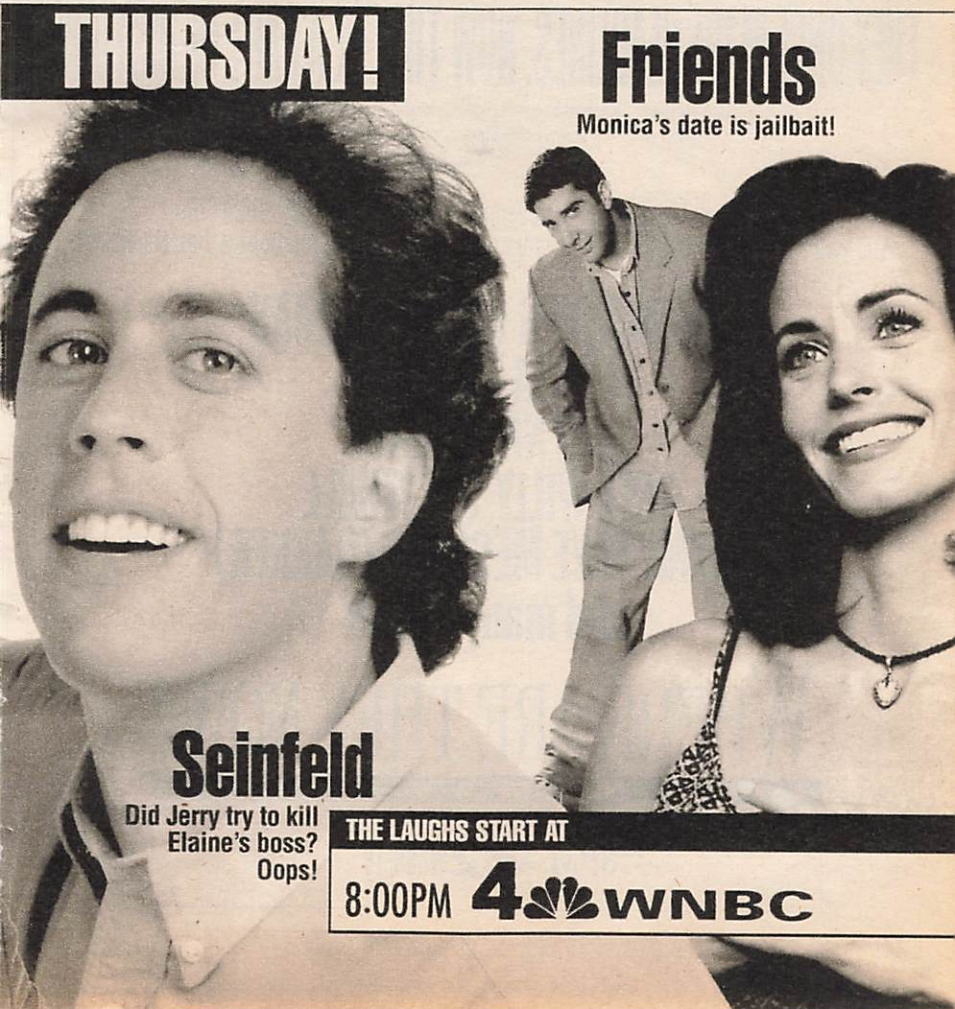

(DIS) MOVIE (CC)—Drama *1:40* 9958075
"The Old Curiosity Shop." Peter Ustinov. [Conclusion.]
(DSC) BEYOND 2000—Magazine 599297
The development of a craft to shuttle astronauts between Earth and space stations.
(FAM) WALTONS—Drama *1:00* 643742
(FX) UNDER SCRUTINY WITH JANE WALLACE 1072033
(HBO) MOVIE (CC)—Drama *1:50* ★★ 5957365
"Lean on Me." Morgan Freeman.
(LIF) DESIGNING WOMEN (CC) 668926

(MSG) SPORTSDESK 4732655
(MTV) MY SO-CALLED LIFE *1:00* 641384
(NIK) DOUG—Cartoon 597839
Roger is left in charge of the Bluffscout canoe trip; Quailman comes to the rescue when Mr. Bone cancels a concert.
(NSP) NEWSPORT TONITE 1904520
(SC) MOTOR SPORTS HOUR *1:00* 559365
(TBS) BASEBALL (CC) *3:00* 801297
Atlanta at Florida. (Live)
(TMC) MOVIE (CC)—Comedy *2:00* ★★★★
"Four Weddings and a Funeral." 259988

THEY ONCE MADE HEADLINES. NOW THEY'RE A PART OF HISTORY.

prime time special that sparked controversy, that chapter has dimmed Sometimes the second act

and the familiar face has

What happens to front page newsmakers after the camera lights dim?
And will the second chapter of their story end up being more intriguing than the first?

THE MOTHER OF POLLY KLAAS
TONYA HARDING
LORENA BOBBITT
FREE WILLY THE WHALE
TAMMY FAYE MESSNER (BAKKER)
and many others

WHERE ARE THEY NOW?

IT'S A-MAY-ZING!

CC 8PM 2 WCBS-TV

Tonight, The Network Stars Battle It Out Gladiator Style!

STARS FROM:

Home Improvement; NYPD Blue; Roseanne
and many, many more!

Living Single; Martin; Medicine Ball
and many, many more!

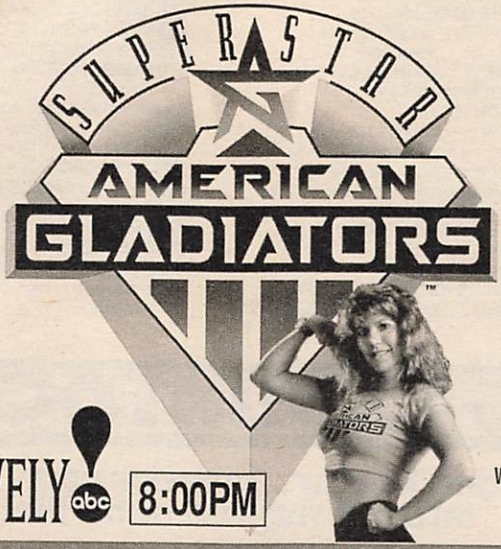

STARS FROM:

Diagnosis Murder; Dr. Quinn, Medicine Woman; The Young and the Restless
and many, many more!

Days of Our Lives; Empty Nest; Saved by the Bell
and many, many more!

With American Gladiators:
Ice, Siren, Sky, Laser, Hawk and Sabre

EXCLUSIVELY! abc 8:00PM

SCHWARZENEGGER • STONE

Then, the action-packed techno-thriller you'll never forget.

TOTAL RECALL

abc 9:00 WABC-TV 7 8

Due to some violent content, parental discretion is advised.

(TNN) **AMERICAN SKYLINE**—Magazine 389433
(TNT) **IN THE HEAT OF THE NIGHT (CC)**
—Crime Drama *1:00* 495568
(USA) **WINGS (CC)**—Comedy 894556
(VH1) **BIG '80s**—Music Videos 121471
7:05 (MSG) **YANKEES PREGAME** 23061723
7:15 (ENC) **MOVIE**—Crime Drama *1:45* 45018891
"Prescription: Murder." Gene Barry.
7:30 (2) **ENTERTAINMENT TONIGHT (CC)** 181
(3) **AMERICAN JOURNAL (CC)** 907
(4) **INSIDE EDITION (CC)** 549
(5) **SIMPSONS (CC)**—Cartoon 2013
Homer's averting of a nuclear meltdown earns him employee-of-the-month honors—and a call from Magic Johnson; Millhouse's parents prohibit him from playing with Bart.
(7) (8) **WHEEL OF FORTUNE (CC)** 7181/5723
(9) **BASEBALL** *3:00* 401487
New York at Montreal. (Live)
(11) **FAMILY MATTERS (CC)**—Comedy 1365
While an overworked Harriette is on a house-work strike, Eddie's math teacher (Debra Jo Rupp) drops by unexpectedly and assumes Eddie's being mistreated at home.
(21) **FACE-OFF**—Discussion 52655
(25) **NEW YORK THEATRE REVIEW** 98471
(30) **HARD COPY (CC)**—Newsmagazine 14094
(31) **NEWS FROM ITALY**—In Italian 91320
(50) **NEW JERSEY LIVE!** 912146
(61) **MURPHY BROWN (CC)**—Comedy 851100
It's no bluff when Murphy bets her Porsche against Phil's boat during their annual poker night. Phil: Pat Corley. Miles: Grant Shaud. Corky: Faith Ford. Murphy: Candice Bergen.
(BET) **SANFORD**—Comedy 297988
(CNB) **STEALS AND DEALS (CC)** 47723
Tips for home owners.
(CNN) **MONEYLINE (CC)** 834487
(DSC) **NEXT STEP**—Science 210278
Included: a "crackproof" lock; high-tech dental implants. Also: high-powered theater sound for home use.

FOX'S COUNTDOWN
Tonight, Martin's bachelor party turns into the surprise of his life!
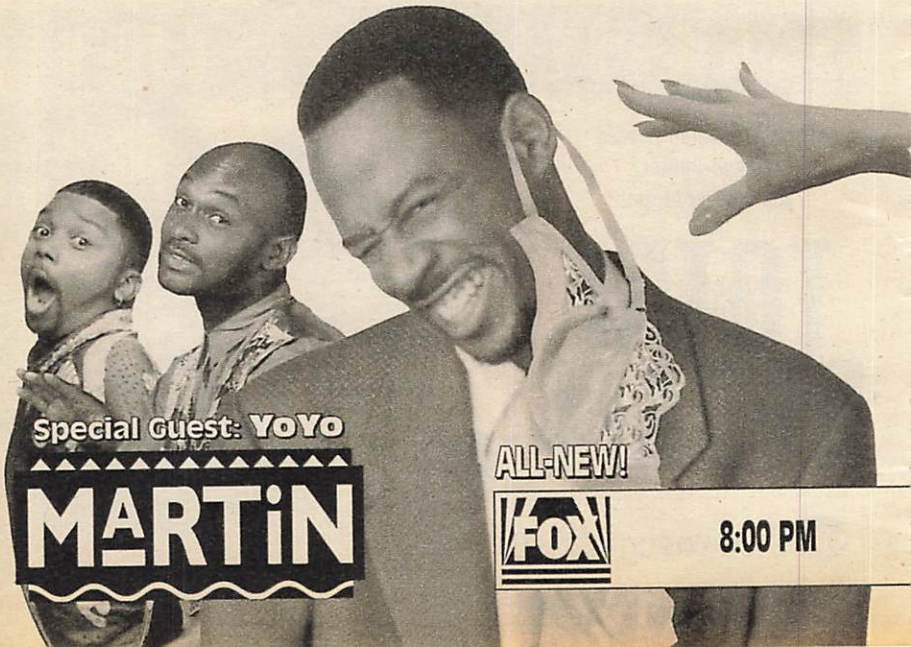

(ESN) **EXTREME GAMES 101** *1:00* 231094
Included: in-line skating; bicycle motocross.
(FX) **BACK CHAT—Discussion** 3748810
(LIF) **DESIGNING WOMEN (CC)** 372617
(MSG) **BASEBALL** *3:30* 508592
Boston at New York. (Live)
(NIK) **LOONEY TUNES—Cartoon** 201520
(NSP) **NEWSPORT JOURNAL** 3340636
(TNN) **COUNTRY NEWS—Magazine** 112164
A segment on the Mavericks.
(USA) **WINGS (CC)—Comedy** 756655
(VH1) **DON KIRSHNER'S ROCK CONCERT** 859742

8 PM (2) (3) **WHERE ARE THEY NOW? (CC)** *2:00* 2029/6655
Leeza Gibbons and Montel Williams report on the experiences of various, diverse newsmakers during and after their brushes with fame. Included: segments on Lorena Bobbitt, Patty Hearst, Leona Helmsley, Olympic gymnasts Bart Connor and Nadia Comaneci, Baby Jessica (the infant trapped in a Texas well in 1987) and Louise Brown (the first test-tube baby (born in 1978)). Also: a look back at the abduction and murder of Polly Klaas; and updates on Olympic athletes.

(4) (30) **MAD ABOUT YOU (CC)** 1636/86723
Mishaps surrounding Paul's birthdays are recalled in flashbacks, illustrating why he expects another calamity at 1995's celebration. Susannah: Anne Bobby. Sid: George O. Petrie. Lolly: Meg Wyllie. Ira: John Pankow.

(5) (61) **MARTIN (CC)** 4742/116549
A nervous Martin and Gina try to enjoy their respective bachelor parties, but instead find themselves imagining married life five years down the road. Martin Lawrence. Laquita: Simbi Khali. Miss Gerri: Jeri Gray. Dontae: Anthony Daniels. Shelly: Kimberly Bailey.

(7) (8) **SUPERSTAR AMERICAN GLADIATORS (CC)** *1:00* 81100/89742
Teams of celebrities from four networks com-

pete in six events, including volley basketball, twister, a water pyramid and "human pinball." Among the participants: Marsha Warfield, Shadoe Stevens, Holly Robinson, Darius McCrary, Victoria Rowell, John Henton, Mario Lopez, Tina Yothers, Helene Udy, David Goldsmith.
(11) **MOVIE—Drama** *2:00* ★★★ 21742
"Top Gun." (1986) Soaring recruiting film about a maverick Navy fighter pilot (Tom Cruise) romancing his instructor (Kelly McGillis) in an elite training program. Goose: Anthony Edwards. Iceman: Val Kilmer.
(13) **ADAM SMITH—Economics** 6384
Topic: the Cuban economy.
[Postponed from an earlier date.]
(21) (50) **MOTORWEEK (CC)** 24384/396723
(25) **LITERATTI—Interview** 60100
(31) **TRAINER—Drama** *1:00* 70636
(41) **MARIA JOSE—Novela** *1:00* 25568
(47) **PELICULA—Será anunciada** *2:00* 65162
(49) **POLE TO POLE (CC)—Travel** *1:00* 67568
(55) **MOVIE—Comedy** *2:00* ★★★★ 60948
"Arthur." (1981) Romantic escapades of a perpetually pixilated playboy (Dudley Moore). Liza Minnelli, John Gielgud, Geraldine Fitzgerald. Susan: Jill Eikenberry.
(A&E) **BIOGRAPHY** *1:00* 574013
"FDR: The War Years" examines Roosevelt's Presidency and his role in creating the United Nations during the 1945 Yalta Conference.
(BET) **ROC (CC)—Comedy** 578365
(CNB) **POZNER/DONAHUE** 19452
(CNN) **NEWS (CC)—Battista/Soles**
(DSC) **WORLD OF WONDER** 575617
Included: segments on artificial reefs that preserve marine life; the world's largest tug of war in Osaka, Japan; and giant manta rays.
(E!) **GOSSIP SHOW** 101617
(FAM) **EVENING SHADE (CC)—Comedy** 664100
(FX) **HART TO HART** *1:00* 9188278
(LIF) **UNSOLVED MYSTERIES** *1:00* 632636
(MAX) **MOVIE—Drama** *1:40* ★★ 3661723
"A Man in Uniform." Tom McManus.
(MTV) **MY SO-CALLED VIDEOS** 662742
(NIK) **I DREAM OF JEANNIE—Comedy** 679487
(NSP) **GOLF** *1:00* 4200549
The Cris Collinsworth Benefit, taped in Gainesville, Fla.
(SC) **AUTO RACING** *2:00* 642029
Hooters Formula Cup competition, taped in Huntsville, Ala.
(SHO) **MOVIE (CC)—Thriller** *1:35* 3307346
"Trade-Off." Theresa Russell, Adam Baldwin.
(TNN) **LEGENDS OF COUNTRY MUSIC** *1:00* 488278
Tammy Wynette welcomes Loretta Lynn, Joy Lynn White and John Berry. Songs include "Stand by Your Man."
(TNT) **NBA PLAYOFF (CC)** *2:30* 717704
A first-round game. (Live)
(USA) **MURDER, SHE WROTE (CC)—Mystery** *1:00* 118471
(VH1) **VIDEOS** *1:00* 193723
8:30 (4) (30) **HOPE & GLORIA (CC)** 3471/78758
The new station manager (Peter Krause) orders Hope to arrange a "Growing Pains" reunion show. There's just one problem—Dennis refuses to be in the same room with his rival, Alan Thicke.
(5) (61) **LIVING SINGLE (CC)** 3079/128384
Khadijah and Regine surprise their moms (Rita Owens, Chip Hurd) with a Mother's Day sendoff to the Bahamas, while back at home Khadijah is in for her own surprise as she keeps an eye on her Nana (Barbara Montgomery). Milton: Lou Myers. Khadijah: Queen Latifah.
(13) **INFORMED SOURCES** 5891
(21) **THIS OLD HOUSE (CC)** 65461
(25) **EYE ON DANCE** 56907
(50) **DISCOVER NEW JERSEY** 488758
(BET) **COMICVIEW** 580100
(CNB) **EQUAL TIME—Discussion** 16177
(CNN) **CROSSFIRE (CC)** 644033
(DSC) **AMAZING AMERICA** 587452
Segments include a barbershop quartet competition in Pittsburgh; the National Barbie Doll Convention in Birmingham, Ala..
(E!) **F.Y.E!** 113452
Supermodels Claudia Schiffer, Elle Macpher-

PUZZLED?
Jot **down** this number if you haven't come **across** an answer in TV Guide's **crossword puzzle.**
1-900-TV GUIDE
(1-900-884-8433)
FOR THE ANSWERS TO ANY 5 CLUES
99¢ per minute. Touch-tone phones only.
If you are under 18, please get parents permission. News America New Media, 1211 6th Ave., NY, NY 10036 212-852-7700
1 Charles S. Dutton series
4 ___ improvement
8 Closerd
12 Nancy Walker's Morganstern
35 Al
37 M
40 T
42
46

son and Naomi Campbell discuss their new restaurant, the Fashion Cafe.

(ESN) **THUNDER—Auto Racing** *2:00* 908297
USAC action in Winchester, Ind. (Live)

(FAM) **EVENING SHADE (CC)—Comedy** 650907

(MTV) **PRIME TIME** *1:30* 358278

(NIK) **BEWITCHED—Comedy** (BW) 585094

9 PM (4) (30) **SEINFELD (CC)** 4181/56568
A booking agent (Debra Jo Rupp) is overly attentive to Jerry; Mr. Pitt (Ian Abercrombie) puts Elaine in his will; George seeks black friends to prove he's not prejudiced; and Kramer takes another stab at clothing design. Morgan: Tom Wright. Karl: Ellis E. Williams.

(5) (61) **NEW YORK UNDERCOVER (CC)—Drama** *1:00* 83568/182617
Torres (Michael DeLorenzo) takes a job as a messenger at a firm where a young lawyer worked before she was murdered. Meanwhile, Williams becomes suspicious of an attorney with a superior attitude. Singer Jon Secada appears. Williams: Malik Yoba. Lt. Cooper: Patti D'Arbanville-Quinn.

Guest Cast

Laura McKinney ..... Jennifer Burry
Ramsey ..... Adewale Akinnuoye-Agbaje
Braddock ..... George Coe
John Santucci ..... John Costelloe

(7) (8) **MOVIE (CC)—Science Fiction** *2:20*
★★★ 6568100/6566742
"Total Recall." (1990) Arnold Schwarzenegger and Oscar-winning special effects dominate this futuristic thriller about a man whose memories may or may not be real. (Repeat)

Additional Cast

Melina ..... Rachel Ticotin
Lori Quaid ..... Sharon Stone
Cohaagen ..... Ronny Cox
Richter ..... Michael Ironside
George/Kuato ..... Marshall Bell
Benny ..... Mel Johnson Jr.
[ABC is advising viewer discretion.]

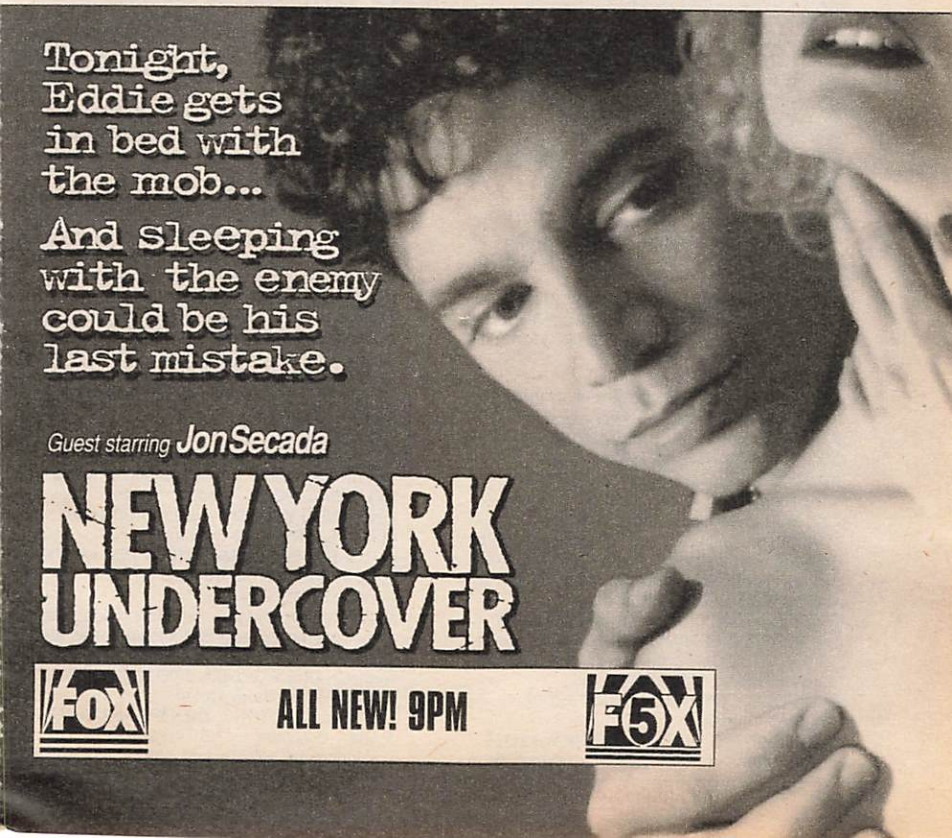

13 MYSTERY! (CC) *1:00* 49162
Rumpole's defense of a youth accused of robbing the elderly takes a turn when a legal brief containing the lad's statement of innocence is stolen from the barrister's house in "Rumpole and the Reform of Joby Jonson." Meanwhile, Ballard (Peter Blythe) briefs Erskine-Brown (Julian Curry) on why he's being passed up for a promotion, while Dot's diamond nose stud makes a brief—but controversial—appearance in the office. [Also airs 10 P.M. Ch. 49.]
20 IN THE HEAT OF THE NIGHT (CC)—Crime Drama *1:00* 49704
Attorney Virgil Tibbs (Howard Rollins) visits Sparta and defends an accused murderer (Brett Rice) claiming self-defense. Amanda: Tara Winston. Judge Simms: Stuart Culpepper. Eli: Ric Andosca. Dent: Jerry Chambers.
21 INTERNATIONAL DISPATCH 52704
25 KOREAN NEWS AND CULTURE *1:00* 45926
31 ALL CREATURES GREAT AND SMALL —Drama *1:00* 83100
41 PRISIONERA DE AMOR *1:00* 60984
49 MYSTERY! (CC) *1:00* 47704
50 THE POSSIBLE DREAM? *1:00* 499384
A&E WINDS OF WAR—Drama *2:00* 577100
BET VIDEO SOUL—Music *2:00* 543704
CNB RIVERA LIVE—Discussion *1:00* 94278
CNN LARRY KING LIVE (CC) *1:00* 110839
DIS IKE: THE ALLIED COMMANDER —Documentary *1:05* 6242891
A documentary commemorating the 50th anniversary of V-E Day examines the activities of General Eisenhower during World War II. Included: archival footage.
DSC MOVIE MAGIC—Documentary 827617
Creating pyrotechnic effects on scale-model sets. Featured: technician Thaine Morris at work on the film "Cliffhanger."
E! TALK SOUP 453617
ENC MOVIE—Comedy *2:00* ★★★ 6740162
"Smile." Bruce Dern, Barbara Feldon.
FAM RESCUE 911 (CC) *1:00* 649926
FX DYNASTY—Drama *1:00* 9191742
HBO MOVIE—Crime Drama *1:20* 3101075
"One Man Army." Jerry Trimble.
LIF MOVIE—Mystery *2:30* ★★ 742810
"The Name of the Rose." (European; 1986) Umberto Eco's detective story set in a 14th-century monastery. Sean Connery, F. Murray Abraham. Adso: Christian Slater.
NIK I LOVE LUCY (CC)—Comedy BW 921487
NSP NEWSPORT TALK *2:00* 4203636
TMC MOVIE (CC)—Comedy *1:35* ★★ 9052988
"Life with Mikey." Michael J. Fox.
TNN MUSIC CITY TONIGHT *1:30* 750907
Featured: Firefall.
USA MOVIE (CC)—Comedy *2:00* ★★ 291758
"King Ralph." (1991) John Goodman as a Las Vegas lounge singer who finds himself heir to the British throne. Peter O'Toole, John Hurt. Miranda: Camille Coduri.
VH1 STAND-UP SPOTLIGHT 459891

9:30 4 30 FRIENDS (CC)—Comedy 81162/27181
Rachel has a sexy dream that doesn't include Ross; Phoebe gets temporary work as Chandler's secretary; Monica's new boyfriend (Stan Kirsch) is even younger than she thinks. Monica: Courteney Cox.
21 NO IRISH NEED APPLY 41723
DSC KNOW ZONE—Science 807988
Segments on crime-detection technology include methods for spotting counterfeit money; a robotic police officer.
E! NEWS DAILY 537758
NIK MARY TYLER MOORE (CC) 901758
VH1 STAND-UP SPOTLIGHT 437704

9:35 SHO MOVIE (CC)—Mystery *1:50* ★★
"Malice." 68697162

9:40 MAX MOVIE (CC)—Crime Drama *1:40* ★
"Chained Heat 2." 29514891

10PM 2 3 48 HOURS (CC) *1:00* 8636/5162
A study of what executive producer Catherine Lasiewicz calls "the tactics for winning child custody." The hour looks at various custody cases and considers "what happens to the kids in the process."
4 30 ER (CC)—Drama *1:00* 3704/66433
A young woman (Catherine Lloyd Burns) must make an agonizing decision after her boyfriend attempts suicide, and a novice nun (Amy Ryan) is faced with a crisis of faith and commitment. Meanwhile, an intriguing aspect of Carter's life is revealed, and Swift confronts Greene over the chief resident's attitude. Mother Lawrence: Janet MacLachlan.
5 11 55 NEWS *1:00*
13 PLACIDO DOMINGO: TALES FROM THE OPERA—Music *1:00* 59549
At New York's Metropolitan Opera House, Domingo struggles to find a new interpretation for Otello, a role he's sung over 200 times.
20 61 CNN NEWS
21 NOVA (CC) *1:00* 16687
25 POLISH AND SLAVIC NEWS 57810
31 ARTISTS IN EXILE—Documentary 93636
41 BIENVENIDOS—Comedia 31278
47 DANDO Y DANDO—Juego *1:00* 84297
49 MYSTERY! (CC) *1:00* 40891
50 GREAT DEPRESSION (CC) *1:00* 492471
AMC MOVIE THAT CHANGED MY LIFE —Documentary 537617
Carol Burnett remembers Hitchcock's "Strangers on a Train" and Bob Mackie talks about technicolor musicals like "Coney Island."
CNB CHARLES GRODIN *1:00* 97365
Scheduled: Anthony Quinn.
DIS YELLOWSTONE: THE FIRST NATIONAL PARK—Documentary *1:00* 912810
Exploring the wildlife and natural wonders of

the place the Crow Indians dubbed "the top of the world." Included: Old Faithful, Mammoth Hot Springs and Yellowstone Lake.
(DSC) **BEYOND 2000—Magazine** *1:00* 579568
Included: a remote-controlled reconnaissance aircraft used by the U.S. Army; an ultra-compact Italian car.
(E!) **DAVID LETTERMAN** *1:00* 103100
(FAM) **700 CLUB—Religion** *1:00* 642013
(FX) **IN LIVING COLOR—Comedy** 7732162
(MTV) **TO BE ANNOUNCED** *1:00*
(NIK) **TAXI (CC)—Comedy** 186907
(SC) **FOREVER BASEBALL** 176181
(TBS) **NBA PLAYOFF (CC)** *2:30* 117100
A first-round game. (Live)
(VH1) **DON KIRSHNER'S ROCK CONCERT** 709433

10:30 (9) **NEWS**
(20) **HIGHWAY PATROL** 77636
Rhode Island officers mount a raid on a hotel housing suspected fugitives.
(25) **GREEK NEWS** 46758
(31) **NEWS CITY** 53164
(41) **LO MEJOR DE BIENVENIDOS** 40926
(61) **MURPHY BROWN (CC)—Comedy** 727839
It drives Murphy round the bend when her car is stolen, so she joins a neighborhood-watch group. Mrs. Ballard: Barbara Billingsley. Old Man Swenson: Tom Poston. Sgt. Foley: Ron Canada. Dr. Ballard: James A. Watson Jr.
(AMC) **MOVIE—Mystery** *2:25* ★★★ 7615926
"Death on the Nile." Peter Ustinov.
(CNN) **SHOWBIZ TODAY—Magazine** 724181
(ESN) **BASEBALL TONIGHT** 559839
(FX) **IN LIVING COLOR—Comedy** 7741810
(HBO) **RUSSELL SIMMONS' DEF COMEDY JAM (CC)** 551297
Adult-oriented stand-up by Mike Epps, Hamburger, Reg Ballard and Earthquake.
(NIK) **TAXI (CC)—Comedy** 195655
(SC) **PENNANT CHASE—Baseball** 265029
(TNN) **CLUB DANCE** *1:00* 754758
(TNT) **NBA PLAYOFF (CC)** *2:30* 738297
A first-round game. (Live)
(VH1) **BIG '80s—Music Videos** 718181

10:35 (TMC) **MOVIE—Comedy-Drama** *1:35* ★★
"Twenty Bucks." 27091162

11PM (2) (3) (4) (30) **NEWS** *:35*
(5) **COPS (CC)** 31617
Sacramento sheriff's deputy Grant Stomsvik investigates an alleged carjacking; Dep. Robin Kalb pursues a suspect who escaped while being searched.
(9) **JENNY JONES—Discussion** *1:00* 14075
Scheduled topic: fathers meeting their teenage children born out of wedlock. (Repeat)

11 CHEERS (CC)—Comedy 86181
The new owner of Gary's Olde Towne Tavern responds to Cheers' welcoming prank with a well-organized crime. Frank: Harry Guardino.
13 (49) CHARLIE ROSE *1:00* 41704/49346
(20) LOVE CONNECTION 35013
21 ARE YOU BEING SERVED? 64549
25 ROCKERS—Music *1:00* 21520
31 BLOOMBERG NEWS 55839
41 NOTICIAS
47 TELENOTICIAS—Raul Peimbert 35487
50 NEW JERSEY NEWS 752365
55 RUSH LIMBAUGH 99655
(61) COACH (CC)—Comedy 463094
Luther and Hayden try to intercept a promising halfback (Reggie McFadden) from going to Notre Dame. George: Bill Cobbs. Mike: Andrew Bowden. Hayden: Craig T. Nelson.
(A&E) LAW & ORDER—Drama *1:00* 170471
(BET) ROC (CC)—Comedy 818520
(CNB) REAL PERSONAL—Discussion 59617
[CNBC is advising viewer discretion.]
(CNN) SPORTS (CC)—Charles/Hickman 466520
(DIS) MOVIE (CC)—Biography *2:05* ★★★
"Coal Miner's Daughter." 8457891
(DSC) WORLD OF WONDER 822162
Included: segments on artificial reefs that preserve marine life; the world's largest tug of war in Osaka, Japan; and giant manta rays.
(E!) HOWARD STERN 458162
(ENC) MOVIE—Biography *1:50* ★★ 1140839
"Star 80." Eric Roberts, Mariel Hemingway.
(ESN) SPORTSCENTER (CC) *1:00* 610029
(FAM) FATHER DOWLING MYSTERIES (CC) *1:00* 336075
(FX) SOUND FX—Music Videos *1:00* 7283636
(HBO) ROSIE O'DONNELL (CC) *1:00* 612487
An April 1995 stand-up performance by the comedienne. Taped at Boston's Faneuil Hall.
(MSG) SPORTSDESK 1687452
(MTV) BEAVIS AND BUTT-HEAD 900549
(NIK) BOB NEWHART—Comedy 820704
(NSP) NEWSPORT JOURNAL 4436623
(SC) HORSE RACING FROM BELMONT 810988
(USA) WINGS (CC)—Comedy 468988
11:15 (MSG) COLLECTOR'S WORLD: SHOPPING 12242278
11:20 7 (8) NEWS *:35*
(MAX) MOVIE—Drama *1:35* ★ 43313452
"Wild Cactus." David Naughton, India Allen.
11:30 5 M*A*S*H (CC) 54181
Henry (McLean Stevenson) is transferred to Tokyo, and Hawkeye (Alan Alda) campaigns to get him back. Trapper: Wayne Rogers.
11 MURPHY BROWN (CC)—Comedy 90907
Miles plans to propose to Audrey on the sidelines of a Redskins game—while she plans to move back to England. Miles: Grant Shaud. Corky: Faith Ford.
(20) INFOMERCIAL
21 ITN WORLD NEWS 69278
31 KOREAN NEWS 38346
41 NOTICIERO UNIVISION 98549
47 VIDEO HITS 52723
50 'ALLO 'ALLO!—Comedy 351810
55 MOVIE—Drama *2:00* ★★★ 72636
"The Beguiled." (1971) Clint Eastwood and Geraldine Page match wits in this Gothic tale of love, jealousy and revenge in the Civil War South. Edwina: Elizabeth Hartman.
(61) STAR TREK: THE NEXT GENERATION (CC)—Science Fiction *1:00* 753549
While the Enterprise is swept into the gravitational wake of two-dimensional life forms, Troi (Marina Sirtis) realizes her powers have left her. Janet Brooks: Kim Braden.
(BET) JAZZ CENTRAL *2:00* 606487
(CNB) EQUAL TIME—Discussion 54346
(CNN) O.J. SIMPSON TRIAL WRAP-UP (CC) 541687
(DSC) AMAZING AMERICA 443839
Segments include a barbershop quartet competition in Pittsburgh; the National Barbie Doll Convention in Birmingham, Ala..
(E!) HOWARD STERN 615461
(LIF) UNSOLVED MYSTERIES *1:00* 137907
(MSG) BASEBALL *2:00* 66920
Taped: Boston at New York.
(MTV) BEAVIS AND BUTT-HEAD 618181
(NIK) DICK VAN DYKE—Comedy (BW) 434181
(NSP) 10th FRAME—Bowling 5371365
(SC) MEADOWLANDS HARNESS RACING 528520
(SHO) MOVIE (CC)—Drama *2:10* ★★ 3074907
"Alive." Ethan Hawke, Vincent Spano.
(TNN) COUNTRY NEWS—Magazine 360568
A segment on the Mavericks.
(USA) WINGS (CC)—Comedy 246015
11:35 2 (3) DAVID LETTERMAN (CC) *1:00* 6003926/6090452
Scheduled: Comedian Ray Romano.
4 (30) JAY LENO (CC) *1:00* 6098094/1788487
Scheduled guests: George Clooney ("ER"); Lauren Holly ("Picket Fences").
11:55 7 (8) NIGHTLINE (CC) 5817029/5735471

EARLY FRIDAY

Mid. 5 RESCUE 911 (CC) 46679
9 HIGHWAY PATROL 75105
11 COACH (CC)—Comedy 93501
13 WOMEN IN LIMBO *1:00* 68476
(20) HOME SHOPPING NETWORK *7:00*
21 YOU MUST BE THE HUSBAND 62211
31 CHINESE PROGRAMMING *1:00* 734056
41 FUTBOL DE LA COPA LIBERTADORES *2:00* 44872
Un partido del torneo, grabado el miércoles.
47 PROGRAMACION COMERCIAL *4:30*
(A&E) BIOGRAPHY *1:00* 248495
(CNB) RIVERA LIVE—Discussion *1:00* 649389

BORN IN THE U.S.A.

Peterbilt Motors Company and Franklin Mint Precision Models present the first and only authorized precision-engineered 1:32 scale re-creation of the truck that keeps America moving. Assembled by hand from 248 separate parts.

Franklin Mint Precision Models
Franklin Center, PA 19091-0001

Please mail by May 31, 1995.

Please send me my 1:32 scale precision-engineered replica of the Peterbilt Model 379, to be sent to me fully assembled and ready for display.

I need SEND NO MONEY NOW. I will be billed in 5 equal monthly installments of $39.* each, with the first payment due prior to shipment.

**Plus my state sales tax and a one-time charge of $4.95 for shipping and handling.*

SIGNATURE _____
ALL ORDERS ARE SUBJECT TO ACCEPTANCE.

MR/MRS/MISS _____
PLEASE PRINT CLEARLY.

ADDRESS _____ APT. # _____

CITY _____

STATE _____ ZIP _____

TELEPHONE # (_____) _____

14917-524-001

The Peterbilt Model 379

It's the essence of power and endurance. The Peterbilt Model 379. Now, America's truck comes to life in a spectacular die-cast recreation from Franklin Mint Precision Models. Here's the real deal. From the fully equipped rack of air horns and running lights on top of the cab to the lap-of-luxury interior with its built-in bunks, grab handles and storage cabinets. Swing open the door and eyeball the instrument-laden dashboard and operable steering wheel. The rear-view mirrors actually pivot on their brackets. You can even lift the 90-degree tilting hood for a look at the 425 hp Caterpillar 3406B engine. Painted an eye-catching Sable Black and polished by hand to a shimmering, mirrored finish.

Experience the power of the ultimate Big Rig for just $195, payable in monthly installments. Specially imported and available only from Franklin Mint Precision Models, Franklin Center, PA 19091-0001.

SATISFACTION GUARANTEED

If you wish to return any Franklin Mint Precision Models purchase, you may do so within 30 days of your receipt of that purchase for replacement, credit or refund.

NO POSTAGE NECESSARY IF MAILED IN THE UNITED STATES

BUSINESS REPLY MAIL
FIRST CLASS MAIL • PERMIT NO. 1 • FRANKLIN CENTER, PA

POSTAGE WILL BE PAID BY ADDRESSEE

FRANKLIN MINT PRECISION MODELS
2760
FRANKLIN CENTER PA 19092-2760

The Three Stooges!™

Plate shown smaller than actual size of 8" (20.32 cm) in diameter.

Individually numbered by hand with 24 karat gold.

A Limited Edition Collector Plate.
Hand-Numbered and Bordered in 24 Karat Gold.

The Franklin Mint
Franklin Center, PA 19091-0001

Please mail by May 31, 1995.

Please enter my order for The Three Stooges™ by Drew Struzan. I need SEND NO MONEY NOW. I will be billed $29.95* when my plate is ready to be sent. *Limit: one plate per collector.*

**Plus my state sales tax and $2.95 for shipping and handling.*

SIGNATURE _____
ALL ORDERS ARE SUBJECT TO ACCEPTANCE

MR/MRS/MISS _____
PLEASE PRINT CLEARLY

ADDRESS _____ APT. # _____

CITY/STATE _____ ZIP _____

TELEPHONE # (_____) _____

16173-208-001

Satisfaction Guaranteed. If you wish to return any Franklin Mint purchase, you may do so within 30 days of your receipt of that purchase for replacement, credit or refund.

THE THREE STOOGES is a trademark of Norman Maurer Productions, Inc. © 1995 NMP

Columbia Pictures Ind. Inc. and Norman Maurer Productions, Inc. officially authorize a hilarious collector plate.

N'yuk, n'yuk, n'yuk! Larry, Moe and Curly. For more than 50 years, their side-splitting antics have made generations of children and adults alike laugh out loud. Now the enduring humor of these one-of-a-kind funnymen has been brought to life in a wonderful heirloom collector plate officially authorized by Columbia Pictures Ind. Inc. and Norman Maurer Productions, Inc.

Every detail of the artist's original work is beautifully rendered on fine porcelain.

"The Three Stooges.™" Comedy's classic knuckleheads, just as we remember them, captured by award-winning artist Drew Struzan. In the tradition of the most prized collectibles, this heirloom collector plate is crafted of fine porcelain and lavished with breathtaking color. It is hand-numbered and bordered in *24 karat gold.* And each imported plate bears the artist's signature mark on its reverse side.

Priced at just $29.95, this Limited Edition will be *closed forever* after just 45 firing days. Available *exclusively* from The Franklin Mint, Franklin Center, PA 19091-0001.

NO POSTAGE NECESSARY IF MAILED IN THE UNITED STATES

BUSINESS REPLY MAIL

FIRST CLASS MAIL • PERMIT NO. 1 • FRANKLIN CENTER, PA

POSTAGE WILL BE PAID BY ADDRESSEE

THE FRANKLIN MINT
2760
FRANKLIN CENTER PA 19092-2760

(CNN) NEWS—Brian Christie
(DSC) MOVIE MAGIC—Documentary 871747
(E!) TALK SOUP 532872
(ESN) BASEBALL TONIGHT 351308
(FAM) BONANZA—Western *1:00* 256495
(FX) BATMAN—Adventure 9271037
(HBO) MOVIE (CC)—Western *1:50* 8449582
"Frank and Jesse." Rob Lowe, Bill Paxton.
(MTV) ALTERNATIVE NATION *1:30* 737785
(NIK) DRAGNET—Crime Drama 879389
(NSP) (SC) NEWSPORT TALK *2:00* 2825650/223747
(TNN) LEGENDS OF COUNTRY MUSIC *1:00* 748263
(USA) QUANTUM LEAP (CC) *1:00* 618211
12:10 (TMC) MOVIE (CC)—Adventure *1:40* ★★
"Hard Hunted." 96032495
12:25 7 MOVIE—Crime Drama *1:50* ★ 16123679
"Marked for Murder." (1989) Two workers at a TV station are framed for murder. Wings Hauser, Renee Estevez, Jim Mitchum.
(8) ROLONDA—Discussion *1:00* 8857292
Scheduled topic: men who father children by numerous women.
12:30 5 DENNIS PRAGER—Discussion 27056
9 (61) JON STEWART *1:00* 96921/735292
Scheduled: Matthew Broderick.
11 HONEYMOONERS—Comedy (BW) 41650
21 HOMETIME—Home Repair 10360
(CNN) MONEYLINE 701414
(DSC) KNOW ZONE—Science 169414
(E!) NEWS DAILY 804501
(ESN) BLACK ICE—Hockey 616747
Boston University's Mike Grier and Michigan State's Anson Carter discuss their experiences as black players in a predominantly white sport—college hockey.
(FX) BACK CHAT—Discussion 3527785
(LIF) THIRTYSOMETHING (CC) *1:00* 235037
(NIK) SUPERMAN—Adventure 167056
(TBS) MOVIE—Crime Drama *2:00* ★★★ 607230
"Year of the Dragon." (1985) Michael Cimino's crime tale with Mickey Rourke as a crusading cop battling organized crime in New York City's Chinatown. Joey: John Lone. Tracy: Ariane. Angelo: Leonard Termo.
[TBS is advising viewer discretion. Time approximate after basketball.]
12:35 2 TOM SNYDER (CC) *1:00* 5761747
(3) GORDON ELLIOTT *1:00* 5781501
4 (30) CONAN O'BRIEN (CC) *1:00* 5789143/7266143
Scheduled: Penelope Ann Miller, Matthew Perry ("Friends").
12:45 (ENC) MOVIE—Drama *1:45* ★★ 97755124
"Alamo Bay." Amy Madigan, Ed Harris.
1 AM 5 RUSH LIMBAUGH 40114
11 NEWS *1:00*
13 MacNEIL, LEHRER (CC) *1:00* 45211
31 MOVIE—Mystery (BW) *2:00* ★★ 174650
"A Shriek in the Night." (1933) Ginger Rogers.
(A&E) WINDS OF WAR—Drama *2:00* 429389
(AMC) MOVIE—Drama (BW) *1:45* ★★ 5834835
"Phone Call from a Stranger." Gary Merrill.
(CNB) CHARLES GRODIN *1:00* 528582
Scheduled: Anthony Quinn.
(CNN) CALLING ALL SPORTS 346582
(DIS) MOVIE—Drama *1:40* ★★ 6447230
"Sacred Ground." Tim McIntire.
(DSC) BEYOND 2000—Magazine *1:00* 398637
(E!) GOSSIP SHOW 400969
(ESN) MOTORCYCLE RACING *1:00* 413853
The Grand Prix of Malaysia, taped April 2 in Shah Alam.
(FAM) INFOMERCIALS *1:00*
(FX) INFOMERCIALS *5:00*
(MAX) MOVIE (CC)—Thriller *1:30* ★ 188495
"Highway to Hell." Patrick Bergin, Chad Lowe.
(NIK) LUCY SHOW—Comedy 702124
(TNN) MUSIC CITY TONIGHT *1:30* 830872
(TNT) INSIDE THE NBA 768360
(USA) COUNTERSTRIKE *1:00* 680563
1:25 (8) NORTHERN EXPOSURE (CC)—Comedy-Drama *1:00* 7490853
1:30 5 INFOMERCIALS *2:00*
9 NEWS
21 WORLD'S LARGEST CONCERT 910414
55 (MSG) INFOMERCIAL
(61) NIGHT COURT—Comedy 125766
(BET) COMICVIEW 581308
(CNN) SPORTS 342263
(E!) Q & E! 110834
Interviewed: Robin Williams; Spike Lee.
(LIF) ANYTHING BUT LOVE (CC) 509124
(MTV) DREAMTIME *1:30* 648308
(NIK) F TROOP—Comedy 421747
(TNT) MOVIE—Adventure *2:15* ★★ 16772650
"Green Mansions." (1959) Audrey Hepburn is bewitching as Rima, the enigmatic nature girl of the Venezuelan jungles, in this version of W.H. Hudson's famous 1904 novel. Anthony Perkins. Runi: Sessue Hayakawa. KuaKo: Henry Silva. Nuflo: Lee J. Cobb.
1:35 2 AMERICAN JOURNAL (CC) 9872853
(3) COPS (CC) 9876679
4 GREG KINNEAR (CC) 9867921
Scheduled: Actor Leslie Nielsen.
(30) CURRENT AFFAIR (CC) 5847327
1:40 (SHO) MOVIE—Drama *1:35* 65813766
"The Pamela Principle." Veronica Cash.
1:50 (HBO) MOVIE (CC)—Drama *2:15* ★★★★
"Rain Man." 38373501
(TMC) MOVIE—Cartoon *1:10* ★★★ 36321940
"Dominion Tank Police Part One (Acts 1 & 2)."
2 AM 9 INFOMERCIALS *2:00*
11 NORTHERN EXPOSURE (CC)—Comedy-Drama *1:00* 771872
41 CRISTINA—Discusión *1:00* 779414
55 NEWS *1:00*
61 MOVIE—Crime Drama *2:30* ★★★ 399476
"Magnum Force." (1973) Clint Eastwood re-

turns as "Dirty" Harry Callahan on a multiple-murder case in which the victims were all unconvicted mobsters. Briggs: Hal Holbrook. McCoy: Mitchell Ryan. Ben: David Soul.
(BET) VIDEO SOUL—Music *2:00* 652056
(CNB) POZNER/DONAHUE 251308
(CNN) LARRY KING LIVE *1:00* 837259
(CSP) NEWS FROM MOSCOW *:40* 6866360
(DSC) NEXT STEP—Science 784853
(E!) HOWARD STERN 459360
(ESN) RACEHORSE DIGEST 139389
(FAM) 700 CLUB—Religion *1:00* 446921
(LIF) INFOMERCIALS *5:30*
(NIK) MARY TYLER MOORE (CC) 782495
(NSP) WRAP-UP 9865582
[Repeats every 30 minutes until 12 noon.]
(SC) WRAP-UP *1:00* 276785
(USA) AMERICAN GLADIATORS *1:00* 822327
2:05 (2) UP TO THE MINUTE *3:25* 79405230
(3) THE ROAD—Music *1:00* 4613230
(4) NEWS *:35*
(30) GREG KINNEAR (CC) 9192327
Scheduled: Actor Leslie Nielsen.
2:15 (7) NEWS
2:25 (8) INFOMERCIALS *1:00*
2:30 (CNB) INFOMERCIALS *3:00*
(DSC) BEYOND 2000—Magazine 763360
(E!) O.J. SIMPSON INTERVIEWS 478495
(ENC) MOVIE—Crime Drama *1:45* 84273327
"Prescription: Murder." Gene Barry.
(ESN) SPORTSCENTER 141124
(MAX) MOVIE—Crime Drama *1:30* 442105
"Out for Blood." Don "The Dragon" Wilson.
(NIK) TAXI (CC)—Comedy 794230
(TBS) MOVIE—Fantasy *2:00* 864935
"Cooperstown." (Made for Cable; 1993) An irascible ex-pitcher (Alan Arkin) takes a circuitous route to Cooperstown—accompanied by the ghost of his longtime catcher (Graham Greene). Cassie: Hope Lange.
(TNN) COUNTRY NEWS—Magazine 750476
A segment on the Mavericks.
2:35 (30) JONES & JURY 4649476
2:40 (4) INFOMERCIALS *1:00*
2:45 (7) WORLD NEWS NOW *1:45* 16559143
(AMC) MOVIE—Western *2:50* ★★★ 72501969
"Once upon a Time in the West." Henry Fonda. [Shown in letter-box format.]
3 AM (11) MOVIE—Mystery *2:00* ★★ 497308
"The Drowning Pool." (1975) Paul Newman returns in his "Harper" role as a private eye caught up in murder, blackmail and family skeletons in New Orleans. Joanne Woodward.
(13) THINKING CURRICULUM *1:30* 807655
(41) EXTRANO RETORNO DE DIANA SALAZAR—Novela *1:00* 128766
(55) MOVIE—Drama *2:00* ★★ 493582
"State Department—File 649." (1949) A U.S. foreign-service officer (William Lundigan) vs. a Mongolian war lord in a captured Chinese village. Virginia Bruce. Yun Usu: Richard Loo.
(A&E) LAW & ORDER—Drama *1:00* 487259
(CNN) CROSSFIRE—Kinsley/Sununu 333018
(DIS) MOVIE—Fantasy *1:40* 8666124
"Puss in Boots." Christopher Walken.
(E!) (FAM) INFOMERCIALS *3:00*
(ESN) UP CLOSE—Discussion 160124
(MTV) BEAVIS AND BUTT-HEAD 864563
(NIK) BOB NEWHART—Comedy 782360
(TMC) MOVIE—Thriller *1:30* ★★ 982834
"Night of the Living Dead." Tony Todd.
(USA) MOVIE—Crime Drama *2:00* ★★★ 531563
"Nighthawks." (1981) Sylvester Stallone plays an undercover cop in pursuit of an international terrorist (Rutger Hauer). Billy Dee Williams, Lindsay Wagner, Nigel Davenport.
3:05 (3) NEWS
(30) HARD COPY (CC) 4770292
3:20 (SHO) SOFTLY FROM PARIS 4680489
3:25 (8) JUVENILE JUSTICE 4501582
3:30 (5) CURRENT AFFAIR (CC) 91389
(CNN) NEWS—Brian Christie
(ESN) THUNDER—Auto Racing *2:00* 884292
USAC competition taped Thursday in Winchester, Ind.
(MTV) DREAMTIME *2:30* 968969
(NIK) DICK VAN DYKE—Comedy (BW) 785582
3:35 (3) AMERICAN JOURNAL (CC) 7651143
(30) NIGHTSIDE—News *1:55* 69869230
3:40 (4) NIGHTSIDE—News *:50* 24921056
3:45 (CNN) NEWSROOM (CC) 99616360
(SHO) MOVIE (CC)—Drama *1:40* 49473582
"Love, Cheat & Steal." Eric Roberts.
(TNT) CHICAGO STORY—Drama *1:30* 9137976
4 AM (5) GORDON ELLIOTT *1:00* 224414
Scheduled program topic: reuniting with long-lost family members.
(8) WORLD NEWS NOW *1:30* 567766
(9) HOME SHOPPING SPREE *2:00* 45785
(41) YO COMPRO ESA MUJER *1:00* 844292
(A&E) EVENING AT THE IMPROV *1:00* 103785
(BET) INFOMERCIALS *2:00*
(CNN) NEWS—Brian Christie
(MAX) MOVIE (CC)—Drama *1:50* ★★★
"Map of the Human Heart." 7532785
(NIK) DRAGNET—Crime Drama 773747
4:05 (3) OPRAH WINFREY (CC) *1:00* 2343056
4:10 (HBO) MOVIE (CC)—Thriller *1:50* ★★ 83365292
"Knight Moves." Christopher Lambert.
4:15 (ENC) FILM SHORTS 60815650
4:30 (4) THIS MORNING'S BUSINESS 79018
(7) OPRAH WINFREY (CC) *1:00* 214037
(61) PERFECT STRANGERS (CC) 496766
(CNN) O.J. SIMPSON TRIAL WRAP-UP 334747
(ENC) MOVIE—Biography *1:50* ★★ 98537414
"Star 80." Eric Roberts, Mariel Hemingway.
(NIK) SUPERMAN—Adventure 790389
(TBS) TO BE ANNOUNCED
(TMC) 30-MINUTE MOVIE 865872
4:35 (TBS) JEFFERSONS (CC)—Comedy 6915834
4:45 (DIS) IKE: THE ALLIED COMMANDER—Documentary *1:05* 67807018

MORNING

5 AM (3) RUSH LIMBAUGH 51124
(4) NBC NEWS (CC)—Ann Curry 59766
(5) FAITH 20—Religion 17312
(11) INFOMERCIAL
(13) JAPANESE LANGUAGE AND PEOPLE 77124
(21) TAKING THE LEAD: MANAGEMENT REVOLUTION *1:00* 124495
(41) BIENVENIDOS—Comedia 31308
(55) HEADLINE NEWS 39940
(61) SHEPHERD'S CHAPEL BIBLE STUDY —Religion *1:00* 283940
(A&E) MOVIE—Western (BW) *2:00* ★★ 451969
"The Outlaw." (1943) The adventures of Billy the Kid (Jack Beutel), Rio (Jane Russell), Doc Holliday (Walter Huston) and Pat Garrett (Thomas Mitchell).
(CNN) SPORTS 609563
(NIK) LUCY SHOW—Comedy 237389
(NSP) WRAP-UP 2845414
[Repeats every 30 minutes until 12 noon.]
(USA) FACTS OF LIFE—Comedy 634259
5:05 (TBS) GOMER PYLE, USMC—Comedy 3019037
5:15 (TNT) OUR GANG—Comedy (BW) *1:15* 28343704
5:25 (SHO) MOVIE—Drama *1:35* 95893105
"Tides of War." David Soul, Yvette Heyden.
5:30 (2) CBS NEWS—Robelot/Roberts 48704
(3) THIS MORNING'S BUSINESS 96650
(4) TODAY IN NEW YORK *1:30* 296766
(5) GOOD DAY WAKE UP 47308
(7) ABC NEWS (CC)—Thalia Assuras 32476
(8) ABC/LOCAL NEWS *1:30* 810360
(11) CAPTAIN PLANET (CC)—Cartoon 94230
(13) LEARN TO READ 84560
(30) FIRST BUSINESS 486872
(41) LO MEJOR DE BIENVENIDOS 92872
(47) THIS IS YOUR DAY—Religion 38650
(55) (USA) INFOMERCIAL
(AMC) DIAMONDS ON THE SILVER SCREEN —Documentary *1:00* 636582
(CNB) BEFORE THE BELL—Business 65308
(CNN) NEWS—Arceneaux/Cain
(ESN) FITNESS PROS—Exercise 352037
(NIK) LAUNCH BOX—Children 870018
(TMC) MOVIE—Mystery (BW) *1:55* ★★★★
"The Big Sleep." 4415563
5:35 (TBS) HEADLINE NEWS 8602834
6 AM (2) (3) (7) NEWS *1:00*
(5) GOOD DAY NEW YORK, FIRST EDITION *1:00* 21872
(9) INFOMERCIAL
(11) PHANTOM 2040—Cartoon 71389
(13) BLOOMBERG BUSINESS NEWS 15747
(21) TONY BROWN'S JOURNAL 73327
(30) NBC/LOCAL NEWS *1:00* 728360
(41) PROGRAMACION COMERCIAL
(47) TODAY WITH MARILYN—Religion 48037
(55) THIS MORNING'S BUSINESS 77563
(61) TALE SPIN (CC)—Cartoon 518292
(BET) MARILYN HICKEY—Religion 989766
(CNB) TODAY'S BUSINESS *2:00* 274259
(CNN) BUSINESS DAY *1:00* 705230
(DIS) MOUSERCISE—Children 341582
(E!) TALK SOUP 503360
(ESN) SPORTSCENTER 355124
(FAM) CABLE HEALTH CLUB *1:00* 347230
(FX) PET DEPARTMENT—Magazine 9275853
(MAX) FAVORITE FILMS (CC) 975595
(MTV) RUDE AWAKENING *1:00* 345872
(NIK) MR. WIZARD'S WORLD—Science 873105
(SC) WRAP-UP 974834
(USA) FIRST BUSINESS 435969
6:05 (TBS) MUNSTERS—Comedy (BW) 5129785
6:15 (ENC) MOVIE—Drama *1:30* ★★ 22878921
"Violets Are Blue." Sissy Spacek, Kevin Kline.
(HBO) MOVIE (CC)—Comedy *1:45* ★★★
"Groundhog Day." 38339872
6:30 (9) BOTS MASTER—Cartoon 70373
(11) (61) CONAN THE ADVENTURER—Cartoon 98921/455259
(13) WORLD IN REVIEW 45414
(21) MORNING BUSINESS REPORT 8010679
(31) BLOOMBERG NEWS 56124
(41) ONDAS DE MILAGRO Y PODER 96563
(47) JOHN HAGEE TODAY—Religion 72969
(49) BLOOMBERG BUSINESS NEWS 43056
(55) (USA) INFOMERCIAL
(AMC) MOVIE—Comedy (BW) *1:35* ★★★
"It Happens Every Spring." 7182834
(BET) KENNETH COPELAND—Religion 980360
(DIS) MOUSE TRACKS (CC)—Cartoon 375414
(E!) NEWS DAILY 440327
(ESN) SPORTSCENTER 254921
(FX) BREAKFAST TIME *2:30* 1200124
(MAX) MOVIE—Musical *2:25* ★★★ 40211563
"1776." William Daniels, Howard da Silva.
(NIK) FLIPPER—Drama 814327
(SC) NEWSPORT JOURNAL *1:00* 270501
(TNT) BUGS BUNNY—Cartoon *1:30* 849786
6:35 (TBS) SCOOBY DOO—Cartoon 6719476
6:45 (21) LILIAS!—Yoga 8022414
7 AM (2) (3) THIS MORNING (CC)—Smith/Zahn *2:00* 76259/63785
Scheduled: Gardening techniques using indigenous plants and flowers. Also: a series on the U.S. Congress concludes.
(4) (30) TODAY (CC)—Couric/Gumbel *2:00* 61327/92414
From Saint-Tropez, France: A report on French fashions. Also: day care in France.
(5) GOOD DAY NEW YORK *2:00* 83853
(7) (8) GOOD MORNING AMERICA (CC) —Gibson/Lunden *2:00* 92211/90853
From Berlin's Brandenburg Gate: The impact of the Berlin Wall's collapse on the city; efforts to reconstruct destroyed buildings in the former East Germany.
(9) EXOSQUAD—Cartoon 47785
(11) SONIC THE HEDGEHOG—Cartoon 32853
(13) SESAME STREET (CC) *1:00* 71940

(20) INFOMERCIAL
(25) BODY ELECTRIC—Exercise 52872
(31) SUPERTIME—In Japanese *2:00* 89940
(41) EDAD DE ORO—Comedia 30495
(47) LIFE TODAY—Religion 83871
(49) LAMB CHOP'S PLAY-ALONG! (CC) 70698
(55) VICTORY WITH MORRIS CERULLO 45327
(61) TRANSFORMERS: GENERATION 2 —Cartoon 159563
(A&E) MASKS OF ARCADIA *1:00* 268259
(BET) THIS IS YOUR DAY—Religion 640230
(CNN) NEWS—Arceneaux/Cain *2:00*
(CSP) WASHINGTON JOURNAL—Discussion
(DIS) UNDER THE UMBRELLA TREE (CC) —Puppets 196786
(E!) FASHION WEEK 184259
(ESN) SPORTSCENTER 907501
(FAM) POPEYE—Cartoon 718679
(MTV) GRIND—Eric Nies 709921
(NIK) BULLWINKLE—Cartoon 558259
(SHO) BUSY WORLD OF RICHARD SCARRY (CC)—Cartoon 3624650
(USA) CARTOON EXPRESS *2:00* 178037
7:05 (TBS) CAPTAIN PLANET (CC) 3638853
7:15 (21) STRETCHING FOR LIFE—Yoga 61393018
7:25 (TMC) MOVIE—Drama (BW) *1:50* ★★ 17680124
"The Hard Way." Ida Lupino, Dennis Morgan.
7:30 (9) MIGHTY MAX—Cartoon 26292
(11) V.R. TROOPERS (CC)—Children 11360
(20) BLOOMBERG BUSINESS NEWS 60292
(21) BARNEY & FRIENDS (CC) 30263
(25) HOMESTRETCH—Exercise 48679
(41) CLUB DE LOS TIGRITOS—Niños 42230
(47) SERA ANUNCIADO
(49) MISTER ROGERS (CC)—Children 59105
(55) THIS IS YOUR DAY—Religion 24834
(61) BOBBY'S WORLD (CC)—Cartoon 178698
(BET) JACK VAN IMPE—Religion 636037
(DIS) WONDERLAND (CC)—Children 641871
(E!) GOSSIP SHOW 163766
(ESN) SPORTSCENTER 993308
(FAM) INSPECTOR GADGET—Cartoon 720414
(LIF) EVERYDAY WORKOUT—Exercise 793360
(MTV) MOST WANTED JAMS 728056
(NIK) WILD & CRAZY KIDS—Game 537766
(SC) WRAP-UP 621105
(SHO) OWL/TV (CC)—Children 168650
7:35 (TBS) SWAT KATS—Cartoon 1802211
7:45 (ENC) MOVIE—Comedy *2:00* ★★★ 16415501
"Smile." Bruce Dern, Barbara Feldon.
8 AM (9) PINK PANTHER (CC)—Cartoon 37834
(11) (20) SAMURAI SYBER-SQUAD—Adventure 55230/71834
(13) (49) BARNEY & FRIENDS (CC)—Children 73650/71292
(21) SESAME STREET (CC) *1:00* 668414
(25) NEWSROOM 7987834
(41) CARRUSEL—Niños 53872
(47) UNIVERSAL CHURCH—En Español 32655
(55) FATHER TOM & FRIENDS 35476
(61) GARGOYLES (CC)—Cartoon 190785
(A&E) LOU GRANT—Drama *1:00* 229360
(AMC) MOVIE—Western (BW) *1:05* ★★★
"The Virginian." 9927698
(BET) BREAKTHROUGH WITH ROD PARSLEY —Religion 530389
(CNB) MONEY WHEEL *4:00* 207037
(DIS) ADVENTURES OF WINNIE THE POOH (CC)—Cartoon 644328
(E!) BEHIND THE SCENES 185853
(ESN) SPORTSCENTER 922785
(FAM) XUXA (CC)—Children 726563
(HBO) STOP THE SMOGGIES! 1260834
(LIF) YOUR BABY AND CHILD 739037
(MTV) RUDE AWAKENING *1:00* 268230
(NIK) WEINERVILLE—Variety 542563
(SC) MEADOWLANDS HARNESS RACING 558785
(SHO) MOVIE—Drama (BW) *1:40* ★★★ 7807389
"The Great Lie." Bette Davis, Mary Astor.
(TNT) SCOOBY DOO—Cartoon *1:30* 782940
8:05 (TBS) GILLIGAN'S ISLAND—Comedy 6414834
8:30 (9) PERFECT STRANGERS (CC) 36105
(11) TRANSFORMERS: GENERATION 2 54501
(13) SHINING TIME STATION (CC) 72921
(20) FLINTSTONES—Cartoon 70105
(25) READING RAINBOW—Children 52747
(41) CHAVO—Comedia 52143
(47) PROGRAMACION COMERCIAL
(49) KIDSONGS (CC)—Music 70563
(55) CHURCH SERVICE—Catholic 34747
(61) GOOF TROOP (CC)—Cartoon 199056
(BET) INFOMERCIAL
(DIS) CARE BEARS (CC)—Cartoon 495209
(E!) FEATURES 184124
(ESN) SPORTSCENTER 921056
(FAM) PRINCE VALIANT (CC)—Cartoon 725834
(HBO) LEGEND OF WHITE FANG 3302940
(LIF) WHAT EVERY BABY KNOWS 738308
(NIK) GUMBY—Children 541834
(SC) HORSE RACING FROM BELMONT 557056
8:35 (TBS) BEWITCHED—Comedy 4678178
9 AM (2) AMERICAN JOURNAL (CC) 87230
(3) MAURY POVICH (CC) *1:00* 15785
(4) OTHER SIDE *1:00* 13327
(5) GORDON ELLIOTT *1:00* 59143
Scheduled: Viewers meet with past guests.
(7) (8) REGIS & KATHIE LEE *1:00* 44211/42853
(9) EMPTY NEST (CC)—Comedy 50785
(11) FAMILY MATTERS (CC)—Comedy 45853
(13) LAMB CHOP'S PLAY-ALONG! (CC) 96501
(20) CHILDREN'S ROOM 94785
(21) READING RAINBOW (CC) 30501
(25) GERBERT—Children 76327
(30) SALLY JESSY RAPHAEL *1:00* 472679
(31) KOREAN NEWS *1:00* 469105
(41) CHESPIRITO—Comedia *1:00* 88679
(47) VICTORY WITH MORRIS CERULLO 23056
(49) SESAME STREET (CC) *1:00* 22037
(50) BUSINESS AND THE LAW *1:00* 714414

55 HEADLINE NEWS 58327
61 CUBHOUSE (CC)—Children 180308
A&E COLUMBO—Crime Drama *2:00* 802582
AMC MOVIE—Western BW *1:40* ★★★
"The Virginian." 1778394
BET ROC (CC)—Comedy 546940
CNN NEWS—Harris/Kelley *2:30*
DIS GUMMI BEARS (CC)—Cartoon 495489
DSC ASSIGNMENT (CC) *1:00* 884211
E! HOTEL—Drama *1:00* 529308
ESN BODIES IN MOTION—Exercise 912308
FAM WALTONS—Drama *1:00* 474281
FX DYNASTY—Drama *1:00* 9284501
HBO MOVIE (CC)—Comedy *1:30* ★ 981698
"Weekend at Bernie's II." Jonathan Silverman.
LIF SISTERS (CC)—Drama *1:00* 579835
MAX MOVIE—Comedy *1:50* ★★ 6938292
"What's New, Pussycat?" Peter O'Toole.
MTV BEST OF THE '90s *1:00* 274263
NIK RUGRATS (CC)—Cartoon 565414
SC BODY MOVES—Fitness 548308
TNN VIDEOMORNING *3:00* 796308
USA MacGYVER—Adventure *1:00* 411389
9:05 TBS HAPPY DAYS—Comedy 9931969
9:15 TMC MOVIE (CC)—Comedy *1:25* ★★
"National Lampoon's Loaded Weapon 1." 97109292
9:30 2 HARD COPY (CC)—Newsmagazine 96476
9 20 FAMILY FEUD—Game 92259/61691
11 DIFFERENT WORLD (CC)—Comedy 87327
13 MISTER ROGERS (CC)—Children 29637
25 PAPPYLAND—Children 85563
47 KENNETH COPELAND—Religion 32292
55 INFOMERCIAL
61 DOOGIE HOWSER, M.D. (CC) 815582
BET WHAT'S HAPPENING!!—Comedy 271124
DIS POOH CORNER (CC)—Children 744495
ESN GETTING FIT—Exercise 630292
NIK DAVID THE GNOME—Cartoon 274650
SC AMERICAN HARVEST GOLF 266292
TNT PINK PANTHER—Cartoon 117327
9:35 TBS THREE'S COMPANY—Comedy 1240747
9:40 SHO MOVIE (CC)—Drama *1:55* ★★ 23592501
"Paradise." Elijah Wood, Melanie Griffith.
9:45 ENC MOVIE—Drama *3:05* ★★★ 64542582
"Hawaii." Julie Andrews, Max von Sydow.
10AM 2 MARILU—Discussion *1:00* 55766
Scheduled: Tanya Tucker and comic Terry Tuff appear in a show with a country theme.
3 JENNY JONES—Discussion *1:00* 42292
4 LEEZA—Discussion *1:00* 40834
5 MONTEL WILLIAMS *1:00* 86650
Scheduled: An update on previous guests.
7 ROLONDA—Discussion *1:00* 88018
Scheduled topic: transvestism.
8 PHIL DONAHUE (CC) *1:00* 79360
9 WHO'S THE BOSS? (CC)—Comedy 94105
11 HAPPY DAYS—Comedy 12501
13 PUZZLE PLACE (CC)—Children 36766
20 CHURCH SERVICE—Catholic 45495
25 READING BETWEEN THE LINES 16582
30 MONTEL WILLIAMS *1:00* 71921
31 BODY ELECTRIC—Exercise 47476
41 ¡PAPA SOLTERO!—Comedia 10143
47 PROGRAMACION COMERCIAL *1:00*
55 COLUMBO—Crime Drama *2:00* 70037
61 RICHARD BEY—Discussion *1:00* 167582
Scheduled topic: unhappy relationships.
BET WHAT'S HAPPENING NOW!! 904940
DIS DUMBO'S CIRCUS (CC) 366766
DSC HOME MATTERS 807037
E! GOSSIP SHOW 431679
ESN FITNESS PROS—Exercise 278501
FAM 700 CLUB—Religion *1:30* 880501
FX HART TO HART *1:00* 7259679
LIF OUR HOME *1:00* 722872
MTV JAMS *2:00* 452476
NIK MUPPET BABIES—Cartoon 805679
SC INFOMERCIAL
TNT BUGS BUNNY—Cartoon *1:00* 443389
USA MURDER, SHE WROTE (CC)—Mystery *1:00* 180872
10:05 TBS LITTLE HOUSE ON THE PRAIRIE—Drama *1:00* 9150747
10:30 9 WHO'S THE BOSS? (CC)—Comedy 56969
11 HAPPY DAYS—Comedy 41037
13 STORYTIME (CC)—Children 92785
20 LUMEN 2000—Religion 90969
31 STATE OF THE ARTS 10785
41 DR. CANDIDO PEREZ—Comedia 49679
BET SANFORD—Comedy 542124
DIS FRAGGLE ROCK (CC)—Children 590853
DSC START TO FINISH—Crafts 563056
E! ON CABLE 164360
ESN BODYSHAPING—Exercise 901292
HBO MOVIE—Thriller *1:40* 7699785
"Omen IV: The Awakening." Asia Vieria.
NIK MUPPET SHOW—Variety 561698
SC TRAINING AND NUTRITION 2000 537292
10:35 AMC MOVIE—Biography BW *1:35* ★★
"St. Louis Blues." 17455679
10:40 TMC MOVIE—Drama BW *1:40* ★★★
"In This Our Life." 53360969
11AM 2 3 PRICE IS RIGHT *1:00* 68230/62056
4 JERRY SPRINGER—Discussion *1:00* 60698
5 JONES & JURY 30360
7 8 MIKE & MATY (CC) *1:00* 91582/99124
Scheduled: Facial exercises. Hosted by Maty Monfort and Michael Burger.
9 RICHARD BEY—Discussion *1:00* 35940
11 CHARLES PEREZ—Discussion *1:00* 37308
Scheduled topic: posing for a men's magazine.
13 SESAME STREET (CC) *1:00* 60211
20 HOME SHOPPING NETWORK *4:00* 652563
21 WILD AMERICA (CC)—Wildlife 63292
25 KIDSONGS—Music 24178
30 LEEZA—Discussion *1:00* 91785
31 ASIA NOW—Report 47292
41 PARIENTES POBRES—Novela *2:00* 13414
47 SEVCEC—Discusión *1:00* 33376

(61) GERALDO—Discussion *1:00* 154018
Scheduled topic: female teens who demand expensive gifts from a mate.
(A&E) REMINGTON STEELE *1:00* 533940
(BET) IN YOUR EAR—Music *2:00* 507211
(DIS) MY LITTLE PONY TALES 664785
(DSC) EASY DOES IT 290563
(E!) TALK SOUP 826563
(ESN) SPORTSCENTER 669679
(FX) FANTASY ISLAND—Drama *1:00* 7262143
(LIF) BARBARA WALTERS INTERVIEWS (CC) 376582
From 1977: A talk with Redd Foxx.
(MAX) MOVIE (CC)—Drama *2:20* ★★★
"A Perfect World." 86102817
(NIK) ALLEGRA'S WINDOW—Children 298105
(SC) BODY MOVES—Fitness 288389
(TNT) KNOTS LANDING—Drama *1:00* 456853
(USA) MAJOR DAD (CC)—Comedy 867259
11:05 (TBS) MATLOCK (CC)—Drama *1:00* 7697560
11:30 (5) NEWS
(21) HOMETIME—Home Repair 64921
(25) GOVERNMENT BY CONSENT 74637
(31) TODAY'S JAPAN 48921
(CNN) CNN & CO. (CC)—Discussion 833292
(DIS) MOUSE TRACKS (CC)—Cartoon 665414
(DSC) HOMEWORKS 291292
(E!) NEWS DAILY 827292
(ESN) SPORTSCENTER 660308
(FAM) CABLE HEALTH CLUB 371037
(LIF) TRACEY ULLMAN—Comedy 377211
(NIK) GULLAH GULLAH ISLAND 299834
(SC) MOTOR SPORTS HOUR *1:00* 256921
(USA) MAJOR DAD (CC)—Comedy 828360
11:35 (SHO) MOVIE (CC)—Thriller *1:40* 65845921
"Future Shock." Martin Kove, Bill Paxton.

AFTERNOON

Noon (2) (3) (7) (8) NEWS
(4) ANOTHER WORLD (CC) *1:00* 14245
(5) O.J. SIMPSON TRIAL *2:00* 78143
(9) RICKI LAKE—Discussion *1:00* 75582
(11) 21 JUMP STREET (CC) *1:00* 60650
(13) LEARN TO READ 83037
(21) FRUGAL GOURMET (CC) 27037
(25) G.E.D.—Instruction 56563
(30) OTHER SIDE *1:00* 42872
(31) SEWING WITH NANCY 43227
(47) HORA LUNATICA—Variedades *1:00* 55143
(49) NEW EXPLORERS (CC) *1:00* 19940
(50) NOVA (CC) *1:00* 105582
(55) 700 CLUB—Religion *1:00* 73124
(61) JERRY SPRINGER *1:00* 805105
(A&E) POLICE STORY *1:00* 291327
(CNB) MONEY WHEEL *4:00* 922834
(CNN) O.J. SIMPSON TRIAL (CC) *3:00* 152414
(DIS) LUNCH BOX—Children 895245
(DSC) GRAHAM KERR—Cooking 554308
(E!) O.J. SIMPSON TRIAL *8:00*
(ESN) SPORTSCENTER 925872
(FAM) LET'S MAKE A DEAL—Game 729650
(FX) PERSONAL FX: THE COLLECTIBLES *1:00* 6807056
(LIF) LIVE FROM QUEENS *1:00* 460495
(MTV) VIDEOS *1:00* 455563
(NIK) SNOW WHITE AND ROSE RED 545650
(NSP) NEWSPORT TALK *2:00* 5339389
(TNN) ALEENE'S CRAFTS—Instruction 486969
(TNT) CHiPs—Crime Drama *1:00* 190650
(USA) QUANTUM LEAP (CC) *1:00* 828495
12:05 (AMC) MOVIE—Drama *2:25* ★★★★ 30281230
"Romeo and Juliet." Olivia Hussey.
(TBS) PERRY MASON (BW) *1:00* 9166211
12:15 (HBO) MOVIE (CC)—Drama *1:40* 34695211
"Only the Strong." Mark Dacascos.
12:20 (TMC) MOVIE (CC)—Drama *1:50* ★★★
"The Learning Tree." 56040766
12:30 (2) (3) YOUNG AND THE RESTLESS (CC)—Serial *1:00* 284921/288747
(7) (8) LOVING (CC)—Serial 30834/38476
(13) JOY OF PAINTING 29673
(21) GRILLING 50853
(25) G.E.D.: EN ESPANOL—Instrucción 96679
(31) WORLD: COMM—Discussion 27563
(DIS) MUSIC BOX (CC)—Children 748211
(DSC) GREAT CHEFS—GREAT CITIES 287124
(ESN) SPORTSCENTER 641308
(FAM) $100,000 NAME THAT TUNE 478414
(NIK) PAPA BEAVER STORIES 285766
(SC) AUTO RACING *2:00* 636143
Hooters Formula (II) Cup Series action, taped in Huntsville, Ala.
(TNN) ALEENE'S CRAFTS—Instruction 195105
12:45 (ENC) MOVIE—Crime Drama *1:45* 61469211
"Prescription: Murder." Gene Barry.
1 PM (4) (30) DAYS OF OUR LIVES (CC)—Serial *1:00* 13143/28292
(7) (8) ALL MY CHILDREN (CC)—Serial *1:00* 35389/66259
(9) JENNY JONES—Discussion *1:00* 84230
Scheduled program topic: highlights from past makeover programs.
(11) IN THE HEAT OF THE NIGHT (CC)—Crime Drama *1:00* 86698
(13) IN ITALIANO—Instruction 71327
(21) GRAHAM KERR'S KITCHEN 99389
(25) YOUNG ASTRONAUTS *:45* 3244766
(31) CLASSIC ARTS SHOWCASE *1:00* 22018
(41) CORAZON SALVAJE—Novela *1:00* 77940
(47) PELICULA—Será anunciada *2:00* 77414
(49) MYSTERY! (CC) *1:00* 95360
(50) AMERICAN STORY—History 465501
(55) INFOMERCIALS *1:00*
(61) SUSAN POWTER—Discussion 158834
Scheduled topic: children's vaccinations. peat)
(A&E) ROCKFORD FILES (CC) *1:00* 277747
(BET) VIDEO SOUL—Music *2:00* 992105
(DIS) MOVIE (CC)—Comedy *1:40* ★★★
"Freaky Friday." 3243921
(DSC) WORLD CLASS CUISINE 519360

(ESN) **LEGENDS OF THE BRICKYARD** 906872
Highlights of the 1988 Indy 500.
(FAM) **FACE THE MUSIC—Game** 700650
(FX) **EIGHT IS ENOUGH** *1:00* 6883476
(LIF) **DESIGNING WOMEN (CC)** 713124
(MTV) **VIDEO COUNTDOWN** *2:00* 278394
(NIK) **EUREEKA'S CASTLE—Children** 540230
(TNN) **VIDEOPM—Music Videos** *4:00* 322292
(TNT) **KUNG FU—Drama** *1:00* 116698
(USA) **MAGNUM, P.I.** *1:00* 837143

1:05 (TBS) **MOVIE—Thriller** *2:00* ★★ 1869327
"Telefon." (1977) Charles Bronson plays a KGB agent assigned to prevent Soviet saboteurs from provoking WWIII. Lee Remick, Donald Pleasence, Tyne Daly. Malchenko: Alan Badel. Marie: Sheree North. Strelsky: Patrick Magee. [TBS is advising viewer discretion.]

1:30 (2) (3) **BOLD AND THE BEAUTIFUL (CC)—Serial** 99563/93389
(13) **CHARLIE ROSE—Discussion** *1:00* 308114
(21) **GOURMET COOKING** 59124
(50) **EXPRESSIONS—Documentary** 192018
(61) **COSBY SHOW (CC)—Comedy** 825969
(DSC) **HOME MATTERS** 286495
(ESN) **PAR FOR THE COURSE—Golf** 640679
(FAM) **TRIVIAL PURSUIT—Game** 477785
(LIF) **DESIGNING WOMEN (CC)** 480259
(MAX) **MOVIE (CC)—Comedy** *1:30* 190230
"Magic Kid." Ted Jan Roberts.
(NIK) **LASSIE—Drama** (BW) 284037
(SHO) **MOVIE—Drama** (BW) *2:00* ★★★★ 350785
"From Here to Eternity." Burt Lancaster.

2 PM (2) (3) **AS THE WORLD TURNS (CC)—Serial** *1:00* 28124/15650
(4) **MAURY POVICH (CC)** *1:00* 13292
Scheduled topic: female impersonators.
(5) **CUBHOUSE (CC)—Children** 2940
(7) (8) **ONE LIFE TO LIVE (CC)—Serial** *1:00* 51476/59018
(9) **MATLOCK (CC)—Crime Drama** *1:00* 95834
(11) **GARFIELD—Cartoon** 1230
(21) **PAINTABLE KINGDOM** 11292
(25) **BILL NYE—Children** 64308
(30) **ANOTHER WORLD (CC)** *1:00* 51679
(31) **BIG COMFY COUCH—Children** 91037
(41) **SIRENA—Novela** *1:00* 11872
(49) **QUIET REVOLUTION—Documentary** 5834
(55) **MOVIE—Thriller** *2:00* 26679
"Mirrors." (1978) New Orleans proves the wrong place for a young woman's recovery from a nervous breakdown. Kitty Winn, Peter Donat. Hotel Owner: William Swetland. Mrs. Godard: Mary-Robin Redd.
(61) **FAMILY MATTERS (CC)—Comedy** 587037
(A&E) **McCLOUD—Crime Drama** *2:00* 920292
(DSC) **START TO FINISH—Crafts** 955853
(E!) **O.J. SIMPSON TRIAL CONTINUES**
(ESN) **INSIDE THE SENIOR PGA TOUR** 308921
(FAM) **SPLIT SECOND—Game** 276376
(FX) **FAMILY AFFAIR—Comedy** 9977209
(HBO) **AUTOPSY (CC)** *:50* 5030853
(LIF) **OUR HOME** *1:00* 973722
(NIK) **GUMBY—Children** 953495
(NSP) **NEWSPORT JOURNAL** *3:30* 5986501
(TNT) **HOW THE WEST WAS WON** *1:00* 716747
(USA) **$100,000 PYRAMID—Game** 473834

2:10 (TMC) **MOVIE—Crime Drama** *1:50* ★★
"They Call Me MISTER Tibbs!" 90830259

2:30 (5) **BOBBY'S WORLD (CC)—Cartoon** 9582
(11) **TALE SPIN (CC)—Cartoon** 5308
(13) **SESAME STREET (CC)** *1:00* 801786
(21) **JOY OF PAINTING** 62414
(25) **DISTRICT 27 HIGHLIGHTS** 91940
(31) **KIDSONGS (CC)—Music** 35969
(49) **SHINING TIME STATION (CC)** 2476
(61) **DARKWING DUCK (CC)—Cartoon** 221969
(AMC) **MOVIE THAT CHANGED MY LIFE—Documentary** 575619
(DSC) **EASY DOES IT** 699785
(ENC) **MOVIE—Drama** *1:30* ★★ 4611563
"Violets Are Blue." Sissy Spacek, Kevin Kline.
(ESN) **INSIDE THE PGA TOUR** 175673
(FAM) **LET'S MAKE A DEAL—Game** 764698
(FX) **NANNY AND THE PROFESSOR** 3701389
(NIK) **ADVENTURES OF TINTIN** 697327
(SC) **NEWSPORT TALK** *2:00* 999124
(USA) **QUICKSILVER—Game** 117766

3 PM (2) (3) **GUIDING LIGHT (CC)** *1:00* 3768/7834
(4) **SALLY JESSY RAPHAEL** *1:00* 5476
(5) (61) **TINY TOONS (CC)** 8747/599872
(7) (8) **GENERAL HOSPITAL (CC)—Serial** *1:00* 60501/68143
(9) **TOP COPS—Reality-Based** 2969
(11) **DARKWING DUCK (CC)—Cartoon** 7037
(20) **EXOSQUAD—Cartoon** 87211
(21) **STRIP QUILTING—Kaye Wood** 30327
(25) **IMAGINATION STATION—Children** 76143
(30) **RICKI LAKE—Discussion** *1:00* 55211
(31) **BARNEY & FRIENDS (CC)** 88312
(41) **MARIA CELESTE—Novela** *1:00* 11259
(47) **EL Y ELLA—Novela** *1:00* 40747
(49) **PUZZLE PLACE (CC)—Children** 4969
(50) **DRUGS AND YOUTH: THE CHALLENGE—Documentary** 753018
(AMC) **MOVIE—Musical** (BW) *1:40* ★★★ 4722292
"Tin Pan Alley." Alice Faye, Betty Grable.
(BET) **VIDEO VIBRATIONS—Music** *1:30* 565360
(CNN) **NEWS (CC)—Allen/Waters**
(DIS) **GUMMI BEARS (CC)—Cartoon** 393650
(DSC) **HOMEWORKS** 934360
(ESN) **SENIOR GOLF** *2:00* 880476
First-round play in the PaineWebber Invitational in Charlotte, N.C. (Live)
(FAM) **BLACK STALLION (CC)—Drama** 656483
(FX) **FAMILY AFFAIR—Comedy** 2166874
(HBO) **MOVIE (CC)—Comedy** *1:45* ★★★
"Groundhog Day." 4738853
(LIF) **THIRTYSOMETHING (CC)** *1:00* 388327
(MAX) **MOVIE—Comedy** *1:30* 592834
"Magic Kid 2." Ted Jan Roberts, Stephen Furst.
(MTV) **VIDEOS** *1:00* 373495
(NIK) **LOONEY TUNES—Cartoon** 965230

(TNT) WILD WILD WEST *1:00* 118921
(USA) PRESS YOUR LUCK—Game 492969
3:05 (TBS) FLINTSTONES—Cartoon 6886292
3:30 (5) (61) TAZ-MANIA (CC) 1327/226414
(9) TOP COPS—Reality-Based 5785
(11) GOOF TROOP (CC)—Cartoon 8263
(13) (25) (49) READING RAINBOW (CC) —Children 6679/41835/7921
(20) BOTS MASTER—Cartoon 21143
(21) KIDSONGS (CC)—Music 74259
(31) CLUB CONNECT (CC)—Teenagers 30414
(50) BIG CHANGES, BIG CHOICES 473360
(CNN) TALKBACK LIVE (CC) 127143
(DIS) QUACK ATTACK (CC)—Cartoon 499330
(DSC) GRAHAM KERR—Cooking 694230
(FAM) PUNKY BREWSTER—Comedy 769143
(FX) PET DEPARTMENT—Magazine 3706834
(NIK) BEETLEJUICE—Cartoon 692872
(SHO) MOVIE—Thriller *1:35* 2754563
"Hidden Fears." Meg Foster, Frederic Forrest.
(USA) SCRABBLE—Game 112211
3:35 (TBS) SCOOBY DOO—Cartoon *1:00* 8507308
4 PM (2) GERALDO—Discussion *1:00* 2143
Scheduled topic: celebrities in the news.
(3) (7) OPRAH WINFREY (CC) *1:00* 6969/56308
Scheduled: Sinbad.
(4) PHIL DONAHUE (CC) *1:00* 7211
(5) (61) ANIMANIACS (CC) 1114/205921
(8) NEWS
(9) RICHARD BEY—Discussion *1:00* 46376
Scheduled topic: unhappy relationships.
(11) GARGOYLES (CC)—Cartoon 9360
(13) BILL NYE (CC)—Children 8414
The Science Guy gets into the swing of things with an episode about momentum, and the impact mass and velocity have on it. Included: an experiment with crash-test dummies, and a music-video parody of a Morrisey song.
(20) V.R. TROOPERS (CC)—Children 37150
(21) CARMEN SANDIEGO (CC) 53766
(25) WONDERS UNDER THE SEA 82292
(30) FRESH PRINCE (CC)—Comedy 22495
(31) IN THE MIX (CC)—Teenagers 19921
(41) CRISTINA—Discusión *1:00* 90766
(47) SEVCEC—Discusión *1:00* 52582
(49) BARNEY & FRIENDS (CC)—Children 6056
(50) ANOTHER PAGE—Reading 492495
(55) STAR TREK—Science Fiction *1:00* 46358
Conclusion. Spock (Leonard Nimoy) conducts his own defense against a mutiny charge, offering a startling reenactment (with footage from the series' original pilot) of his former commander's visit to a forbidden planet. Pike: Jeffrey Hunter. Vina: Susan Oliver.
(A&E) REMINGTON STEELE *1:00* 209211
(CNB) MARKET WRAP *2:00* 29211
(CNN) INSIDE POLITICS (CC) 106650
(DIS) THIS ISLAND EARTH *:50* 9496037
(DSC) GREAT CHEFS OF THE WEST 680037
(E!) O.J. SIMPSON TRIAL CONTINUES
(ENC) MOVIE—Comedy *2:00* ★★★ 3960563
"Smile." Bruce Dern, Barbara Feldon.
(FAM) I'M TELLING—Game 748650
(FX) WONDER WOMAN *1:00* 7713259
(LIF) MOVIE—Comedy-Drama *2:00* 521263
"Rich Men, Single Women." (Made for TV; 1990) How to marry a millionaire. Paige: Suzanne Somers. Tori: Heather Locklear. Susan: Deborah Adair. Nicky: Joel Higgins. Mark: Larry Wilcox. Richard: Douglas Barr.
(MTV) GRIND—Eric Nies 746292
(NIK) MUPPET BABIES—Cartoon 688679
(TMC) MOVIE—Drama *1:30* 264969
"Natural Causes." Linda Purl.
(TNT) MOVIE—Western (BW) *2:00* ★★★★ 775230
"High Noon." (1952) Gary Cooper won an Oscar for his fine performance as a sheriff left on his own by a panicky hamlet to combat four vengeful killers. Grace Kelly. Beautifully directed by Fred Zinnemann and brilliantly scored by Dmitri Tiomkin (who also won an Oscar).
(USA) MacGYVER—Adventure *1:00* 841211
4:30 (5) (61) POWER RANGERS (CC) 6018/201105
(8) EXTRA (CC) 2056
(11) ALADDIN (CC)—Cartoon 8872
(13) GHOSTWRITER (CC)—Children 4698
Jamal, Lenni and Alex think that THABTO might be linked to the stolen backpacks.
(20) BIKER MICE—Cartoon 37114
(21) BARNEY & FRIENDS (CC) 42650
(25) CLUB CONNECT—Teenagers 88476
(30) FRESH PRINCE (CC)—Comedy 28679
(31) VIDEO MUSIC BOX *1:00* 796921
(49) SESAME STREET (CC) *1:00* 31018
(50) PUZZLE PLACE (CC)—Children 498679
(BET) RAP CITY—Music *2:00* 593018
(CNN) EARLYPRIME (CC) *1:00* 676360
(DSC) WORLD CLASS CUISINE 679921
(FAM) MASTERS OF THE MAZE—Game 744834
(MAX) MOVIE—Drama *1:35* 7414698
"Stop at Nothing." Veronica Hamel.
(MTV) SANDBLAST—Game 742476
(NIK) LEGENDS OF THE HIDDEN TEMPLE —Game 677563
(SC) NEWSPORT JOURNAL 667747
4:35 (AMC) REFLECTIONS ON THE SILVER SCREEN —Interview 5167259
Alice Faye is the guest.
(TBS) BRADY BUNCH—Comedy 7918150
4:45 (HBO) MOVIE (CC)—Comedy *1:30* ★ 5520501
"Weekend at Bernie's II." Jonathan Silverman.
5 PM (2) (7) NEWS *1:00*
(3) (8) NEWS
(4) LIVE AT FIVE *1:00* 1679
(5) MONTEL WILLIAMS—Discussion *1:00* 2327
Scheduled topic: infidelity.
(9) RICKI LAKE—Discussion *1:00* 6921
(11) SAVED BY THE BELL (CC) 2582
A masquerade ball masks mix-ups and misplaced kisses after Zack and Slater bet who can

O.J. Simpson Trial: Coverage may interrupt scheduled programming this week.

kiss Tori first. Tori: Leanna Creel. Zack: Mark-Paul Gosselaar. Slater: Mario Lopez.
13 **CARMEN SANDIEGO (CC)—Children** 1872
20 **MIGHTY MAX—Cartoon** 99056
21 **SESAME STREET (CC)** *1:00* 21679
25 **NASA TV: ON THE CUTTING EDGE** *1:00* 67495
30 **MARRIED . . . WITH CHILDREN (CC) —Comedy** 88563
41 **PRIMER IMPACTO—Magazine** *1:00* 9259
Entre los segmentos: "Niños Perdidos." Además: noticias de Los Angeles.
47 **OCURRIO ASI 2000—Magazine** *1:00* 2899
50 **BARNEY & FRIENDS (CC)** 758563
55 **FAMILY FEUD—Game** 5056
61 **ALADDIN (CC)—Cartoon** 578389
A&E **LOU GRANT—Drama** *1:00* 950308
DIS **MOVIE (CC)—Drama** *1:30* 600872
"Spies." Shiloh Strong, David Dukes.
DSC **WILD THINGS** 946105
ESN **HORSE RACING** *1:00* 318308
The Kentucky Oaks in Louisville. (Live)
FAM **MAXIMUM DRIVE—Game** 571768
FX **BATMAN—Adventure** 1977489
MTV **REAL WORLD** 876150
NIK **LOONEY TUNES—Cartoon** 944747
SC **BACK TABLE—Interview** 950969
SHO **BUSY WORLD OF RICHARD SCARRY (CC)—Cartoon** 2685921
TNN **WILDHORSE SALOON** *1:00* 779056
USA **KNIGHT RIDER—Adventure** *1:00* 476921
5:05 AMC **MOVIE—Adventure** BW *2:20* ★★★
"Union Pacific." 19364785
TBS **SAVED BY THE BELL (CC)** 2699124
5:30 3 8 **NEWS**
11 **DOOGIE HOWSER, M.D. (CC)** 9124
Teaching a safe-sex class in high school isn't intimidating for Dr. Doogie, but one of the students is—a beefy bruiser (Jeff Hochendoner) who wants to fight Doogie after class. Susie: Brigid Conley Walsh.
13 **INSIDE TRENTON** 8650
20 **SONIC THE HEDGEHOG—Cartoon** 20414
30 **CHEERS (CC)—Comedy** 42259
31 **NEWS CITY—Report** 39785
49 **CARMEN SANDIEGO (CC)—Children** 6292
50 **FRUGAL GOURMET (CC)** 412259
55 **INSIDE EDITION (CC)** 2698
61 **FULL HOUSE (CC)—Comedy** 225785
The girls return from camp, only to hop right back when they discover that Michelle has brought home the camp rabbit. Michelle: Mary-Kate and Ashley Olsen. Danny: Bob Saget.
CNN **SHOWBIZ TODAY—Magazine** 126414
DSC **UNDERSEA WORLDS** 693501
FAM **THAT'S MY DOG—Game** 768414
FX **BATMAN—Adventure** 3705105
MTV **MOST WANTED JAMS** 766056
NIK **CLARISSA EXPLAINS IT ALL (CC) —Comedy** 691143
Clarissa's celebratory plans for her parents'

Friday GUIDELINES

☐ **Baseball:** The Brewers visit the New York Yankees. The key for the Brewers this season is to avoid injuries. Greg Vaughn, Darryl Hamilton and Pat Listach are all recovering from injuries that required surgery. —7:30 PM MSG

☐ **Boy Meets World:** A surreal high-school wrestling match featuring Robert Goulet's rendition of "The Star Spangled Banner" highlights the series' return to ABC's Friday-night lineup. —8:30 PM 7 8

☐ **Burke's Law** gets another Friday airing with an episode about the murder of a cutthroat game-show producer. The lineup of celebrity guest stars includes Peter Marshall, Sally Kellerman, Richard Karn, Lyle Waggoner. —9 PM 2 3

☐ **The X-Files:** Tony Shalhoub, who plays the cabbie Antonio on *Wings*, has a dramatic—and frightening—guest role as a scientist who's literally afraid of his own shadow. —9 PM 5 61

☐ Big-screen tough guy James Coburn plays Jimmy's demanding father on an emotional **Picket Fences** episode dealing with long-standing filial anxieties. —10 PM 2 3

☐ A decapitated Gypsy fortuneteller, artificial insemination and a leaky gas heater are just a few of the disparate elements in the compelling season finale of **Homicide: Life on the Street**, directed by Barry Levinson. Bruno Kirby ("City Slickers") guest stars as an ex-con who's consumed with revenge and planning to kill Frank Pembleton, the detective responsible for putting him behind bars. See the Close-up on p. 226. —10 PM 4 30

Friday Evening

	6:00	6:30	7:00	7:30	8:00	8:30
					Prime Time	
2	News	CBS News	Hard Copy	Entmt. Tonight	Diagnosis Murder	
3	News	CBS News	Inside Edition	American Journal	Diagnosis Murder	
4	News	NBC News	Extra	Inside Edition	Unsolved Mysteries	
5	Current Affair	Roseanne	Roseanne	Simpsons	VR.5	
7	News	ABC News	Jeopardy!	Wheel of Fortune	Family Matters	Boy Meets World
8	News	ABC News	Jeopardy!	Wheel of Fortune	Family Matters	Boy Meets World
9	Married...	Cosby Show	Married...	Baseball: Mets at Reds		
11	Full House	Fresh Prince	Fresh Prince	Family Matters	**Movie:** *Back to the Future*	
13	N.J. News	Business Report	MacNeil, Lehrer		Wash. Week	Wall St. Week
20	V.R. Troopers	Garfield	Baseball: Red Sox at Tigers			
21	MacNeil, Lehrer		Travel and Entertainment Auction			
25	Journal	Editors	Le Journal	The Chinese	The Americas	
30	News	NBC News	Entmt. Tonight	Hard Copy	Unsolved Mysteries	
31	Numero Uno			News from Italy	Flashpoint	Firing Line
41	Noticias	Noticiero	Agujetas de color de rosa		Maria José	
47	Noticiero	Telenoticias	Café con aroma de mujer		**Pelicula:** *Será anunciada*	
49	Bill Nye	Business Report	MacNeil, Lehrer		Wash. Week	Wall St. Week
50	N.J. News	Business Report	N.J. News	Reporters	Another View	On the Record
55	Jeopardy!	Wheel of Fortune	Oprah Winfrey		**Movie:** *Rocky*	
61	Simpsons	Coach	Roseanne	Murphy Brown	VR.5	
			CABLE-TV CHANNELS			
A&E	Police Story		Rockford Files		Biography	
BET	Rap City (4:30)	News	What's Hap'ning...	What's Hap'ning!!	Roc	ComicView
CNB	Bus. Insiders	Business Ton.	Money Club	Steals/Deals	Pozner/Donahue	Equal Time
CNN	News	Inside Politics	News	Moneyline	News	Crossfire
DSC	Wings		Beyond 2000	Next Step	Cheetah Family	
E!	O.J. Simpson Trial Continues				Gossip Show	Fashion Week
ESN	Up Close	SportsCenter		Bodybuilding: Arnold Schwarzenegger Classic		Boxing →
FAM	Rin Tin Tin K-9	New Lassie	Waltons		Evening Shade	Evening Shade
FX	Mission Impossible		Jane Wallace	Back Chat	Hart to Hart	
LIF	Supermarket	Shop 'til Drop	Designing Women	Designing Women	Barbara Walters Interviews	
MSG	Off the air		Pregame (7:05)	Baseball: Brewers at Yankees		
MTV	Week in Rock	Real World	My So-Called Life		Video Countdown	
NIK	Salute Your Shorts	Rugrats	Doug	Looney Tunes	Dream/Jeannie	Bewitched
TBS	G. Pains (6:05)	Andy (6:35)	Boss? (7:05)	Baseball: Phillies at Braves (7:35)		
TNN	Club Dance		Skyline	Country News	Yesteryear	
TNT	Starsky & Hutch		Heat of the Night		NBA Playoff: A First-Round Game	
USA	Knight Rider		Wings	Wings	Murder, She Wrote	
			PREMIUM CHANNELS			
AMC	**Movie:** *Union Pacific* (5:05)			Silver Screen	**Movie:** *The Towering Inferno*	
BRV	**Movie:** *Detective Story*				**Movie:** *The Quiet Earth*	
DIS	**Movie** (5:00)	**Movie:** *A Friendship in Vienna*				**Movie** →
ENC	**Movie:** *Hawaii*					
HBO	**Movie:** *Jack the Bear* (6:15)				**Movie:** *Double Impact*	
MAX	**Movie:** *Soapdish* (6:15)				**Movie:** *Jimmy Hollywood*	
NSP	NSP Tonite	NSP Tonite	Pete Rose			
SC	Mets Inside	Horse Racing	Women's Tennis: La Familia Open			
SHO	**Movie:** *Paradise*				**Movie:** *The Paper*	
TMC	**Movie** (5:30)	**Movie:** *Against All Odds* (6:55)				

	9:00	9:30	10:00	10:30	11:00	11:30
2	Burke's Law		Picket Fences		News	David Letterman (11:35)
3	Burke's Law		Picket Fences		News	David Letterman (11:35)
4	Dateline NBC		Homicide: Life on the Street		News	Jay Leno (11:35)
5	X-Files		News		Cops	M*A*S*H
7	Step by Step	Mr. Cooper	20/20		News	Nightline (11:35)
8	Step by Step	Mr. Cooper	20/20		News	Nightline (11:35)
9	Baseball (Cont.)			News	Jenny Jones	
11	**Movie** (Cont.)			News	Cheers	Murphy Brown
13	Nobel Legacy		Different Drummer		Charlie Rose	
20	Baseball (Cont.)		News	Highway Patrol	Love Connection	Infomercial
21	Travel and Entertainment Auction Continues					
25	Korean News		Polish/Slavic	Greek News	Dance Traxx USA	
30	Dateline NBC		Homicide: Life on the Street		News	Jay Leno (11:35)
31	Sneak Previews	NY Sports	Radiotalk TV	News City	Chinese Programming	
41	**Película:** *Juana Gallo*				Noticias	Noticiero
47	**Película** (Cont.)		Dando y dando		Telenoticias	Comercial
49	McLaughlin Group	Ct. Lawmakers	Kontum Diary		Charlie Rose	
50	Mystery!		Victory at Sea	Victory at Sea	N.J. News	'Allo, 'Allo!
55	**Movie** (Cont.)		News		Rush Limbaugh	Segway
61	X-Files		News	Murphy Brown	Coach	Star Trek: NG
CABLE-TV CHANNELS						
A&E	Winds of War					
BET	Video Soul				Roc	News
CNB	Rivera Live		Charles Grodin		Real Personal	Equal Time
CNN	Larry King Live		News	Showbiz Today	Sports	Trial Wrap-Up
DSC	Wings		Wild West		Cheetah Family	
E!	Talk Soup		David Letterman		Howard Stern	Howard Stern
ESN	Boxing: Bouts Telecast from Las Vegas (Cont.)			Baseball Tonight	SportsCenter	
FAM	Rescue 911		700 Club		Racing Today	Rescue 911
FX	Dynasty		In Living Color	In Living Color	Sound FX	
LIF	**Movie:** *True Betrayal*				Designing Women	Designing Women
MSG	Baseball (Cont.)				Sportsdesk; Prime Cuts (11:15)	Baseball: Brewers at Yankees
MTV	Video Countdown (Cont.)		The State	Beavis/Butt-head	Beavis/Butt-head	MTV Sports
NIK	I Love Lucy	Mary Tyler Moore	Taxi	Taxi	Bob Newhart	Dick Van Dyke
TBS	Baseball (Cont.)			NBA Playoff: A First-Round Game (10:35)		
TNN	Music City Tonight		Truck Competition: NASCAR Supertruck Series			
TNT	NBA Playoff (Cont.)			NBA Playoff: A First-Round Game		
USA	**Movie:** *Extreme Prejudice*				Duckman	**Movie:** *H.O.T.S.*
PREMIUM CHANNELS						
AMC	**Movie** (Cont.)			**Movie:** *Wing and a Prayer* (10:45)		
BRV	**Movie** (Cont.)	Silent Alarm	Reed Royalty		Twin Peaks	
DIS	**Movie:** *Alan and Naomi* (Cont.)			Tom Petty: Going Home		
ENC	**Movie:** *American Dreamer*				**Movie:** *Nadine*	
HBO	**Movie** (Cont.)		Margaret Cho	**Movie:** *Red Scorpion 2*		
MAX	**Movie** (Cont.)		**Movie:** *Ace Ventura: Pet Detective*			Emmanuelle
NSP	NSP Talk				Soccer	
SC	Golf: Bryant Gumbel Disney World Open		Forever Baseball	Mets Inside	Horse Racing	Harness Racing
SHO	**Movie** (Cont.)		Outer Limits		**Movie:** *Blood In . . . Blood Out—Bound by Honor*	
TMC	**Movie:** *Chantilly Lace*			**Movie:** *Watch It* (10:45)		

anniversary blow up in her face when her cake nearly explodes and her parents stop talking to one another. Clarissa: Melissa Joan Hart.
(NSP) THIS WEEK IN PRO SOCCER 3330259
(SC) FOREVER BASEBALL 681327
(SHO) BUSY WORLD OF RICHARD SCARRY (CC)—Cartoon 8035563
(TMC) MOVIE (CC)—Comedy *1:25* ★★ 2926259
"National Lampoon's Loaded Weapon 1." Emilio Estevez, Samuel L. Jackson.
5:35 (TBS) SAVED BY THE BELL: THE COLLEGE YEARS (CC)—Comedy 8049766

EVENING

6PM (2) (3) (4) (7) (8) (30) (CNN) NEWS
(5) CURRENT AFFAIR (CC) 6281
(9) MARRIED . . . WITH CHILDREN (CC) 1969
The Bundys host a back-yard wedding for Marcy and the man (Ted McGinley) she woke up with—a stranger with a strange past. Marcy: Amanda Bearse. Al: Ed O'Neill.
(11) FULL HOUSE (CC)—Comedy 6037
Stephanie (Jodie Sweetin) sees Steve get a kiss from another girl; the guys make an infomercial to hawk Jesse's hair-care product.
(13) (50) NEW JERSEY NEWS 5563/402872
(20) V.R. TROOPERS (CC)—Children 27327
(21) MacNEIL, LEHRER (CC) *1:00* 68872
(25) JOURNAL—News 41899
(31) NUMERO UNO—In Italian *1:30* 484414
(41) NOTICIAS
(47) NOTICIERO 8853
(49) BILL NYE (CC)—Children 3105
(55) JEOPARDY! (CC)—Game 2211
(61) SIMPSONS (CC)—Cartoon 222698
Danny DeVito is the voice of Homer's wealthy long-lost half brother, who makes the mistake of giving Homer an important job. Other voices: Dan Castellaneta, Hank Azaria, Harry Shearer.
(A&E) POLICE STORY *1:00* 280211
(CNB) BUSINESS INSIDERS 58211
(DSC) WINGS—Documentary *1:00* 295143
(E!) O.J. SIMPSON TRIAL CONTINUES
(ENC) MOVIE—Drama *3:05* ★★★ 86460227
"Hawaii." Julie Andrews, Max von Sydow.
(ESN) UP CLOSE—Discussion 725132
(FAM) RIN TIN TIN K-9 COP (CC) 765327
(FX) MISSION IMPOSSIBLE *1:00* 6896940
(LIF) SUPERMARKET SWEEP—Game 761501
(MTV) WEEK IN ROCK 763969
(NIK) SALUTE YOUR SHORTS 698056
Telly (Venus DeMilo) quits the basketball team before a big tournament. Ug: Kirk Baily. ZZ: Megan Berwick. Bobby: Danny Cooksey.
(NSP) NEWSPORT TONITE 3320872
(SC) METS INSIDE PITCH—Fran Healy 671940
(SHO) MOVIE (CC)—Drama *1:55* ★★ 9232360
"Paradise." Elijah Wood, Melanie Griffith.
(TNN) CLUB DANCE *1:00* 103124
(TNT) STARSKY & HUTCH *1:00* 196834
(USA) KNIGHT RIDER—Adventure *1:00* 824679
6:05 (TBS) GROWING PAINS—Comedy 7975853
6:15 (HBO) MOVIE (CC)—Drama *1:40* ★★ 42619969
"Jack the Bear." Danny DeVito.
(MAX) MOVIE (CC)—Comedy *1:40* ★★★
"Soapdish." 82409785
6:30 (2) (3) CBS NEWS (CC)—Chung/Rather 143/969
(4) (30) NBC NEWS (CC)—Tom Brokaw 211/23124
(5) ROSEANNE (CC)—Comedy 1563
On Halloween, the Conners all dress up in costumes and welcome guests into their "Castle of Terror." Roseanne: Roseanne Arnold. Dan: John Goodman.
(7) (8) ABC NEWS (CC)—Peter Jennings 6259/7501
(9) COSBY SHOW (CC)—Comedy 5921
With Clair and Denise away, Cliff has adventures in baby-sitting: Vanessa is scheming to go to a college party; Rudy has become quite unpopular in school; and Olivia is bored.
(11) FRESH PRINCE (CC)—Comedy 7389
The family fears a seamy exposé when Geoffrey begins his memoirs; Will fears his impending tonsillectomy. Max: Milton Berle. Nurse Petty: Debra Mooney.
(13) (49) (50) NIGHTLY BUSINESS REPORT 9143/7785/493124
Market monitor: Alan Ackerman, executive vice president, Reich & Co.
(20) GARFIELD AND FRIENDS—Cartoon 18679
(25) EDITORS—Discussion 83921
(41) NOTICIERO UNIVISION 8259
(47) TELENOTICIAS—Raul Peimbert 9105
(55) WHEEL OF FORTUNE (CC)—Game 3563
(61) COACH (CC)—Comedy 206650
The team's thrilled to be playing in the Pioneer Bowl until Dauber (Bill Fagerbakke) loses his playbook. Concierge: Jonathan Emerson.
(BET) NEWS
(CNB) BUSINESS TONIGHT (CC) 49563
(CNN) INSIDE POLITICS 114679
(DIS) MOVIE (CC)—Drama *1:40* 2036650
"A Friendship in Vienna." Jenny Lewis.
(ESN) SPORTSCENTER *1:00* 375834
(FAM) NEW LASSIE—Drama 756679
(LIF) SHOP' TIL YOU DROP—Game 752853
(MTV) REAL WORLD 747921
(NIK) RUGRATS (CC)—Cartoon 689308
Tommy goes up against a playground bully; Didi brings home an antique mirror.
(NSP) NEWSPORT TONITE 3311124
(SC) HORSE RACING FROM BELMONT 662292
6:35 (TBS) ANDY GRIFFITH—Comedy (BW) 4867124
6:55 (TMC) MOVIE—Drama *2:05* ★★ 46922124
"Against All Odds." Jeff Bridges.
7PM (2) HARD COPY (CC)—Newsmagazine 5740
(3) INSIDE EDITION (CC) 4766
(4) EXTRA (CC) 2308

STEVEN SPIELBERG
PRESENTS

BACK TO THE FUTURE

The Original
Box Office Smash!

Starring
Michael J. Fox
and

Christopher Lloyd

Crispin Glover

Lea Thompson

In Stereo!

TONIGHT 8PM

THE WB 11
WPIX

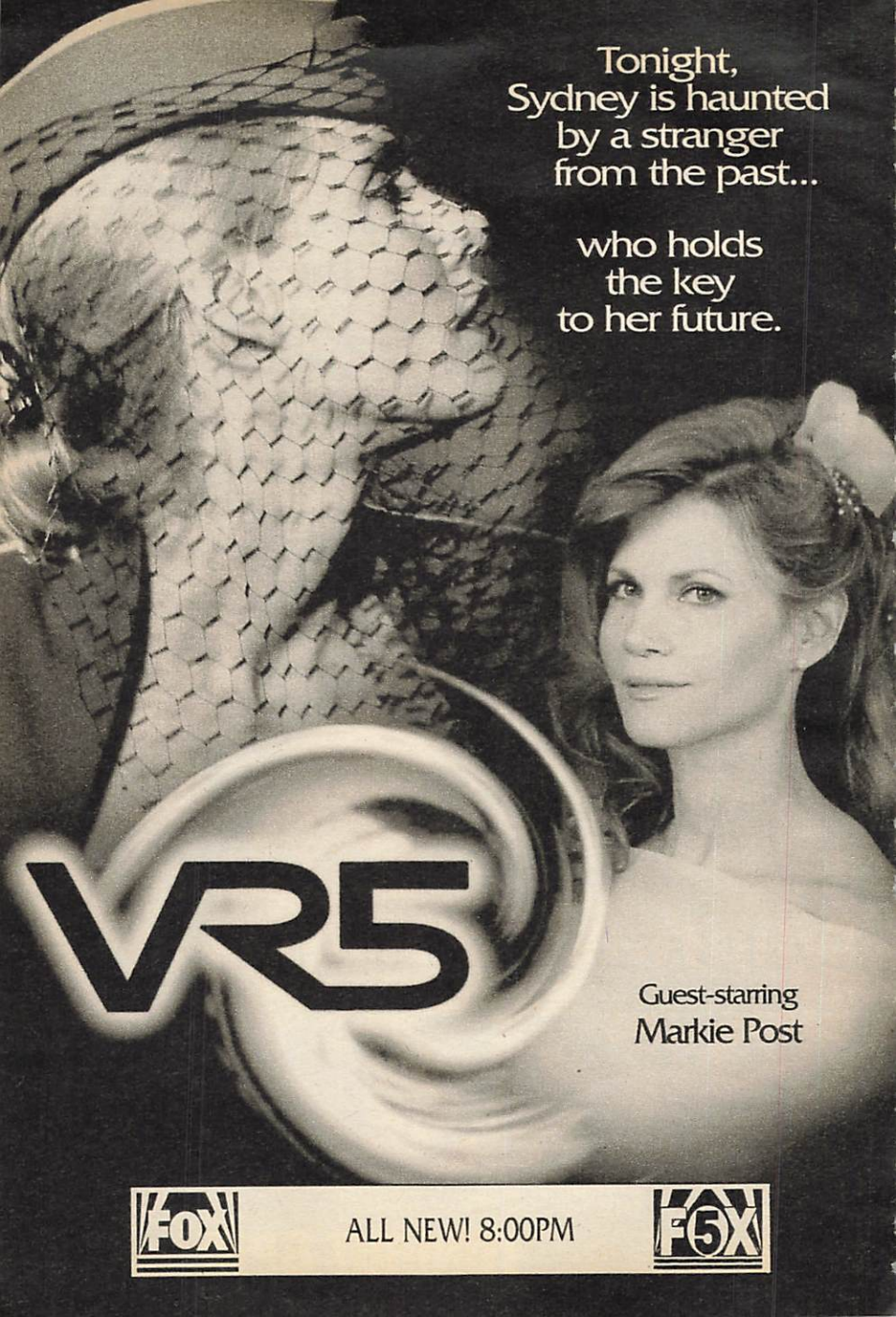
Tonight,
Sydney is haunted
by a stranger
from the past...
who holds
the key
to her future.
VR5
Guest-starring
Markie Post
FOX
ALL NEW! 8:00PM
FOX

5 ROSEANNE (CC)—Comedy 3056
A Christmas Eve snowstorm traps Roseanne and Jackie at the Lunch Box with Bev and Nana Mary (Estelle Parsons, Shelley Winters).

7 8 JEOPARDY! (CC)—Game 8124/6766

9 MARRIED . . . WITH CHILDREN (CC) 7650
Cousin Jimmy (Abraham Benrubi) asks for Bud's help in finding the man who dallied with his fiancée on their wedding day, unaware it's Bud (David Faustino).

11 FRESH PRINCE (CC)—Comedy 9018
The future of Bel-Air Academy's new gym rides on basketball star Will, who jumps through hoops to outdo Carlton (Alfonso Ribeiro). Isiah Thomas has a cameo. Coach: Dave Florek.

13 49 MacNEIL, LEHRER (CC) *1:00* 43360/74230

20 BASEBALL *3:00* 529245
Boston at Detroit. (Live)

21 TRAVEL AND ENTERTAINMENT AUCTION *5:00* 228501
Two nights of vacation and leisure-activity packages are on the block during the seventh annual, two-evening event. (Live)

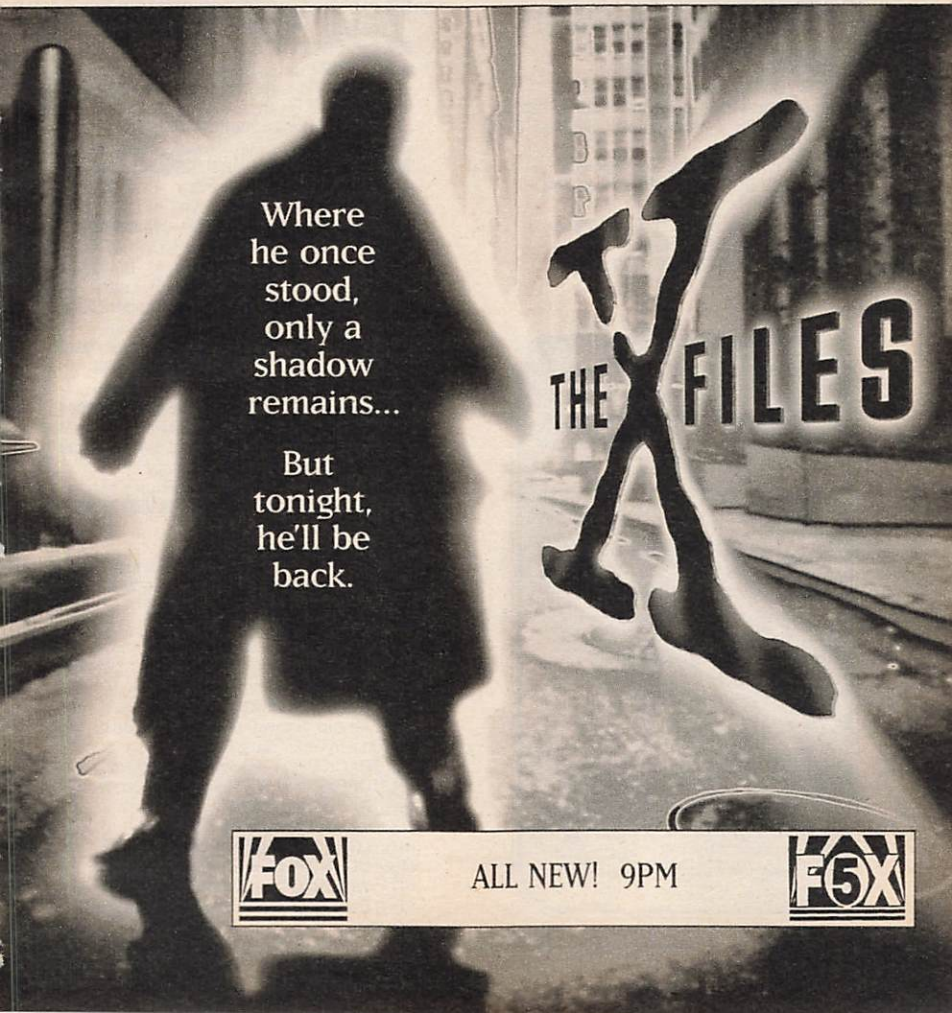

(25) LE JOURNAL: FRENCH NEWS 68124
(30) ENTERTAINMENT TONIGHT (CC) 38817
(41) AGUJETAS DE COLOR DE ROSA—Novela *1:00* 16292
(47) CAFE CON AROMA DE MUJER *1:00* 92698
(50) NEW JERSEY NEWS 778327
(55) OPRAH WINFREY (CC) *1:00* 21124
Scheduled: Sinbad.
(61) ROSEANNE (CC)—Comedy 581853
The death of their father finds Jackie blubbering, but Roseanne angry—and sharing a drink with the "other woman" (Kay Arnold) in his life. Bev: Estelle Parsons. Frank: Lenny Wolpe. Jackie: Laurie Metcalf. Dan: John Goodman.
(A&E) ROCKFORD FILES (CC) *1:00* 932037
(BET) WHAT'S HAPPENING NOW!! 945037
(CNB) MONEY CLUB—Finance 17476
(CNN) NEWS (CC)—Allen/Waters
(DSC) BEYOND 2000—Magazine 966969
Infrared night-vision goggles used by the police; a car with a moveable stick used as a steering wheel.
(FAM) WALTONS—Drama *1:00* 327394
(FX) UNDER SCRUTINY WITH JANE WALLACE 5377245
(LIF) DESIGNING WOMEN (CC) 656438
(MSG) SPORTSDESK 4709327
(MTV) MY SO-CALLED LIFE *1:00* 127376

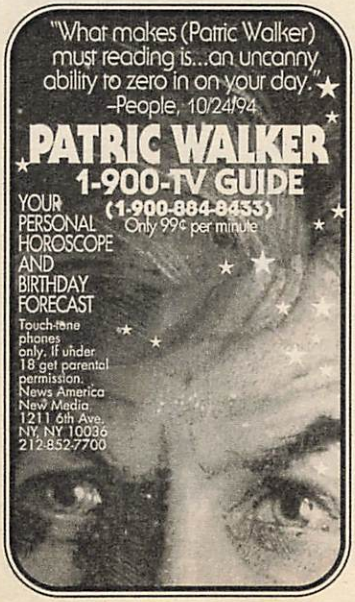

(NIK) DOUG—Cartoon 957211
Doug competes in the mayor's fitness test; a movie director visits Bluffington.
(NSP) PETE ROSE—Discussion *2:00* 4351143
(SC) WOMEN'S TENNIS *2:00* 622834
Final-round play in the La Familia Open, taped in Barcelona, Spain.
(TNN) AMERICAN SKYLINE—Magazine 770785
(TNT) IN THE HEAT OF THE NIGHT (CC) —Crime Drama *1:00* 846292
(USA) WINGS (CC)—Comedy 477650
(VH1) BIG '80s—Music Videos 589495
7:05 (MSG) YANKEES PREGAME 23038495
(TBS) WHO'S THE BOSS? (CC) 5727327
7:30 (2) ENTERTAINMENT TONIGHT (CC) 327
(3) AMERICAN JOURNAL (CC) 853
(4) INSIDE EDITION (CC) 495
(5) SIMPSONS (CC)—Cartoon 7747
Danny DeVito is the voice of Homer's wealthy long-lost half brother, who makes the mistake of giving Homer an important job. Other voices: Dan Castellaneta, Hank Azaria, Harry Shearer.
(7) (8) WHEEL OF FORTUNE (CC) 5143/3785
(9) BASEBALL *3:00* 798969
New York at Cincinnati. (Live)
(11) FAMILY MATTERS (CC)—Comedy 9501
Urkel (Jaleel White) plants himself firmly on the Winslow roof, refusing to budge until Laura agrees to go out with him. Laura: Kellie Shanygne Williams. Richie: Bryton McClure.
(25) THE CHINESE—Documentary 89105
(30) HARD COPY (CC)—Newsmagazine 29308
(31) NEWS FROM ITALY—In Italian 16834
(50) REPORTER'S ROUNDTABLE 499308
(61) MURPHY BROWN (CC)—Comedy 202834
A stranded Murphy tries to get home from New York in time for Avery's first birthday party. Barry Manilow guests. Secretary No. 59: Vicki Lewis. Woman Ticket Agent: Erica Yohn.
(AMC) REFLECTIONS ON THE SILVER SCREEN —Interview 220722
Alice Faye is the guest.
(BET) WHAT'S HAPPENING!!—Comedy 673308
(CNB) STEALS AND DEALS (CC) 45747
Tips for inexpensive travel.
(CNN) MONEYLINE (CC) 103563
(DSC) NEXT STEP—Science 670650
Camcorders and accessories, including sound-effects and simulators.
(ESN) BODYBUILDING *1:00* 824766
The Arnold Schwarzenegger Classic, taped March 4 in Columbus, Ohio.
(FX) BACK CHAT—Discussion 3715582
(LIF) DESIGNING WOMEN (CC) 758037
(MSG) BASEBALL *3:30* 414124
Milwaukee at New York. (Live)
(NIK) LOONEY TUNES—Cartoon 678292
(TNN) COUNTRY NEWS—Magazine 491766
(USA) WINGS (CC)—Comedy 138259
(VH1) DON KIRSHNER'S ROCK CONCERT 200476

7:35 (TBS) **BASEBALL (CC)** *3:00* 36561389
Philadelphia at Atlanta. (Live)

8 PM (2) (3) **DIAGNOSIS MURDER (CC)** *1:00* 7327/4853
Dr. Sloan (Dick Van Dyke) investigates the murder of a rock star whose wife is convinced her spouse was killed by a mysterious alien—whom she believes impregnated her. Amanda: Victoria Rowell. Jack: Scott Baio.

Guest Cast

Noble Samson ..... Jason Carter
Tara Samson ..... Michelle Rene Thomas
Johnny M ..... Vincent Ventresca
Dr. Frey ..... Robert Gossett
Anita ..... Jacqueline Obradors
Willie ..... Michael Watson
[Last first-run episode of the season.]

(4) (30) **UNSOLVED MYSTERIES (CC)** *1:00* 2495/76292
An examination of healing and the mind; and an update on a brother and sister's search for their four other siblings. Also, reports on a missing 5-year-old boy; computer technology that enhances video images; the murders of three law-enforcement officers.

(5) (61) **VR.5 (CC)** *1:00* 70476/562853
Sydney learns that her father and sister may be alive when she helps Oliver in his search for his former partner—and lover—who's been missing for five years. Alex: Markie Post. Duncan: Michael Easton. Sydney: Lori Singer.

(7) (8) **FAMILY MATTERS (CC)** 7872/5414
Conclusion. Myra (Michelle Thomas) makes a beeline for Walt Disney World, suspecting something is amiss with her "Steviekins." And it's no Mickey Mouse worry: he's proposed marriage to Laura. India: Tanya Wright. Mrs. Monkhouse: Penni Saunders. Martin: Steve Witting. Oliver: David L. Lander.

(11) **MOVIE—Fantasy** *2:30* ★★★★ 463501
"Back to the Future." (1985) Michael J. Fox in a time-travel vehicle that takes him back to 1955, where he meets his parents-to-be (Crispin Glover, Lea Thompson) as teens. Christopher Lloyd. Biff: Thomas F. Wilson. Jennifer: Claudia Wells. Dave: Marc McClure.

(13) (49) **WASHINGTON WEEK (CC)** 7056/5698

(25) **THE AMERICAS—Documentary** *1:00* 32834

(31) **FLASHPOINT—Debate** 38871

(41) **MARIA JOSE—Novela** *1:00* 25940

(47) **PELICULA—Será anunciada** *2:00* 72834

(50) **ANOTHER VIEW** 754747

(55) **MOVIE—Drama** *2:00* ★★★★ 93760
"Rocky." (1976) Sylvester Stallone wrote and stars in this Oscar-winning film about a fourthrate boxer who gets a shot at the heavyweight title. Talia Shire, Burt Young. Apollo: Carl Weathers. Mickey: Burgess Meredith.

(A&E) **BIOGRAPHY** *1:00* 941785
An examination of the relationship between Gen. Dwight D. Eisenhower and Field Marshal

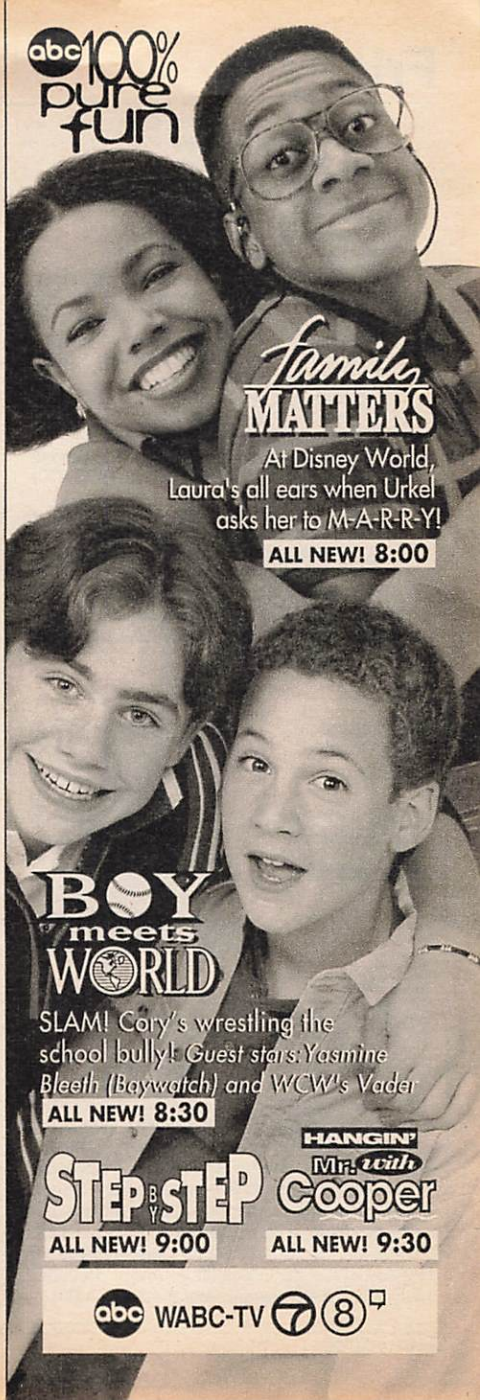

Bernard Law Montgomery during WWII, and the impact it had on the war effort. Includes archival footage.
(AMC) **MOVIE—Drama** *2:50* ★★★ 29364747
"The Towering Inferno." Steve McQueen.
(BET) **ROC (CC)—Comedy** 954785
(CNB) **POZNER/DONAHUE** 26124
(CNN) **NEWS (CC)—Battista/Soles**
(DSC) **CHEETAH FAMILY—Nature** *1:00* 923389
An observation of a cheetah and her three cubs on the Serengeti Plain includes a segment on possible causes of the carnivore's decreasing numbers. Included: predatory habits.
(E!) **GOSSIP SHOW** 592969
(FAM) **EVENING SHADE (CC)—Comedy** 676132
(FX) **HART TO HART** *1:00* 9148650
(HBO) **MOVIE (CC)—Drama** *1:50* ★ 3129211
"Double Impact." Jean-Claude Van Damme.
(LIF) **BARBARA WALTERS INTERVIEWS (CC)** *1:00* 422768
A 1989 interview with Ted Danson; a 1991 interview with Naomi and Wynonna Judd.
(MAX) **MOVIE (CC)—Comedy-Drama** *2:00* ★★
"Jimmy Hollywood." 355762
(MTV) **VIDEO COUNTDOWN** *2:00* 527132
(NIK) **I DREAM OF JEANNIE—Comedy** 973259
(SHO) **MOVIE (CC)—Comedy-Drama** *1:55* ★★★
"The Paper." 3387582

close up

HOMICIDE: LIFE ON THE STREET (CC)
10 PM (4) (30)

NBC

GAS MAN *Andre Braugher*

Bruno Kirby guest stars as a vengeful ex-con in the riveting season finale, directed by executive producer Barry Levinson. Kirby plays Victor Helms, a plumber's apprentice who was imprisoned after installing a faulty gas heater that killed a family. On the day of his release, Helms has only one thing on his mind—killing the detective who arrested him. He enlists the help of his friend Danny (Richard Edson), and they drive to an address on Fountain Street and watch a man emerge from a townhouse. "That's Frank Pembleton," Victor tells Danny, "and today is the last day of his life." Pembleton: Andre Braugher. Mary Whelan-Pembleton: Ami Brabson. (1:00)

(TNN) **YESTERYEAR** *1:00* 862230
Featured: Eddy Arnold.
(TNT) **NBA PLAYOFF (CC)** *2:30* 768476
A first-round game. (Live)
(USA) **MURDER, SHE WROTE (CC)—Mystery** *1:00* 576495
(VH1) **FLIX—Movie Reviews** 598143
8:30 (7) (8) **BOY MEETS WORLD (CC)** 3679/4921
Cory may finally have an extracurricular activity to list in the yearbook after he's bullied into joining the high school's wrestling team. Robert Goulet, Yasmine Bleeth ("Baywatch") and pro wrestler Vader have cameos. Griff: Adam Scott. Joey: Blake Soper. Frankie: Ethan Suplee. Matt: Jared Murphy.
(13) (49) **WALL STREET WEEK (CC)** 6563/4105
Portfolio manager Joseph P. Deane.
(31) **FIRING LINE—Discussion** 90308
(50) **ON THE RECORD** 766582
(BET) **COMICVIEW** 933292
(CNB) **EQUAL TIME—Discussion** 45259
(CNN) **CROSSFIRE (CC)** 487037
(DIS) **MOVIE (CC)—Drama** *1:40* ★★ 5892495
"Alan and Naomi." Lukas Haas, Michael Gross.
(E!) **FASHION WEEK** 571476
(ESN) **BOXING (CC)** *2:00* 366211
Bouts telecast live from Las Vegas.
(FAM) **EVENING SHADE (CC)—Comedy** 626817
(NIK) **BEWITCHED—Comedy** (BW) 952766
(VH1) **NUMBER ONES—Music Videos** 577650
9 PM (2) (3) **BURKE'S LAW (CC)** *1:00* 7563/1389
Amos quizzes the contestants, stars and staff of a game show called "Hangman" to find clues in the gallows-style murder of the show's ruthless producer (Peter Marshall). Vinnie: Dom DeLuise. Amos: Gene Barry. Peter: Peter Barton. Lily: Bever-Leigh Banfield. Henry: Danny Kamekona.

Additional Cast

Joyce Dowling . . . . . Sally Kellerman

Continued on page 228

Solution to Children's Puzzle

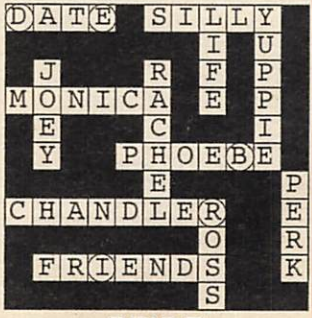

BRIDE

Sneak a peek at the Mother's Day menus of TV's favorite celebrities and their moms.

Moms' Secret Family Recipes

On sale May 1

TV GUIDE

In next week's TV Guide.

Kelly Peterson .....Belinda Montgomery
David Bergen .....Richard Karn
Reece Robertson .....Lyle Waggoner
Tanya Lovette .....Lauren Lane
Clayton Franklin .....Craig Richard Nelson

4 30 DATELINE NBC (CC) *1:00* 2259/96056
A report on the ongoing investigations into nearly 30 unexplained deaths that occurred in a Springfield, Ohio, hospital in 1985. Lisa Rudolph is the correspondent.

5 61 X-FILES (CC) *1:00* 83940/559389
Three missing-person cases are investigated because of a common link: scorch marks that indicate the whereabouts of the missing just prior to their disappearances. Scully: Gillian Anderson. Mulder: David Duchovny.

Guest Cast

Dr. Chester Banton .....Tony Shalhoub
Det. Kelly Ryan .....Kate Twa
Dr. Christopher Davey .....Kevin McNulty
Mr. X .....Steven Williams

7 8 STEP BY STEP (CC) 45292/43834
J.T. and Al (Brandon Call, Christine Lakin) find there's no such thing as easy money when the day-care service they start at home gets out of control. Carol: Suzanne Somers. Frank: Patrick Duffy. Karen: Angela Watson.

13 NOBEL LEGACY (CC) *1:00* 72872
A look at how chemistry has shaped the world uses computer animation to show the processes of chemical synthesis and the creation of compounds. Included: a profile of Alfred Nobel, whose explosives empire financed the prizes that are his legacy.

Channels and networks may make last-minute changes; however, if you spot an inaccurate listing in TV GUIDE, please mark the problem and mail the page to: **Accuracy, TV GUIDE, 1858 Charter Lane, Lancaster, PA 17601-5804.** It may help us prevent future inaccuracies.

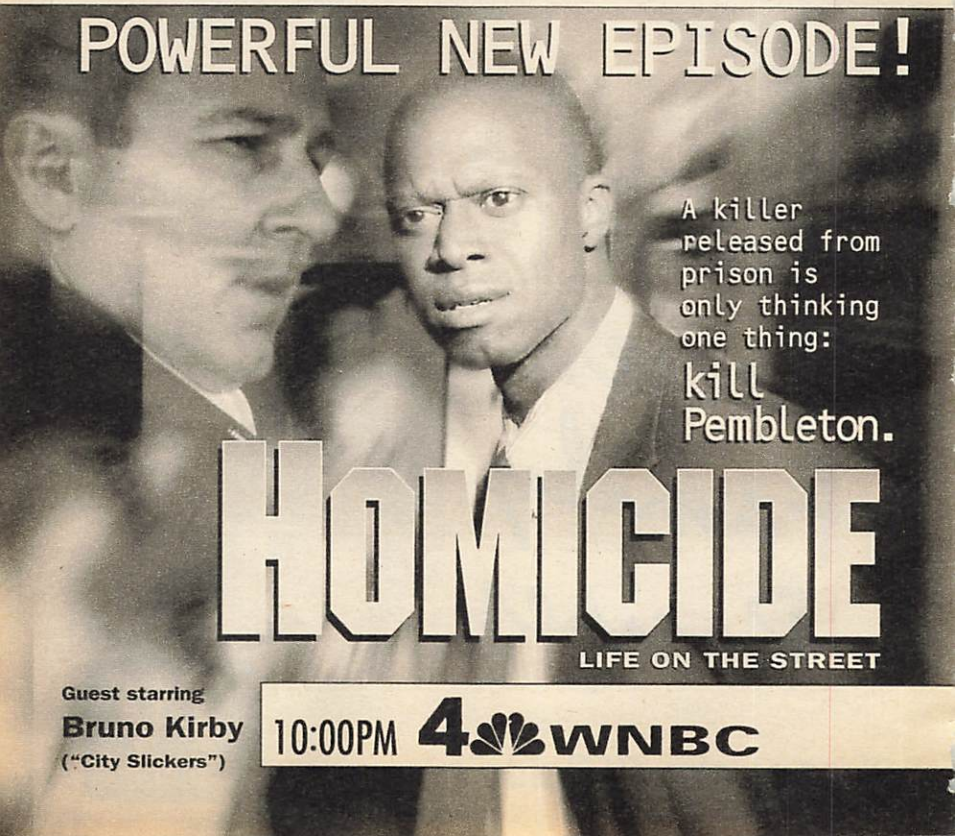

21 TRAVEL AND ENTERTAINMENT AUCTION CONTINUES
25 KOREAN NEWS AND CULTURE *1:00* 52698
31 SNEAK PREVIEWS 67056
41 PELICULA—Drama *2:00* 35327
"Juana Gallo." (Mexicana; 1961) Se polarizan los valores sociales y emocionales de una guerrillera revolucionaria (María Félix) enamorada de un capitán federal (Jorge Mistral). Luis Aguilar, Christiane Martel.
49 McLAUGHLIN GROUP 47698
50 MYSTERY! (CC) *1:00* 857308
A&E WINDS OF WAR—Drama *3:00* 751766
BET VIDEO SOUL—Music *2:00* 927766
CNB RIVERA LIVE—Discussion *1:00* 97540
CNN LARRY KING LIVE (CC) *1:00* 561563
DSC WINGS—Documentary *1:00* 936853
The history of the Orion, an antisubmarine reconnaissance aircraft.
E! TALK SOUP *1:00* 577785
ENC MOVIE—Comedy-Drama *1:50* ★★
"American Dreamer." 5365143
FAM RESCUE 911 (CC) *1:00* 927358

WHAT'S YOUR FOOD IQ?

A QUIZ

	YES	NO
Could cauliflower help prevent cancer?	☐	☐
Can fish fight heart disease?	☐	☐
Will grapefruit relieve stress?	☐	☐

A FOX NEWS SPECIAL REPORT: DIET FOR YOUR LIFE
Smart Choices for Better Health

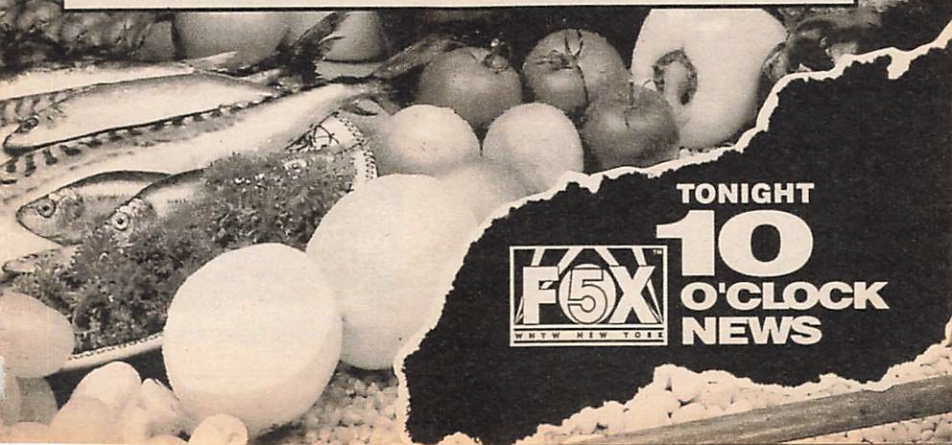

TONIGHT
10
O'CLOCK
NEWS

(FX) DYNASTY—Drama *1:00* 9168414
(LIF) MOVIE—Crime Drama *2:00* 272245
"True Betrayal." (1990) A detective-agency worker (Mare Winningham) becomes intimate with a man (Peter Gallagher) possessing crucial information about a double murder. Clyde: M. Emmet Walsh. Tom: Tom O'Brien.
(NIK) I LOVE LUCY (CC)—Comedy (BW) 218969
(NSP) NEWSPORT TALK *2:00* 4270308
(SC) GOLF *1:00* 922211
The Bryant Gumbel Disney World Open, taped March 5 in Lake Buena Vista, Fla.
(TMC) MOVIE—Drama *1:45* ★★ 9023476
"Chantilly Lace." JoBeth Williams, Talia Shire.
(TNN) MUSIC CITY TONIGHT *1:00* 859766
(USA) MOVIE—Crime Drama *2:00* ★★ 579582
"Extreme Prejudice." (1987) Showdown between a Texas Ranger (Nick Nolte) and a drug kingpin (Powers Boothe) for control of a Mexican town. Sarita: Maria Conchita Alonso. [USA is advising viewer discretion.]
(VH1) BIG '80s—Music Videos *1:00* 580259

9:30 7 (8) HANGIN' WITH MR. COOPER (CC) 50698/41940
Geneva wants Mark and his friends to accept her boring boyfriend (Kevin Jackson), but she may be asking too much when she begs Mark to invite the guy to his birthday bash. Denise: Ajai Sanders. Lydell: Lewis Dix.
31 NEW YORK COLLEGE SPORTS REPORT 47327
(49) CONNECTICUT LAWMAKERS 27969
(NIK) MARY TYLER MOORE (CC) 298230

10PM 2 (3) PICKET FENCES (CC) *1:00* 7150/4476
Jimmy's attorney father (James Coburn) visits unexpectedly and creates tension in the Brock household when he makes a seemingly generous offer that angers Jimmy. Scott Thompson: Burke Roberts. Eleanor Thompson: Kate Zentall. Jill: Kathy Baker. Maxine: Lauren Holly. Kenny: Costas Mandylor. Kimberly: Holly Marie Combs.
4 (30) HOMICIDE: LIFE ON THE STREET (CC)—Crime Drama *1:00* 2018/99143
See the Close-up on p. 226.
[Last first-run episode of the season.]
5 (55) NEWS *1:00*
7 (8) 20/20 (CC) *1:00* 88495/86037
Scheduled: Correspondent Lynn Sherr interviews author Patricia Wiklund ("Sleeping with a Stranger"), who discusses how she rebuilt her life after her husband (who died in 1991) was arrested on charges of child molestation.
13 DIFFERENT DRUMMER *1:00* 82259
Part 2 uses combat footage to recall the troops who fought at Pearl Harbor, in the D-day invasion, and in the Korean and Vietnam Wars.
(20) (61) (CNN) NEWS
25 POLISH AND SLAVIC NEWS 57292
31 RADIOTALK TV 93786
47 DANDO Y DANDO—Juego *1:00* 91969
(49) KONTUM DIARY (CC) *1:00* 73501
50 VICTORY AT SEA (BW) 478940
(CNB) CHARLES GRODIN *1:00* 11327
(DSC) WILD WEST—Documentary *1:00* 939940
The struggles of Native American tribes against settlers, from the Battle of Little Bighorn in 1876 to the Battle of Wounded Knee in 1890. Voices include Graham Greene (Black Elk); George American Horse (Geronimo).
(E!) DAVID LETTERMAN *1:00* 570872
(FAM) 700 CLUB—Religion *1:00* 777835
(FX) IN LIVING COLOR—Comedy 7709834
(HBO) MARGARET CHO (CC)—Comedy 935259
The comedienne makes observations on dieting, racism and her sitcom "All American Girl."
(MAX) MOVIE (CC)—Comedy *1:30* ★★ 674489
"Ace Ventura: Pet Detective." Jim Carrey.
(MTV) THE STATE—Comedy 728921
(NIK) TAXI (CC)—Comedy 553679
(SC) FOREVER BASEBALL 552501
(SHO) OUTER LIMITS (CC) *:45* 8514143
A college student's key discoveries in virtual reality and artificial intelligence unlock the secrets of time travel—but attract the attention of an unscrupulous businessman (David Warner). Josh Brolin, Kelly Rowan.
(TNN) TRUCK COMPETITION *2:00* 124582
NASCAR SuperTruck competition, telecast live from Portland, Ore.
(VH1) DON KIRSHNER'S ROCK CONCERT 192143

10:30 9 11 NEWS
(20) HIGHWAY PATROL 91698
Two armed men lead California troopers through a Sacramento neighborhood.
25 GREEK NEWS 66940
31 NEWS CITY 11414
50 VICTORY AT SEA (BW) 454360
(61) MURPHY BROWN (CC)—Comedy 170921
The gang is reunited with Stuart Best (Wallace Shawn), a former FYI anchor—whom Jim, Frank and Murphy got fired. Phil: Pat Corley. Frank: Joe Regalbuto. Jim: Charles Kimbrough.
(CNN) SHOWBIZ TODAY—Magazine 108143
(DIS) TOM PETTY: GOING HOME (CC)—Music *1:20* 8990124
A chronicle of the rocker's career includes footage of him performing with the Heartbreakers and the Traveling Wilburys; comments from George Harrison, Roger McGuinn.
(ESN) BASEBALL TONIGHT 902921
(FX) IN LIVING COLOR—Comedy 7718582
(HBO) MOVIE—Drama *1:35* 8742495
"Red Scorpion 2." Matt McColm, John Savage.
(MTV) BEAVIS AND BUTT-HEAD 744969
(NIK) TAXI (CC)—Comedy 562327
(SC) METS INSIDE PITCH—Fran Healy 538921
(TNT) NBA PLAYOFF (CC) *2:30* 789969
A first-round game. (Live)
(VH1) DON KIRSHNER'S ROCK CONCERT 178563

Reader Alert: Sports playoff coverage may change tonight's programming.

10:35 (TBS) **NBA PLAYOFF (CC)** *2:25* 30598105
A first-round game. (Live)
[Time approximate. If there is no NBA playoff game, "The Three Stooges" airs here.]

10:45 (AMC) **MOVIE—Drama** (BW) *1:45* ★★★
"Wing and a Prayer." 69808018
(TMC) **MOVIE (CC)—Comedy** *1:45* ★★
"Watch It." 31739292

11PM (2) (3) (4) (7) (8) (30) **NEWS** *:35*
(5) **COPS (CC)** 62969
Cleveland officers Jim Luby and Tim Brown question an assault victim.
(9) **JENNY JONES—Discussion** *1:00* 23105
Scheduled topic: infidelity that results in pregnancy. (Repeat)
(11) **CHEERS (CC)—Comedy** 93853
Jesting, Norm tells Cliff "The Tonight Show" accepted his material, but the joke's on Norm when Cliff buys tickets to Burbank. Johnny Carson and Doc Severinsen guest star.
(13) (49) **CHARLIE ROSE** *1:00* 58476/56018
(20) **LOVE CONNECTION** 42785
(25) **DANCE TRAXX USA** *1:00* 38292
(31) **CHINESE PROGRAMMING** *2:00* 190698
(41) **NOTICIAS**
(47) **TELENOTICIAS—Raul Peimbert** 53211
(50) **NEW JERSEY NEWS** 110389
(55) **RUSH LIMBAUGH** 96817
(61) **COACH (CC)—Comedy** 823476
Hayden and Christine try to get married again, this time in a church that's about to be torn down. Park Ranger: Alan Young. Martha: Beth Grant. Minister: Kevin Cooney.
(BET) **ROC (CC)—Comedy** 201230
(CNB) **REAL PERSONAL—Discussion** 80969
[CNBC is advising viewer discretion.]
(CNN) **SPORTS (CC)** 857872
(DSC) **CHEETAH FAMILY—Nature** *1:00* 536037
An observation of a cheetah and her three cubs on the Serengeti Plain includes a segment on possible causes of the carnivore's decreasing numbers. Included: predatory habits.

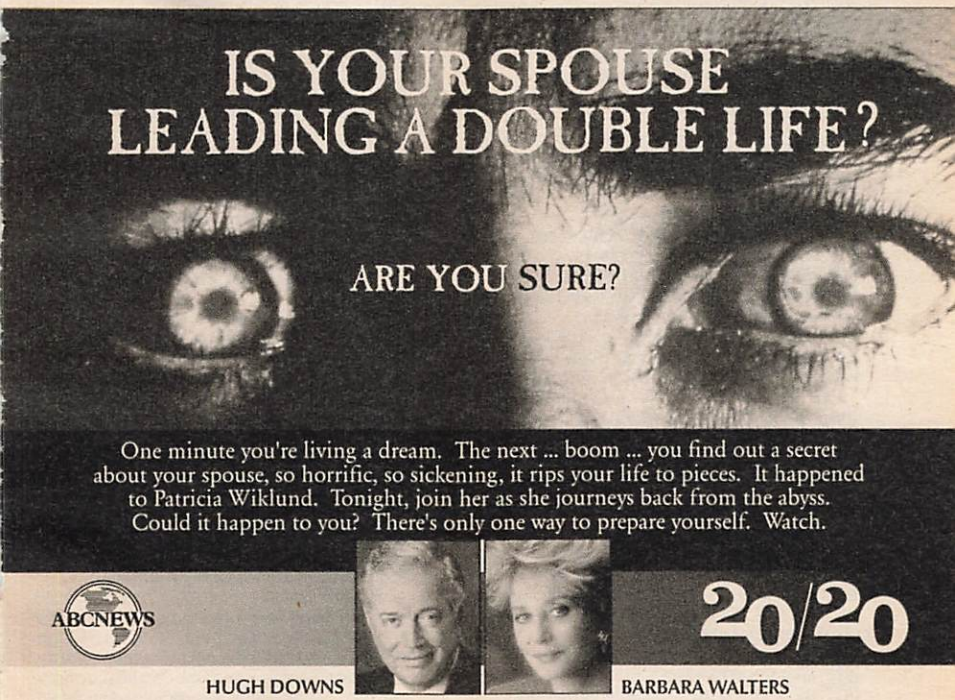

abc 10 PM WABC-TV 7 8

(E!) HOWARD STERN 841872
(ENC) MOVIE—Comedy *1:30* ★★★ 4482582
"Nadine." Kim Basinger, Jeff Bridges.
(ESN) SPORTSCENTER (CC) *1:00* 983921
(FAM) RACING TODAY—Pat Patterson 362389
(FX) SOUND FX—Music Videos *1:00* 7250308
(LIF) DESIGNING WOMEN (CC) 368563
(MSG) SPORTSDESK 1654124
(MTV) BEAVIS AND BUTT-HEAD 393259
(NIK) BOB NEWHART—Comedy 213414
(NSP) ENGLISH LEAGUE SOCCER—Highlights *1:00* 4357327
(SC) HORSE RACING FROM AQUEDUCT 203698
(SHO) MOVIE (CC)—Drama *3:00* ★★ 308698
"Blood in . . . Blood Out—Bound by Honor." Damian Chapa, Jesse Borrego.
(USA) DUCKMAN (CC) 842940
Cornfed travels to Vietnam—with Duckman and his family in tow—to search for a long-lost love, but instead stumbles onto a POW camp. Voices include Margaret Cho.

11:15 (MSG) PRIME CUTS—Magazine 12202650

11:30 (5) M*A*S*H (CC) 54563
Black marketeering, Korean War style. Hawkeye: Alan Alda. Trapper: Wayne Rogers.
(11) MURPHY BROWN (CC)—Comedy 18785
Murphy is assigned to do a piece on Holly Adams, who runs a prostitution ring. Carl: Ritch Brinkley. Tom Del Rubio: Beau Gravitte. Anchor: Lou Felder. Miles: Grant Shaud.
(20) INFOMERCIAL
(41) NOTICIERO UNIVISION 16327
(47) PROGRAMACION COMERCIAL *4:00*
(50) 'ALLO 'ALLO!—Comedy 719834
(55) SEGWAY—Music Videos *1:00* 74650
(61) STAR TREK: THE NEXT GENERATION (CC)—Science Fiction *1:00* 120211
Data faces the twin tasks of giving away the bride (Rosalind Chao) at Chief O'Brien's wedding and escorting Vulcan Ambassador T'Pel aboard to negotiate a treaty with the Romulans. T'Pel: Sierra Pechuer.
(BET) NEWS
(CNB) EQUAL TIME—Discussion 61018
(CNN) O.J. SIMPSON TRIAL WRAP-UP (CC) 447679
(E!) HOWARD STERN 420563
(FAM) RESCUE 911 (CC) 828673
(LIF) DESIGNING WOMEN (CC) 923227
(MAX) EMMANUELLE—Drama *1:00* 513327
Emmanuelle treats her friends to her magic perfume. Marcella Walerstein, Sylvia Kristel.
(MSG) BASEBALL *2:00* 36872
Milwaukee at New York, taped today.
(MTV) MTV SPORTS 628655
(NIK) DICK VAN DYKE—Comedy (BW) 894563
(SC) MEADOWLANDS HARNESS RACING 995292
(USA) MOVIE—Comedy *2:00* 416834
"H.O.T.S." (1979) Sororities compete for BMOCs. Susan Kiger, Lisa London, Pamela Jean Bryant, Kimberley Cameron.

11:35 (2) (3) DAVID LETTERMAN (CC) *1:00* 6070698/6067124
Scheduled: Hootie and the Blowfish.
(4) (30) JAY LENO (CC) *1:00* 6065766/1682259
Scheduled: Cybill Shepherd, comedian Bobcat Goldthwait. Bandleader Kevin Eubanks.
(7) (8) NIGHTLINE (CC) 5791037/5799679

EARLY SATURDAY

Mid. (5) RESCUE 911 (CC) 60631
(9) HIGHWAY PATROL 82877
(11) COACH (CC)—Comedy 92083
(13) SNEAK PREVIEWS 35983
(20) HOME SHOPPING CLUB *7:00*
(21) THE CONTRACT *2:30* 618709
(41) PELICULA *2:00* 53902
"Emiliano Zapata." Antonio Aguilar.
(A&E) BIOGRAPHY *1:00* 615167
(BET) JAZZ CENTRAL *2:00* 696693
(CNB) RIVERA LIVE—Discussion *1:00* 745481
(CNN) NEWS—Brian Christie
(DIS) MOVIE—Adventure *1:40* ★★★ 4621322
"The Far Country." James Stewart.
(DSC) WINGS—Documentary *1:00* 620099
(E!) WEEK IN REVIEW *1:00* 230051
(ESN) BASEBALL TONIGHT 711780
(FAM) BONANZA—Western *1:00* 614419
(FX) BATMAN—Adventure 9248709
(HBO) DENNIS MILLER (CC) 720438
(LIF) GIRLS' NIGHT OUT *1:00* 610693
(MTV) YO! MTV RAPS *2:00* 634273
(NIK) DRAGNET—Crime Drama 246051
(NSP) (SC) NEWSPORT TALK *2:00* 2892322/681761
(TNN) YESTERYEAR *1:00* 410235

12:05 (7) MOVIE—Thriller *1:35* ★★★ 92664728
"The Night Stalker." (1972) TV-movie about a vampire-like maniac terrorizing Las Vegas. Filmed on location. Darren McGavin, Carol Lynley. Vincenzo: Simon Oakland. Bernie: Ralph Meeker. Sheriff: Claude Akins.
(8) ROLONDA—Discussion *1:00* 1360525

12:30 (5) DENNIS PRAGER—Discussion 42090
(9) (61) JON STEWART *1:00* 45051/102964
Scheduled: Actor Kadeem Hardison.
(11) HONEYMOONERS—Comedy (BW) 72902
(13) CITY ARTS 60952
(55) MOVIE—Adventure *2:00* ★★ 64186
"The Eiger Sanction." (1975) Clint Eastwood plays an ex-hit man lured out of retirement for another deadly assignment. Directed by Eastwood in Switzerland and Monument Valley, Ariz. Ben: George Kennedy. Jemima: Vonetta McGee. Miles: Jack Cassidy. Anna: Heidi Bruhl. Dragon: Thayer David.
(AMC) MOVIE—Drama *2:50* ★★★ 88609693
"The Towering Inferno." Steve McQueen. [Shown in letter-box format.]

(CNN) MONEYLINE 161896
(ESN) SPEEDWEEK—Motor Sports 600439
(FX) BACK CHAT—Discussion 3594457
(HBO) RUSSELL SIMMONS' DEF COMEDY JAM (CC) 800457
[HBO is advising viewer discretion.]
(MAX) MOVIE—Thriller *1:20* 7222761
"Midnight Tease." Cassandra Leigh.
(NIK) SUPERMAN—Adventure 501490
(TMC) MOVIE—Comedy-Drama *1:40* ★ 8074438
"Hard Ticket to Hawaii." Ronn Moss.

12:35 (2) TOM SNYDER (CC) *1:00* 5738419
Margarita inventor Margarita Sames is the scheduled guest.
(3) GORDON ELLIOTT *1:00* 5758273
(4) (30) CONAN O'BRIEN (CC) *1:00* 5756815/7233815
Scheduled: Harry Connick Jr., Stephen King.

12:45 (ENC) MOVIE—Comedy *2:00* ★★ 5555983
"Into the Night." Jeff Goldblum.

1 AM (5) RUSH LIMBAUGH 14148
(11) NEWS
(13) MacNEIL, LEHRER (CC) *1:00* 85693
(31) SOKO GA SHIRITAI *2:00* 541322
(A&E) WINDS OF WAR—Drama *3:00* 697051
(CNB) CHARLES GRODIN *1:00* 993896
(CNN) CALLING ALL SPORTS 713254
(DSC) WILD WEST—Documentary *1:00* 411419
(E!) TALK SOUP *1:00* 126544
(ESN) BICYCLING 517032
Stage 9 of the Tour DuPont (Asheville to Beech Mountain, N.C.), taped Friday.
(FAM) INFOMERCIALS *1:00*
(FX) INFOMERCIALS *5:00*
(LIF) UNSOLVED MYSTERIES 240983
(NIK) LUCY SHOW—Comedy 179896
(TBS) LIVE FROM THE HOUSE OF BLUES—Music *1:00* 675803
(TNN) MUSIC CITY TONIGHT *1:00* 415815
(TNT) INSIDE THE NBA 159612

1:05 (8) NORTHERN EXPOSURE (CC)—Comedy-Drama *1:00* 7447761
(HBO) MOVIE—Thriller *1:40* 35565506
"Monolith." Bill Paxton, Lindsay Frost.

1:30 (5) INFOMERCIALS *2:00*
(9) NEWS
(11) ODD COUPLE—Comedy 97983
(61) NIGHT COURT—Comedy 585148
(CNN) SPORTS 441525
(ESN) AUTO RACING 250235
Toyota Atlantic Series action, taped April 23 in Nazareth, Pa.
(LIF) GARRY SHANDLING—Comedy 969506
(MSG) NBA ACTION—Magazine 729148
(NIK) F TROOP—Comedy 805709
(TNT) MOVIE—Adventure *2:30* ★★ 106761
"Clash of the Titans." (British; 1981) Mythadventures of a mortal (Harry Hamlin) trying to save a princess (Judi Bowker) from a sea monster. Laurence Olivier, Claire Bloom, Maggie Smith, Ursula Andress.
(USA) MOVIE—Comedy *2:00* 174344
"Sorority House Party." (1994) Mindless sexploitation about a group of college coeds who hold a rock star hostage. Attila, April Lerman, Kim Little, Avalon Anders, Joe Mundi.

1:35 (2) INFOMERCIALS *1:00*
(3) COPS (CC) 9836051
(4) FRIDAY NIGHT—Henry Cho *1:00* 9024051
(30) CURRENT AFFAIR (CC) 5814099

1:40 (7) IN CONCERT 8142761
Spotlighting Bob Dylan in a program featuring MTV's "Unplugged" ("All Along the Watchtower," "Knockin' on Heaven's Door"); and a clip of him performing "Tangled Up in Blue."
(DIS) MOVIE (CC)—Drama *1:40* 26245612
"A Friendship in Vienna." Jenny Lewis.

2 AM (9) INFOMERCIALS *2:00*
(11) NORTHERN EXPOSURE (CC)—Comedy-Drama *1:00* 148544
(41) CRISTINA—Discusión *1:00* 146186
(61) MOVIE—Western *2:00* ★★ 663186
"Branded." (1950) Alan Ladd poses as a long-lost son to gain wealth, in an outdoor show with more plot than usual—perhaps too much. Ruth: Mona Freeman. Lavery: Charles Bickford. Leffingwell: Robert Keith.
(BET) VIDEO SOUL—Music *2:00* 741790
(CNB) POZNER/DONAHUE 626612
(CNN) LARRY KING LIVE *1:00* 297631
(CSP) NEWS FROM MOSCOW *:40* 6833032
(DSC) NEXT STEP—Science 142877
(E!) HOWARD STERN 857902
(ESN) INSIDE THE SENIOR PGA TOUR 513341
(FAM) 700 CLUB—Religion *1:00* 837273
(LIF) INFOMERCIALS *3:00*
(MAX) MOVIE (CC)—Comedy *1:50* ★★★
"Stripes." 6549490
(MTV) BEAVIS AND BUTT-HEAD 340457
(NIK) MARY TYLER MOORE (CC) 140419
(NSP) WRAP-UP 9832254
[Repeats every 30 minutes until 12 noon.]
(SC) WRAP-UP *1:00* 618761
(SHO) MOVIE—Crime Drama *1:35* 3979070
"Caroline at Midnight." Clayton Rohner.
(TBS) MOVIE—Comedy-Drama *2:00* ★★ 657964
"Real Genius." (1985) Collegiate science prodigies (Val Kilmer, Gabe Jarret) are tapped to perfect a laser, unaware that the Government plans to put it to deadly use. Michelle Meyrink. Hathaway: William Atherton.
(TNN) CLUB DANCE *1:00* 552506

2:05 (3) SPACE PRECINCT *1:00* 4680902
(8) INFOMERCIALS *1:00*
(30) JONES & JURY 9169099

2:10 (7) NEWS
(TMC) MOVIE—Drama *1:40* ★★★ 78945544
"Glengarry Glen Ross." Al Pacino.

2:30 (21) MOVIE—Drama (BW) *1:30* ★★ 907849
"Guilty of Treason." (1949) Charles Bickford.
(55) INFOMERCIAL

(CNB) INFOMERCIALS *3:00*
(DSC) BEYOND 2000—Magazine 154612
(E!) FASHION WEEK 843709
(ESN) SPORTSCENTER 509148
(MTV) BEAVIS AND BUTT-HEAD 329964
(NIK) TAXI (CC)—Comedy 152254

2:35 (2) LIFESTYLES WITH LEACH AND BELA-FONTE *1:00* 7535934
(4) SUPER DAVE—Comedy 1981877
(30) FRIDAY NIGHT—Henry Cho *1:00* 6240790

2:40 (7) BRANDED—Western 25549051

2:45 (ENC) MOVIE—Comedy *1:45* ★★ 58164715
"Gotcha!" Anthony Edwards, Nick Corri.
(HBO) MOVIE (CC)—Thriller *1:35* ★★ 67943047
"Hardware." Dylan McDermott, Stacey Travis.

3 AM (7) TOPPER—Comedy (BW) 12780
(11) MOVIE—Comedy *2:00* ★★ 857780
"Moon over Parador." (1988) Paul Mazursky's farce about an actor (Richard Dreyfuss) hired to impersonate a deceased Latin American dictator. Raul Julia, Sonia Braga. Ralph: Jonathan Winters. Alejandro: Fernando Rey.
(13) FACES OF JAPAN *1:15* 6064001
(41) EXTRANO RETORNO DE DIANA SALAZAR—Novela *1:00* 588148
(55) MOVIE—Thriller *2:00* 860254
"Mirrors." (1978) New Orleans proves the wrong place for a young woman's recovery from a nervous breakdown. Kitty Winn, Peter Donat. Hotel Owner: William Swetland. Mrs. Godard: Mary-Robin Redd.
(CNN) CROSSFIRE—Kinsley/Sununu 793490
(E!) INFOMERCIALS *3:00*
(ESN) UP CLOSE—Discussion 537896
(FAM) INFOMERCIALS *2:00*
(MTV) ALTERNATIVE NATION *1:00* 232047
(NIK) BOB NEWHART—Comedy 159032

3:05 (3) (4) NEWS *:35*
(8) JUVENILE JUSTICE 4558490

3:15 (AMC) MOVIE—Drama (BW) *1:45* ★★★
"Wing and a Prayer." 36163148

3:20 (DIS) MOVIE (CC)—Drama *1:40* ★★ 35800047
"Alan and Naomi." Lukas Haas, Michael Gross.

3:30 (5) CURRENT AFFAIR (CC) 91761
(7) LIGHTS! ACTION! HOLLYWOOD! 26457
(CNN) NEWS—Brian Christie
(ESN) BOXING *1:30* 644506
Scheduled: Tommy Morrison vs. Terry Anderson in a 10-round heavyweight bout in Oklahoma City. Also: Donovan "Razor" Ruddock vs. Darren Haydn in a 10-round heavyweight bout. Taped May 1.
(NIK) DICK VAN DYKE—Comedy (BW) 143506
(USA) MOVIE—Comedy *2:00* 451902
"Fireballs." (1990) The arrival of four female recruits causes a stir in a small-town firehouse. Goren Kalezik, Mike Strapko, Eric Crabb.

3:35 (2) MOVIE—Drama *2:05* 78245322
"Crisis in Mid-Air." (1979) TV-movie examining the plight of a veteran air-traffic controller (George Peppard) haunted by the pressures of his job. Desi Arnaz Jr., Karen Grassle. Pivano: Michael Constantine. Haley: Greg Morris. Hilly: Fabian Forte. Mullins: Dana Elcar.
(30) HARD COPY (CC) 9404815
(SHO) MOVIE—Comedy *1:25* 42333070
"The Turn On." Jean-Pierre Kalfon.

3:40 (3) MOMENT OF MEDITATION 56765051
(4) VISIONES 5370322

3:45 (CNN) FUTURE WATCH—Report 99683032

3:50 (MAX) MOVIE—Science Fiction *1:35* 16180419
"Knights." Kathy Long, Kris Kristofferson.

3:55 (TMC) MOVIE (CC)—Thriller *1:45* 39168525
"The Unnamable II." John Rhys-Davies.

4 AM (5) GORDON ELLIOTT *1:00* 682438
Scheduled: Viewers meet with past guests.
(7) INFOMERCIALS *1:00*
(9) HOME SHOPPING SPREE *1:00* 235544
(21) MOVIE—Crime Drama (BW) *1:00* ★★ 208380
"Dick Tracy's Dilemma." (1947) Ralph Byrd, Lyle Latelle.
(41) PELICULA—Drama *2:00* 83709
"Juana Gallo." (Mexicana; 1961) Se polarizan los valores sociales y emocionales de una guerrillera revolucionaria (María Félix) enamorada de un capitán federal (Jorge Mistral). Luis Aguilar, Christiane Martel.
(61) MOVIE—Biography *2:00* ★★★ 842070
"La Bamba." (1987) The Los Lobos soundtrack energized this musical biography of Ritchie Valens (Lou Diamond Phillips), the 17-year-old rocker who died in a 1959 plane crash with Buddy Holly and the Big Bopper.
(A&E) MOVIE—Drama (BW) *1:30* ★★ 806419
"Indiscretion of an American Wife." (Italian; 1952) Uneven tale about an American woman (Jennifer Jones) parting from her Italian holiday lover (Montgomery Clift). Commissioner: Gino Cervi. Paul: Richard Beymer.
(BET) INFOMERCIALS *5:00*
(CNN) NEWS—Brian Christie
(MTV) DREAMTIME *2:00* 320693
(NIK) DRAGNET—Crime Drama 164099
(TBS) CHiPs—Crime Drama *1:00* 116273
(TNT) MOVIE—Fantasy *2:00* ★★ 128877
"Atlantis, the Lost Continent." (1961) Trick photography and special effects highlight this fanciful tale of discovered civilization on the mythical continent. Anthony Hall, Joyce Taylor, John Dall, Edward Platt, Jay Novello.

4:05 (30) NIGHTSIDE—News *1:25* 34094631

4:10 (4) NIGHTSIDE—News *:50* 53416083

4:15 (HBO) MOVIE (CC)—Drama *1:25* ★ 12597867
"Perfect Weapon." Jeff Speakman, John Dye.

4:30 (CNN) O.J. SIMPSON TRIAL WRAP-UP 701419
(ENC) MOVIE—Thriller *2:10* ★★★★ 21142341
"The China Syndrome." Jane Fonda.
(NIK) SUPERMAN—Adventure 150761

Channels and networks reserve the right to make last-minute changes.

MOVIE GUIDE®

PREMIERES THIS WEEK. The movies listed here are appearing for the first time on the premium services indicated. **AMC:** Gun for a Coward; Scarlet Angel. **ENC:** American Dreamer; Dead Ringer; Nadine; Personal Best; Smile; Star 80; Viva Knievel! **HBO:** Body Chemistry 3: Point of Seduction; The Cool Surface; Modern Girls; One Man Army; Ring of the Musketeers; Tyson. **MAX:** Ace Ventura: Pet Detective; Billie; The Crush; Ebbtide; Jimmy Hollywood; Lightning Jack; Magic Kid 2; A Man in Uniform; Midnight Tease; Rome Adventure; Sexual Malice; The Soft Kill. **SHO:** Blood In . . . Blood Out—Bound by Honor; Boy, Did I Get a Wrong Number!; From Here to Eternity; Hand Gun; Hickey & Boggs; His Girl Friday; The Lotus Eaters; Lurking Fear; Orlando; Tides of War; Trade-Off; The Turn On. **TMC:** The Big Sleep; Bill Cosby—'Himself'; Boxing Helena; Four Weddings and a Funeral; John and Mary; The Learning Tree; Lurking Fear; Rhapsody in August; Seventh Floor; They; To Have and Have Not; Zipperface.

About Mrs. Leslie (1954) NR; a middle-aged woman (Shirley Booth) recalls her back-street love affair with an industrialist (Robert Ryan). (1:50 ★★★) —Mon. 6:30 AM (AMC)

Ace Ventura: Pet Detective (1994) PG-13: Adult themes. A dedicated sleuth (Jim Carrey) doggedly searches for a football team's missing mascot—a 500-lb. dolphin. Courtney Cox. (1:30 ★★) —Fri. 10 PM (MAX) *Next week: Mon. 3 PM, Thurs. 4 PM* (MAX)

Across the Great Divide (1976) G; Utah and British Columbia provide the scenic backdrop for the adventures of two frontier orphans (Heather Rattray, Mark Hall). Robert Logan. (1:40 ★★★) —Wed./Early Thurs. 2:30 AM (DIS)

Advance to the Rear (1964) NR; Civil War farce involving Yankee misfits and a Rebel spy. Glenn Ford, Stella Stevens. (1:40 ★★★) —Thurs. 5:20 PM (TMC) *Next week: Mon. 12:05 PM* (TMC)

Against All Odds (1984) R: Strong language, sexual situations, violence. Steamy replay of 1947's "Out of the Past" with Jeff Bridges as an ex-football player who tackles the job of finding a sleazy hood's former lover (Rachel Ward) in Mexico. James Woods, Alex Karras, Jane Greer. (2:05 ★★) —Sun./Early Mon. 1:15 AM (ENC); Fri. 6:55 PM (TMC) *Next week: Wed. 11 PM, Thurs. 5 AM* (ENC)

Airborne (1993) PG: Strong language, nudity. Breezy story about a displaced California teen (Shane McDermott) who deals with his bullying Cincinnati classmates by exhibiting his skating skills. Seth Green. (1:30 ★) —Mon. 9 AM, 6:30 PM (HBO) *Next week: Sat. 2:30 PM, Thurs. 3 PM* (HBO)

The Alamo (1960) NR; John Wayne doubled as star and director of this sprawling salute to the Texans' bid for independence in 1836. Filmed on location. Richard Widmark. (2:45 ★★★) —Sat. 12:45 PM (ENC) *Next week: Sun. 6:50 AM, Fri. 5 PM* (TMC); *Fri. 10:15 AM, 4:30 PM* (ENC)

Alamo Bay (1985) R: Nudity, violence, strong language. Louis Malle's social study of the conflict between Texans and Vietnamese refugees fishing the same waters. Amy Madigan, Ed Harris. Dinh: Ho Nguyen. (1:45 ★★) —Thurs./Early Fri. 12:45 AM (ENC)

Alan and Naomi (1991) PG: Violence. In 1944 Brooklyn, a teen (Lukas Haas) is pressured by his parents (Michael Gross, Amy Aquino) to befriend a traumatized young French refugee. (1:40 ★★) —Fri. 8:30 PM, Fri./Early Sat. 3:20 AM (DIS)

Alive (1993) R: Adult themes. Fact-based chronicle of a Uruguayan rugby team's struggle to survive after their plane crashed in the Andes in 1972. Ethan Hawke, Vincent Spano. (2:10 ★★) —Thurs. 11:30 PM (SHO) *Next week: Wed. 6:50 PM, Wed./Early Thurs. 3:25 AM* (TMC); *Fri. 11 PM* (SHO)

American Anthem (1986) PG-13: Strong language, violence. Flawed exercise about a once-promising gymnast (Olympic medalist Mitch Gaylord) who takes a tumble for a new girl (Janet Jones). (1:50 ★★) —Sun. 7:15 PM, Mon. 5:15 AM, 12:15 PM (ENC); Thurs. 5 PM (HBO) *Next week: Wed. 1:30 PM* (HBO)

American Cyborg: Steel Warrior (1994) R: Violence, strong language. Post-nuclear adventure involving an android (Joe Lara) and his charge, the last fertile woman (Nicole Hansen) on Earth. Cyborg: John Ryan. (1:35 ★) —Sat./Early Sun. 12:10 AM (TMC)

American Dreamer (1984) PG: Strong language. Daydreams come true for a mousey woman (JoBeth Williams) addicted to spy novels. Tom Conti. (1:50 ★★) —Fri. 9 PM (ENC)

The Appaloosa (1966) NR; director Sidney J. Furie's uneven but interesting tale of a buffalo hunter vs. a bandit in the 1870s South-west. Marlon Brando, John Saxon, Anjanette Comer. (1:45 ★★) —Sat. 7:15 AM, 3:30 PM (ENC)

Appointment in Honduras (1953) NR; Glenn Ford, Ann Sheridan and Zachary Scott make their way through the jungles of Central America to bring aid to a deposed president. Castro: Jack Elam. Reyes: Rodolfo Acosta. Jiminez: Ric Roman. (1:25 ★★) —Mon. 6:35 PM, Mon./Early Tues. 12:45 AM (AMC)

April in Paris (1952) NR; shallow story of mistaken identity and a chorine's shipboard romance with an affianced diplomat. Doris Day, Ray Bolger. (1:40 ★★) —Sun. 6:45 AM (MAX)

Arcade (1993) R: Strong language. High-tech terror, as teenagers playing an interactive video game disappear. Megan Ward, Peter Billingsley. (1:25) —Sun./Early Mon. 1:40 AM (SHO) *Next week: Sun./Early Mon. 4:40 AM* (HBO)

Arena (1991) PG-13: Violence, strong language. Futuristic gladiators compete for the galaxy championship. Paul Satterfield, Steve Wong. (1:40) —Mon. 10:30 AM (MAX) *Next week: Fri. 6:15 PM* (MAX)

Army of One (1993) NR: Violence, strong language, sexual situations. An escaped convict (Dolph Lundgren) abducts a deputy sheriff (Kristin Alfonso) and goes on the lam. George Segal. (1:50) —Sun./Early Mon. 12:30 AM (MAX)

Artists and Models (1955) NR; Dean Martin as an artist and Jerry Lewis as a would-be writer of kiddie stories in a merry mélange of gags, girls and songs. (1:55 ★★★) —Sat. 7:45 AM (AMC)

Back in Action (1994) R: Violence, strong language. An underworld drug ring is targeted by a maverick L.A. cop (Roddy Piper) and a Special Forces vet (Billy Blanks). Bobbie Phillips. (1:30) —Sun./Early Mon. 3:45 AM (MAX)

Badman's Territory (1946) NR; Randolph Scott vs. nearly every baddie in Western history. (1:25 ★★) —Tues. 7 AM (AMC)

Beach Babes from Beyond (1993) R: Sexual situations. An alien trio enters a California bikini contest. Sara Bellomo, Tamara Landry, Nicole Posey. (1:15) —Mon./Early Tues. 3:20 AM (TMC)

Ben-Hur (1959) G; director William Wyler's spectacular Biblical epic re-creates the Nativity, the Crucifixion and a thundering chariot race. The film won 11 Oscars, including Best Picture, Actor (Charlton Heston) and Director. Quintus: Jack Hawkins. Messala: Stephen Boyd. (3:40 ★★★★) —Mon. 12:25 PM (TMC); Tues. 9 PM, Wed. 11:15 AM (ENC); Wed. 6 AM (MAX) *Next week: Sat./Early Sun. 12 mid.* (DIS); *Sun. 10 AM, 5:15 PM* (ENC); *Wed. 6:35 AM* (TMC)

Benefit of the Doubt (1993) R: Violence, sexual situations, strong language. Predictable suspense yarn about a paroled murderer (Donald Sutherland) who wants to make amends with his daughter (Amy Irving). (1:35 ★) —Wed. 10:55 PM (TMC) *Next week: Wed./Early Thurs. 1:50 AM* (TMC)

Betrayal of the Dove (1993) R: Violence, sexual situations, strong language. A divorcée (Helen Slater) is convinced that someone is out to kill her. (1:35) —Tues./Early Wed. 1:45 AM (TMC) *Next week: Thurs. 3:40 PM* (TMC)

The Beverly Hillbillies (1993) PG: Strong language. Updated rendition of the popular TV-sitcom in which a backwoods clan brings culture shock to California's upper crust. Jim Varney. (1:30 ★) —Sat. 9:30 AM, 6:30 PM (HBO)

The Big Country (1958) NR; William Wyler's large-scale Western focuses on a bitter range feud over water rights. Gregory Peck, Jean Simmons. (2:50 ★★★★) —Tues. 3:30 PM (SHO)

The Big Sleep (1946) NR; Humphrey Bogart is gumshoe Philip Marlowe, mixed up with blackmail, murder and Lauren Bacall in this complex Raymond Chandler whodunit. Martha Vickers, Dorothy Malone, John Ridgely. (1:55 ★★★★) —Fri. 5:30 AM (TMC) *Next week: Tues. 8:20 AM, Tues./Early Wed. 4:40 AM* (TMC)

The Big Sombrero (1949) NR; Gene Autry croons for a Mexican senorita (Elena Verdugo). (1:25 ★★) —Mon. 8:15 AM (AMC)

Big Trouble (1986) R: Strong language. Peter Falk, Alan Arkin and Beverly D'Angelo get in over their heads when they plot an insurance scam. (1:40 ★★) —Sat./Early Sun. 4:15 AM (ENC)

Bill Cosby—'Himself' (1983) PG: Adult themes. Filmed record of the comedian's 1981 concert. (1:45 ★★) —Wed. 3:40 PM (TMC) *Next week: Mon. 5:35 PM, Thurs. 7:10 AM* (TMC)

Billie (1965) NR; Patty Duke plays a tomboy whose exploits threaten to sabotage her father's campaign for mayor. Jim Backus, Jane Greer, Warren Berlinger. (1:30 ★★) —Tues. 6:30 AM (MAX)

The Birds II: Land's End (Made for Cable; 1994) R: Violence, adult themes. A loosely adapted sequel to the 1963 Hitchcock classic about fiendish flocks of evil avians. Ted: Brad Johnson. (1:30) —Sun. 8 PM (SHO) *Next week: Wed./Early Thurs. 12 mid.* (SHO)

Black Magic (Made for Cable; 1992) PG-13: Strong language, adult themes. Comic thriller about an insomniac (Judge Reinhold) haunted by visions of his cousin's ghost. (1:35) —Sun. 3:05 PM (TMC); Mon. 1 PM, Tues. 5:25 AM (SHO) *Next week: Tues. 8 AM, 6:15 PM* (SHO)

Black to the Promised Land (1992) NR: Strong language. Candid view of 11 Brooklyn high-schoolers who journey to Israel to work at a kibbutz in the summer of 1989. The teens are observed adjusting to their new surroundings and daily chores. (1:40 ★★★) —Mon. 6:45 AM (MAX)

Bless the Beasts and Children (1971) PG: Violence, adult

themes. Stanley Kramer's film about six misfit teenagers trying to save a buffalo herd from slaughter. Teft: Bill Mumy. Cotton: Barry Robins. (1:50 ★★) —Sun./Early Mon. 3:30 AM, Mon. 8:45 AM, 3:45 PM, Wed./Early Thurs. 3:15 AM, Thurs. 8:15 AM, 1:45 PM (ENC) *Next week: Tues. 6:30 AM, 12 noon, 5:30 PM* (ENC)

Blind Date (1987) PG-13: Strong language, adult themes. A Blake Edwards farce with Bruce Willis as an ambitious businessman whose VIP dinner fizzles, thanks to his lushous companion (Kim Basinger). (1:40 ★★) —Sat. 10:30 PM, Sun. 11 AM (ENC); Tues. 10:15 AM, 6:15 PM (SHO); Thurs. 10:30 AM (MAX) *Next week: Tues. 1:15 PM* (MAX); *Tues. 7:15 PM, Tues./Early Wed. 4:30 AM, Wed. 3:30 PM* (ENC)

Blood In . . . Blood Out— Bound by Honor (1993) R: Violence, strong language, sexual situations. Story chronicling 12 years in the friendship of three East L.A. Latinos. Damian Chapa, Jesse Borrego. (3:00 ★★) —Fri. 11 PM (SHO)

Blue Skies (1946) NR; an Irving Berlin song-studded cavalcade with Bing Crosby, Fred Astaire. (1:50 ★★★) —Tues./Early Wed. 12:05 AM (AMC)

Body Chemistry 3: Point of Seduction (1994) R: Sexual situations, strong language. A married TV producer (Andrew Stevens) is attracted to a talk-show host suspected of murder. (1:30) —Wed. 11:30 PM (HBO) *Next week: Thurs./Early Fri. 2:55 AM* (HBO)

Boxing Helena (1993) R: Sexual situations, strong language. A surgeon (Julian Sands) takes desperate measures to possess the woman (Sherilyn Fenn) he loves. Ray: Bill Paxton. Alan: Kurtwood Smith. (1:50 ★) —Sun. 9:45 PM (TMC) *Next week: Mon. 9 PM* (TMC)

Boy, Did I Get a Wrong Number! (1966) NR; a noisy farce with Bob Hope, a brash Phyllis Diller and a luscious Elke Sommer. Marjorie Lord, Cesare Danova. (1:40 ★★) —Mon. 2:35 PM (SHO)

Brainsmasher . . . A Love Story (1993) PG-13: Violence. Andrew Dice Clay as a pugnacious bouncer recruited to protect a rare Chinese flower. (1:30) —Wed. 1 PM, Thurs. 5:15 AM (SHO) *Next week: Sun. 10 AM, Fri. 1:30 PM, Fri./Early Sat. 4:45 AM* (SHO)

Bright Victory (1951) NR; a war-blinded veteran attempts the arduous adjustment to life without sight. Larry: Arthur Kennedy. (1:45 ★★★) —Sun. 11:15 AM (AMC)

Broken Lance (1954) NR; a family feud involves the sons of a domineering cattle baron (Spencer Tracy) in old Arizona. (1:40 ★★★) —Sat. 6:20 AM (MAX)

Buona Sera, Mrs. Campbell (1969) PG: Adult themes. Gina Lollobrigida dominates this sex farce about a beautiful "widow" and the men in her life. Shelley Winters, Phil Silvers. (1:55 ★★★) —Tues. 1:55 PM (TMC) *Next week: Mon. 6:30 AM, 3:40 PM* (TMC)

The Butcher's Wife (1991) PG-13: Strong language. A clairvoyant (Demi Moore) serves up romantic advice to customers at her husband's Greenwich Village meat market. Leo: George Dzundza. Stella: Mary Steenburgen. Directed by Terry Hughes. (1:45 ★★) —Thurs. 4 PM (MAX) *Next week: Wed. 2:30 PM* (MAX)

Butterflies Are Free (1972) PG: Adult themes. Leonard Gershe adapted this stage hit about a blind but independent 20-year-old and the free-spirited girl next door. Edward Albert. (1:55 ★★★) —Mon./Early Tues. 1:45 AM, Tues. 9:15 AM, 5 PM (ENC); Tues. 12 noon (SHO) *Next week: Sun. 6:30 AM, 1:45 PM, Wed. 7 PM, Thurs. 7:15 AM, 3 PM* (ENC)

The Caine Mutiny (1954) NR; Herman Wouk's Pulitzer novel about WWII naval officers who mutiny against their captain (Humphrey Bogart in a memorable performance). Fred MacMurray, Van Johnson, Jose Ferrer. (2:05 ★★★★) —Thurs. 2:55 PM (SHO) *Next week: Fri. 11:25 AM* (SHO)

Captain Nemo and the Underwater City (British; 1970) G; Robert Ryan has the title role in Jules Verne's tale about a domed Shangri-La under the sea. Chuck Connors, Nanette Newman. Joab: John Turner. (1:50 ★★) —Wed. 2:30 PM (MAX)

Carbon Copy (1981) PG: Strong language, adult themes. A white businessman (George Segal) learns he has a black son (Denzel Washington). (1:35 ★★) —Wed. 1:15 PM (HBO) *Next week: Tues. 11 AM* (HBO)

TV GUIDE'S MOVIE RATINGS

For our readers' guidance, TV GUIDE rates movies excellent (★★★★), good (★★★), fair (★★) or poor (★). Our evaluations are based on a number of factors, including a consensus of leading critics, quality of cast and director, awards earned and box-office performance. TV GUIDE does not evaluate movies (signified by an absence of symbols) if it might be premature (example: an unscreened TV-movie) or pointless (example: a formula B-Western), or if the criteria can't be applied because too few facts are known (example: a minor foreign film). Movies may be edited for television; our ratings are based on the original, complete film.

PARENTAL GUIDANCE

The official MPAA content rating (G, PG, PG-13, R or NC-17) is provided for every film that has received one (NR: not rated). We also offer advisories about content (adult themes, sexual situations, strong language, violence, nudity or partial nudity), but parents should be aware that films containing adult themes or sexual situations frequently involve nudity, even though our advisory may not explicitly say so.

Caroline at Midnight (1994) R: Sexual situations, violence, strong language. A journalist (Clayton Rohner) becomes involved with the wife (Mia Sara) of a cop he's investigating. (1:35) —Fri./Early Sat. 2 AM (SHO) *Next week: Wed./Early Thurs. 1:30 AM* (SHO)

Chained Heat 2 (Canadian; 1993) R: Sexual situations, violence, strong language. Sleazy tale of an American tourist (Kimberly Kates) trapped in a Czech prison. (1:40 ★) —Mon./Early Tues. 3:45 AM (SHO); Thurs. 9:40 PM (MAX)

Chantilly Lace (Made for Cable; 1993) R: Sexual situations, strong language. Largely improvised story about the reflections of seven women at a remote cabin. Natalie: JoBeth Williams. Maggie: Talia Shire. Rheza: Lindsay Crouse. (1:45 ★★) —Fri. 9 PM (TMC)

Chaplin (1992) PG-13: Strong language, nudity. The turbulent career of the screen legend (Robert Downey Jr.) as told to a fictional biographer. (2:25 ★★) —Tues. 11:30 AM, Wed. 5 AM (TMC) *Next week: Wed. 4:25 PM* (TMC)

The Chase (1994) PG-13: Violence, sexual situations, strong language. Police and the media pursue a fugitive (Charlie Sheen) who's kidnapped an heiress. (1:30 ★) —Sat. 5 PM, Wed. 9 AM, 6:30 PM (HBO) *Next week: Mon. 1:30 PM, 10:15 PM* (HBO)

The China Syndrome (1979) PG: Strong language. James Bridges directed this hard-hitting suspense tale about a crisis at a nuclear power plant. Jane Fonda, Jack Lemmon, Michael Douglas. (2:10 ★★★★) —Mon. 12:15 PM (MAX); Mon. 6:55 PM, Thurs. 9:45 AM (TMC); Tues. 7 AM, 2:45 PM, Fri./Early Sat. 4:30 AM (ENC) *Next week: Sat. 10:30 AM, 6:45 PM* (ENC)

Chitty Chitty Bang Bang (British; 1968) G; the fantastic exploits of two children, a nutty inventor and his girl in an auto that flies and floats in 1909 Britain. Dick Van Dyke, Sally Ann Howes. Jemima: Heather Ripley. (2:25 ★★★) —Thurs. 11 AM (SHO)

The Chosen (1981) PG: Adult themes. Chaim Potok's novel about the friendship between two very different Jewish youths (Robby Benson, Barry Miller) in 1940s Brooklyn. (1:55 ★★★) —Wed. 11 PM (ENC)

Christopher Columbus: The Discovery (1992) PG-13: Violence, strong language, nudity. Marlon Brando plays Grand Inquisitor Torquemada in this tale of the explorer (George Corraface). (2:00 ★★) —Tues. 3 PM (MAX)

Class of 1999 Part II: The Substitute (1993) R: Violence, sexual situations, strong language. A school with a gang problem gets a new faculty member—a cyborg (Sasha Mitchell). (1:30) —Sun. 11 PM (MAX)

Clifford (1994) PG: Adult themes. Martin Short plays a mischievous 10-year-old who makes life miserable for his yuppie uncle. (1:30 ★) —Sat. 8 AM, 4:30 PM, Sun. 5:30 AM (SHO)

Club Paradise (1986) PG-13: Strong language. Things go from bad to worse after Robin Williams opens a ramshackle island resort in director Harold Ramis's half-baked farce. Peter O'Toole. (1:40 ★★) —Wed. 7:15 PM, Thurs. 5 AM, 10 AM, 3:30 PM (ENC) *Next week: Sun./Early Mon. 12:30 AM, Mon. 8:30 AM, 3:15 PM, Fri. 7:15 PM, Fri./Early Sat. 2:15 AM* (ENC)

The Club (1993) R: Sexual situations, violence, strong language. Prom night turns ugly for a group of unsuspecting seniors who become trapped in a haunted mansion. Joel Wyner, Kim Coates, Andrea Roth. (1:30) —Tues./Early Wed. 2:40 AM (MAX)

Coal Miner's Daughter (1980) PG: Strong language. Sissy Spacek won an Oscar for her rags-to-riches portrait of country singer Loretta Lynn. Tommy Lee Jones, Beverly D'Angelo. (2:05 ★★★) —Thurs. 11 PM (DIS)

Cole Justice (1988) NR: Violence, adult themes. Outraged by an attack on a barmaid, a teacher (Carl Bartholomew) becomes an avenging gunslinger. (1:35) —Tues./Early Wed. 1:20 AM (SHO)

Collision Course (1990) PG: Violence. A Japanese investigator (Pat Morita) teams up with a Detroit cop (Jay Leno) to find a stolen prototypal turbocharger. (1:40) —Sat. 12:45 PM (MAX)

Coneheads (1993) PG: Strong language. Dan Aykroyd and Jane Curtin reprise their "Saturday Night Live" roles as extraterrestrial couple Beldar and Prymaat, who settle in suburban New Jersey. (1:30 ★★) —Tues. 1:30 PM (MAX) *Next week: Mon. 8 PM* (MAX)

A Connecticut Yankee in King Arthur's Court (1949) NR; Bing Crosby in an entertaining version of Mark Twain's classic about a blacksmith transported to another age. Rhonda Fleming, Cedric Hardwicke. Logris: Joe Vitale. (1:55 ★★★) —Tues. 10:15 PM, Tues./Early Wed. 4:15 AM (AMC)

Conrack (1974) PG: Adult themes. Jon Voight portrays Pat Conroy, who taught disadvantaged black children on a South Carolina island. Hume Cronyn. (1:50 ★★★) —Mon. 11 AM (SHO)

Cool Runnings (1993) PG: Strong language. Charming fact-based tale about the curvy course traveled by the Jamaican bobsled team on the road to the 1988 Olympics. Bannock: Leon. (1:40 ★★★) —Sat. 9 PM, Sat./Early Sun. 4:05 AM (DIS) *Next week: Sun. 4 PM, Sun./Early Mon. 12:35 AM, Thurs. 7 PM, Thurs./Early Fri. 1:30 AM* (DIS)

The Cool Surface (1993) R: Sexual situations, strong language, violence. A widowed Hollywood scripter (Robert Patrick) begins a torrid affair with an ambitious actress (Teri Hatcher). Matt McCoy. (1:30) —Mon. 9:30 PM (HBO)

Next week: Fri./Early Sat. 3:05 AM (HBO)

Cowboy (1958) NR; a hotel clerk befriends a cattleman in hopes of joining a cattle drive. Jack Lemmon, Glenn Ford, Brian Donlevy. (1:35 ★★★) —Sat./Early Sun. 12:30 AM (DIS)

Crisis in the Kremlin (1992) R: Violence. A CIA agent (Robert Rusler) tries to foil a plot to assassinate Soviet president Gorbachev. Theodore Bikel. (1:30) —Mon. 4 PM (TMC) *Next week: Fri. 3:30 PM* (TMC)

The Crush (1993) R: Strong language, violence. A 14-year-old (Alicia Silverstone) becomes fixated on a journalist (Cary Elwes). Amy: Jennifer Rubin. (1:25 ★) —Mon. 8 PM (HBO)

The Crush (1993) NR: Strong language, violence. A 14-year-old (Alicia Silverstone) becomes fixated on a journalist. (1:35 ★) —Wed. 8 PM (MAX)

Damage (British-French; 1992) R: Sexual situations, strong language. Jeremy Irons plays a troubled Member of Parliament in Louis Malle's steamy account of sexual obsession. (1:55 ★★) —Tues. 11:30 PM (SHO)

Damien—Omen II (1978) R: Violence. Slickly executed sequel to 1976's "The Omen" finds Satan's child (now an adolescent) being groomed for power by a diabolical disciple. William Holden, Lee Grant. (1:50 ★★) —Wed./Early Thurs. 2:55 AM (HBO)

The Dark Half (1993) R: Violence, strong language. Stephen King's novel about a writer (Timothy Hutton) plagued by his homicidal alter ego. Amy Madigan. (2:05 ★★) —Sun./Early Mon. 2:45 AM (TMC)

Dave (1993) PG-13: Adult themes. Kevin Kline plays a dual role in this winning political satire about an employment agency owner enlisted to impersonate the President of the United States. Sigourney Weaver. Alexander: Frank Langella. (1:50 ★★★) —Sun. 12 noon (HBO)

Dead Ringer (1964) NR; '30s-style melodrama, with Bette Davis doubling as a vengeful woman and her conniving sister. (2:00 ★★) —Wed. 9 PM, Thurs. 11:45 AM, 5:15 PM (ENC) *Next week: Mon. 10:15 AM, 5 PM* (ENC)

Deadfall (1993) R: Violence, sexual situations, strong language. Double-crosses mark this tale of a con man (Michael Biehn) who joins his uncle (James Coburn) to fleece a diamond dealer. (1:40 ★) —Wed./Early Thurs. 1:25 AM (SHO) *Next week: Fri./Early Sat. 3 AM* (SHO)

Deadly Exposure (1993) R: Sexual situations, violence, strong language. A Jewish journalist (Robby Benson) investigates the neo-Nazi group responsible for his father's killing. (1:40) —Sun./Early Mon. 1:50 AM (HBO)

Death on the Nile (British; 1978) PG: Adult themes. Egyptian locations enhance this star-studded Agatha Christie whodunit. Peter Ustinov, Bette Davis, Mia Farrow. (2:25 ★★★) —Thurs. 9:35 AM, 10:30 PM (AMC)

Dennis the Menace (1993) PG: Violence. Cartoonist Hank Ketcham's impish 6-year-old (Mason Gamble) versus the hapless Mr. Wilson (Walter Matthau). (1:40 ★★) —Sat. 11 AM (HBO)

Desire Under the Elms (1958) NR; interesting but uneven attempt to film Eugene O'Neill's play about family passions and hatreds in 19th-century New England. Sophia Loren, Anthony Perkins, Burl Ives. (2:00 ★★) —Wed. 6:05 AM (AMC)

Desperate Hours (1990) R: Violence, strong language, nudity. Remake of the 1955 classic, with Mickey Rourke as an escaped con who terrorizes a suburban family. Tim: Anthony Hopkins. (1:45 ★★) —Tues. 10 PM (HBO)

Detective Story (1951) NR; a cop (Kirk Douglas) under study during a routine day at a New York City police precinct. (1:50 ★★★★) —Sat. 8 PM, Sun. 5 AM, Tues. 10:15 AM (AMC)

Dinosaur Island (1993) R: Sexual situations. Campy sexploitation about an Army unit that crash-lands on an island populated by giant lizards and voluptuous cavewomen. Ross Hagen. (1:30) —Sat. 10:40 PM (TMC) *Next week: Tues. 9 PM* (TMC); *Wed./Early Thurs. 3:20 AM* (HBO)

The Disappearance of Nora (Made for TV; 1993) NR; Veronica Hamel plays an enigmatic amnesiac, whose memory loss is linked to a secret tryst—and homicide. (1:30) —Sat. 6:30 AM (HBO)

Disaster at Silo 7 (Made for TV; 1988) NR; a scenario for nuclear catastrophe, based on a 1980 Arkansas accident involving a Titan II missile. Mike: Michael O'Keefe. Kathy: Patricia Charbonneau. (1:35) —Thurs. 12:15 PM (MAX)

Do You Love Me? (1946) NR; two suitors (Dick Haymes, Harry James) vie for a music-school dean (Maureen O'Hara). (1:35 ★★) —Thurs. 8:05 AM (AMC)

Dominion Tank Police Part One (Acts 1 & 2) (Japanese; 1989) NR: Adult themes. Imaginative action tale, about an elite 21st-century law enforcement squad that takes on a cyborg terrorist and his feline cohorts. Part 1 of four. Directed by Koichi Mashimo. (1:10 ★★★) —Mon./Early Tues. 2:10 AM, Thurs./Early Fri. 1:50 AM (TMC)

Double Blast (1993) PG: Violence. Two kids and their kick-boxing father (Dale "Apollo" Cook) try to free an abducted professor (Linda Blair). Joe Estevez, Robert Z'dar, Ron Hall. (1:30 ★) —Wed. 11:30 AM (MAX) *Next week: Fri. 3 PM* (MAX)

Double Impact (1991) R: Violence, strong language, sexual situations. Jean-Claude Van Damme plays identical twins bent on avenging their parents'

murders. Frank: Geoffrey Lewis. (1:50 ★) —Sat./Early Sun. 2:35 AM (SHO); Fri. 8 PM (HBO)

Double Indemnity (1944) NR; Billy Wilder directed this tough, well-acted tale about an amoral woman and an insurance agent teamed for murder. Barbara Stanwyck, Fred MacMurray. (1:55 ★★★★) —Thurs. 5 PM (AMC)

Dr. Jekyll and Mr. Hyde (1941) G; a well-acted version of Robert Louis Stevenson's classic tale about a split personality. Spencer Tracy, Ingrid Bergman. (1:55 ★★★) —Sun. 7:40 AM (TMC)

Ebbtide (Australian; 1993) R: Sexual situations. A disillusioned lawyer (Harry Hamlin) engages in a dangerous affair with an industrialist's wife. Judy McIntosh. Michael: John Waters. (1:30) —Mon. 11:20 PM (MAX)

Ed and His Dead Mother (1993) PG-13: Strong language. Morbid tale about a hardware salesman (Steve Buscemi) who allows his deceased mom to be resurrected. Ned Beatty. (1:30) —Sun. 2 PM (HBO)

Emmanuelle 6 (1992) R: Sexual situations, strong language. (1:20) —Sat./Early Sun. 1:30 AM (MAX)

Enchanted April (British; 1991) PG: Strong language. Four Englishwomen rent a castle in the Italian countryside to escape their stagnant lives. Josie Lawrence, Miranda Richardson. (1:35 ★★★) —Thurs. 9 AM (HBO) *Next week: Sat. 4:10 PM* (SHO)

Entangled (U.S.-French; 1991) R: Sexual situations, strong language. An American novelist (Judd Nelson) becomes obsessed with a French model. (1:40) —Sat./Early Sun. 12:45 AM (SHO) *Next week: Sat./Early Sun. 2:40 AM* (MAX)

Equinox (1992) R: Adult themes, violence. Writer-director Alan Rudolph's ironic mood piece about twins (Matthew Modine in a dual role) who, though separated at birth, lead parallel lives in a large city. Lara Flynn Boyle. (1:50 ★★) —Tues. 7:05 PM (TMC) *Next week: Sat. 5:25 PM, Thurs. 5:15 PM* (TMC)

Escape to Witch Mountain (1974) G; two psychic orphans (Kim Richards, Ike Eisenmann) run from a scheming millionaire (Ray Milland) and a suspicious sheriff (Walter Barnes). (1:40 ★★★) —Sun. 4 PM, Sun./Early Mon. 1:45 AM (DIS)

Extreme Justice (1993) R: Violence, strong language, sexual situations. A maverick cop (Lou Diamond Phillips) is assigned to an LAPD covert unit. Scott Glenn. Kelly: Chelsea Field. (1:35) —Tues. 11:10 PM (MAX)

Family Prayers (1993) PG: Adult themes. Nostalgic coming-of-age story, circa 1969, about a Jewish household headed by a compulsive gambler (Joe Mantegna). Andrew: Tzvi Ratner-Stauber. Rita: Anne Archer. (1:50 ★★) —Mon. 4:30 PM (HBO)

Fancy Pants (1950) NR; Bob Hope's version of "Ruggles of Red Gap." Hope plays an unemployed actor posing as a butler for Lucille Ball and family. (1:40 ★★★) —Mon. 5 PM (AMC)

The Far Country (1955) NR; action during a cattle drive to Alaska. James Stewart. (1:40 ★★★) —Fri./Early Sat. 12 mid. (DIS)

Fast Forward (1985) PG: Strong language. Sidney Poitier directed this routine dance-musical about eight Ohio high-schoolers who venture to the Big Apple for an audition. Matt: John Scott Clough. Michael: Don Franklin. June: Tamara Mark. (1:55 ★★) —Sun. 2 PM (MAX)

Fatal Attraction (1987) R: Violence, strong language, sexual situations. Michael Douglas and Glenn Close ignite this megahit about a married lawyer's fateful fling with an editor who's single, sexy and psychotic. (2:00 ★★★) —Sun. 8 PM (HBO) *Next week: Sat./Early Sun. 12 mid., Thurs./Early Fri. 12:50 AM* (HBO)

Fatal Bond (Australian; 1992) R: Violence, sexual situations, strong language. Linda Blair as a hairdresser on the run with her newfound love, a drifter suspected of murder. Jerome Ehlers. Anthony: Stephen Leeder. Rocky: Donal Gibson. (1:30) —Tues. 8 PM (MAX) *Next week: Sat./Early Sun. 1:05 AM* (MAX)

Fate Is the Hunter (1964) NR; Ernest K. Gann's bestseller about an investigation into the crash of a commercial jet. Glenn Ford. (1:50 ★★★) —Mon. 11 PM, Tues. 5 AM (AMC)

Fifty/Fifty (1993) R: Violence, strong language. Mediocre buddy picture about two CIA-funded mercenaries (Peter Weller, Robert Hays) hired to overthrow an Asian dictator. (1:45 ★) —Mon. 8 PM (SHO) *Next week: Fri./Early Sat. 1:15 AM* (SHO)

The Fighting 69th (1940) NR; rousing WWI saga of New York's famed Irish Regiment (the 165th Infantry, AEF), from training camp to battlefields. James Cagney, Pat O'Brien, Jeffrey Lynn, George Brent, Frank McHugh. (1:30 ★★★) —Wed. 9:15 AM (TMC) *Next week: Thurs. 12:20 PM* (TMC)

The Final Conflict (1981) R: Violence, adult themes. The "Omen" trilogy concludes as Satan's son (Sam Neill) eyes the Presidency. Rossano Brazzi. (1:50 ★) —Wed./Early Thurs. 4:45 AM (HBO)

A Fine Romance (Italian; 1991) PG-13: Adult themes. Julie Andrews and Marcello Mastroianni as an unlikely couple brought together by their spouses' affair. (1:25 ★★) —Tues. 2 PM, Wed. 5:30 AM (SHO) *Next week: Mon. 11:30 AM* (SHO)

Fire in the Sky (1993) PG-13: Violence. Alien-abduction story based on the claims of an Arizona logger (D.B. Sweeney). (1:50 ★★) —Sun. 4 PM (MAX) *Next week: Thurs. 9 AM, 7 PM* (HBO)

5 Card Stud (1968) PG: Adult themes, violence. Suspense yarn

about an unknown killer who is methodically eliminating former members of a lynch mob. Dean Martin, Robert Mitchum, Inger Stevens, Roddy McDowall. (1:50 ★★) —Wed. 7 PM, Wed./Early Thurs. 12:45 AM (AMC)

The Five Pennies (1959) NR; Danny Kaye in the heartwarming story of Red Nichols, famed jazzman of the Twenties. (2:05 ★★★) —Wed. 5 PM (AMC)

The Flim-Flam Man (1967) NR; genial farce, with serious overtones, about an aging confidence man and his youthful assistant in the South. George C. Scott, Sue Lyon. (1:45 ★★★) —Tues. 8 AM (MAX)

Follow the Sun (1951) NR; story of golfer Ben Hogan; duffer's delight. Glenn Ford, Anne Baxter. (1:40 ★★) —Mon. 8 PM, Mon./Early Tues. 2:05 AM (AMC)

For Love or Money (1993) PG: Strong language, adult themes. An ambitious concierge (Michael J. Fox) is torn between building his dream hotel and winning his dream girl (Gabrielle Anwar). Hanover: Anthony Higgins. (1:40 ★★) —Mon. 9:15 AM (TMC) *Next week: Sun. 11:25 AM, Fri. 10:05 AM, 9 PM* (TMC)

Four Feathers (1939) NR; best of the several film versions of A.E.W. Mason's tale of cowardice and heroism among British officers in the Sudan. Ralph Richardson, John Clements. (2:00 ★★★) —Wed. 2:30 PM (AMC)

Four Weddings and a Funeral (British; 1994) R: Strong language, sexual situations. Delightfully witty account of the romantic encounters between a shy British gent (Hugh Grant) and an uninhibited American (Andie MacDowell). (2:00 ★★★★) —Sat. 7 PM, Sat./Early Sun. 3:45 AM, Thurs. 7 PM (TMC)

Frank and Jesse (1994) R: Violence. Straightforward retelling of the James brothers' saga, casting Rob Lowe and Bill Paxton as the outlaws whose post-Civil War crime spree captured the public's imagination. Cole Younger: Randy Travis. (1:50) —Thurs./Early Fri. 12 mid. (HBO) *Next week: Sun./Early Mon. 2:50 AM, Wed. 11:30 PM* (HBO)

Frankie and Johnny (1966) NR; Elvis Presley sings his way through this gaudy tale of love and jealousy among riverboat entertainers in old New Orleans. (1:30 ★★) —Mon. 8 AM (SHO) *Next week: Wed. 3 PM* (SHO)

Freaky Friday (1977) G; a mother and daughter soon regret receiving their wish to switch personalities. Barbara Harris, Jodie Foster, John Astin, Patsy Kelly. (1:40 ★★★) —Fri. 1 PM (DIS) *Next week: Fri. 6:35 PM* (DIS)

The Friends of Eddie Coyle (1973) R: Violence. Peter Yates ("Bullitt") directed this well-acted study of small-time hoods in Boston. Filmed on location. Robert Mitchum, Peter Boyle. Foley: Richard Jordan. (1:50 ★★★) —Wed. 11 PM, Wed./Early Thurs. 4:35 AM (AMC)

A Friendship in Vienna (Made for Cable; 1988) NR; poignant story of a Jewish teen (Jenny Lewis) and her Catholic friend (Kamie Harper) before and after the 1938 Nazi takeover. Edward Asner. (1:40) —Fri. 6:30 PM, Fri./Early Sat. 1:40 AM (DIS)

From Here to Eternity (1953) NR; eight Oscars went to James Jones' account of life at a Honolulu Army post just before the attack on Pearl Harbor. Burt Lancaster, Montgomery Clift. (2:00 ★★★★) —Fri. 1:30 PM (SHO) *Next week: Sun. 6:30 AM* (MAX)

The Fugitive (1993) PG-13: Violence, strong language. Harrison Ford stars in this suspense tale (based on the '60s TV series) about a wrongly convicted man on the lam. Tommy Lee Jones. (2:10 ★★★★) —Tues. 2:30 PM, 11:50 PM (HBO)

Funny Girl (1968) G; Barbra Streisand won an Oscar portraying legendary stage comedienne Fanny Brice. The excellent Jule Styne-Bob Merrill score includes "People," "Don't Rain on My Parade" and "I'm the Greatest Star." Nick: Omar Sharif. (2:35 ★★★★) —Mon. 9 PM, Mon./Early Tues. 3:30 AM (DIS)

Future Shock (1993) PG-13: Violence. Anthology film concerning a psychiatrist (Martin Kove) who uses virtual-reality technology to help his patients confront their fears. Bill Paxton. (1:40) —Fri. 11:35 AM (SHO) *Next week: Sat. 5 AM, Thurs. 2 PM* (SHO)

FX 2: The Deadly Art of Illusion (1991) PG-13: Violence, strong language. Reunites a special-effects wizard (Bryan Brown) and a cop-turned-PI (Brian Dennehy) to solve a murder. Kim: Rachel Ticotin. Liz: Joanna Gleason. (1:50 ★★) —Sun. 3 PM (SHO)

Gandhi (British; 1982) PG: Violence. Richard Attenborough's Oscar-winning biography of the mahatma (brilliantly portrayed by Oscar winner Ben Kingsley) who led the struggle for India's independence from Britain. (3:10 ★★★★) —Tues. 10:45 AM (HBO)

Gate II (1992) R: Adult themes. A teen (Louis Tripp) unleashes a trinity of demons. (1:30) —Mon./Early Tues. 1:25 AM (HBO) *Next week: Fri./Early Sat. 4:35 AM* (HBO)

Geronimo: An American Legend (1993) PG-13: Violence. The events of the 1885-86 Army campaign against the Apache leader (Wes Studi) as seen through the eyes of a young officer. (1:55 ★★) —Mon. 6 PM (MAX) *Next week: Thurs. 2 PM* (MAX)

Ghostbusters II (1989) PG: Strong language. They're back in business—with slime on their hands in New York. Bill Murray. (1:50 ★★) —Wed. 7:25 AM, 7:10 PM (TMC) *Next week: Sat. 9 PM, Sat./Early Sun. 4:05 AM* (DIS); *Sun. 9:35 AM, Thurs. 7:10 PM, Thurs./Early Fri. 4:50 AM* (TMC)

Gilda (1946) NR; femme fatale Rita Hayworth is in the middle of

an emotionally charged romantic triangle with Glenn Ford and George Macready. Obregon: Joseph Calleia. (1:50 ★★★) —Sun. 12 noon (MAX)

Gimme Shelter (1970) PG: Violence, strong language. The music of Mick Jagger and the Rolling Stones punctuates this record of their 1969 U.S. tour. (1:35 ★★★) —Sun. 6 AM (ENC)

Glengarry Glen Ross (1992) R: Strong language. David Mamet's Pulitzer play about Chicago real-estate salesmen struggling to keep their jobs. Al Pacino. (1:40 ★★★) —Fri./Early Sat. 2:10 AM (TMC)

Going My Way (1944) NR; Bing Crosby, Barry Fitzgerald and director Leo McCarey won Oscars for this sentimental tale of a young priest and his stalwart superior. Jenny: Rise Stevens. (2:15 ★★★★) —Tues. 8 PM, Tues./Early Wed. 2 AM (AMC) *Next week: Wed. 5 PM, 11:05 PM* (AMC)

Good Neighbor Sam (1964) NR; breezy spoof of the advertising business. Jack Lemmon. (2:10 ★★★) —Mon./Early Tues. 12:40 AM (DIS)

Goofy's Guide to Success (1990) NR; he doggedly goes job hunting in a compilation of clips from Disney shorts. Included: "Lonesome Ghost," "Clock Cleaners". (1:20) —Sat. 10 AM (DIS)

Gotcha! (1985) PG-13: Strong language, sexual situations. A player in a campus spy game faces real-life intrigue during a European trip. Jonathan: Anthony Edwards. Sasha: Linda Fiorentino. Manolo: Nick Corri. (1:45 ★★) —Mon. 7:15 PM, Tues. 5:15 AM, 11:15 AM, Fri./Early Sat. 2:45 AM (ENC) *Next week: Sat. 8:45 AM, 5 PM, Wed. 9 PM, Thurs. 1:15 PM* (ENC)

The Great Lie (1941) NR; bravura performances by Bette Davis and Mary Astor (Oscar winner) distinguish this triangle tale of two willful ladies after the same man. (1:40 ★★★) —Fri. 8 AM (SHO)

The Great Man (1956) NR; the story behind why a beloved TV star was hated by those who really knew him. Harris: Jose Ferrer (who also directed). Carelton: Dean Jagger. (1:40 ★★★) —Thurs. 6:30 AM (AMC)

The Great Race (1965) NR; Blake Edwards directed this slapstick farce, with Tony Curtis and Jack Lemmon as rivals in a 1908 road race from New York to Paris. Natalie Wood, Peter Falk. (2:35 ★★★) —Sun. 5 PM, Sun./Early Mon. 12:35 AM (AMC)

Greedy (1994) PG-13: Strong language, sexual situations. The avaricious relatives of a scrap-metal tycoon (Kirk Douglas) jockey for a piece of his fortune. Michael J. Fox. (1:55 ★★) —Sun. 1:10 PM (TMC)

Groundhog Day (1993) PG: Adult themes. Bill Murray shines as an obnoxious weatherman who finds himself continually reliving the same 24-hour period. (1:45 ★★★) —Fri. 6:15 AM, 3 PM (HBO)

Grumpy Old Men (1993) PG-13: Adult themes. Jack Lemmon and Walter Matthau are winningly paired as long-time rivals competing for the attentions of an alluring new neighbor (Ann-Margret). Grandpa: Burgess Meredith. Directed by Donald Petrie. (1:45 ★★★) —Sun. 10:15 AM (MAX) *Next week: Sun. 11 AM, 8 PM, Thurs. 6:15 AM, 5 PM* (HBO)

Guilty as Sin (1993) R: Strong language, violence, sexual situations. Courtroom drama about a lawyer (Rebecca De Mornay) defending a lady-killer (Don Johnson) accused of murdering his wife. Garson: Stephen Lang. (1:50 ★★) —Mon. 9 PM (TMC) *Next week: Thurs. 1:50 PM, Thurs./Early Fri. 3 AM* (TMC)

Gun for a Coward (1957) NR; the testing of courage and principle in the Old West. Fred MacMurray, Jeffrey Hunter, Janice Rule. (1:35 ★★) —Tues. 5:05 PM (AMC)

Gunfight at the O.K. Corral (1957) NR; John Sturges directed this absorbing account of the events that led up to the famous gunfight of Oct. 26, 1881 at Tombstone, Ariz. Burt Lancaster, Kirk Douglas, Rhonda Fleming. (2:10 ★★★) —Wed. 8:45 PM, Wed./Early Thurs. 2:30 AM (AMC)

The Guns of Navarone (1961) NR; a six-man team is assigned to destroy huge German guns that block Allied passage to the Aegean Sea. Gregory Peck. (2:40 ★★★★) —Sat. 10 AM (MAX)

Hamlet (1990) PG: Violence. Glenn Close plays mother to Mel Gibson's melancholy prince in director Franco Zeffirelli's adaptation of Shakespeare's tragedy. (2:20 ★★★) —Sat./Early Sun. 12:15 AM, Sun. 5 PM (ENC)

Hand Gun (1994) R: Violence, strong language, sexual situations. Well-scripted cops-and-robbers yarn about two small-time Brooklyn criminals (Treat Williams, Paul Schulze) and their estranged fugitive dad (Seymour Cassel). Laura: Anna Thomson. (1:30 ★★) —Tues. 9:45 PM (SHO) *Next week: Thurs. 11:30 PM* (SHO)

Hanky Panky (1982) PG: Strong language, violence. Sidney Poitier directed this muddled thriller about an innocent architect (Gene Wilder) caught up in espionage and murder. Gilda Radner, Kathleen Quinlan. (1:50 ★★) —Mon. 2:30 PM (MAX) *Next week: Sat. 1:30 PM* (MAX)

Hard Hunted (1992) R: Sexual situations, strong language. Federal agents search for a jade Buddha implanted with a nuclear device. Dona Speir, Roberta Vasquez. Bruce: Bruce Penhall. (1:40 ★★) —Thurs./Early Fri. 12:10 AM (TMC)

Hard Ticket to Hawaii (1987) R: Nudity, violence. Feds tangle with drug smugglers and a big, poisonous snake. Abilene: Ronn Moss. Donna: Dona Speir. (1:40 ★) —Fri./Early Sat. 12:30 AM (TMC)

The Hard Way (1943) NR; Ida Lupino's award-winning perform-

ance dominates the story of a female Svengali driving her younger sister on to theatrical success. Dennis Morgan. (1:50 ★★) —Fri. 7:25 AM (TMC) *Next week: Fri. 11:45 AM* (TMC)

Hardware (British; 1990) R: Violence, strong language, sexual situations. An android stalks a couple (Dylan McDermott, Stacey Travis) in post-apocalyptic New York. Shades: John Lynch. (1:35 ★★) —Fri./Early Sat. 2:45 AM (HBO)

Harry and Tonto (1974) R: Strong language, sexual situations. Art Carney won a Best Actor Oscar for this bittersweet tale about the cross-country odyssey of a displaced old man and his marmalade cat. (1:55 ★★★★) —Wed./Early Thurs. 3:10 AM (SHO)

Hawaii (1966) NR; Julie Andrews and Max von Sydow in James A. Michener's tale about a young New England couple's efforts to Christianize the natives of primitive Hawaii. Handsomely filmed on location. (3:05 ★★★) —Fri. 9:45 AM, 6 PM (ENC)

He Ran All the Way (1951) NR; a killer (John Garfield, his last film) takes a family hostage. (1:20 ★★) —Mon. 8 AM (TMC)

He Said, She Said (1991) PG-13: Sexual situations. Elizabeth Perkins and Kevin Bacon as reporters who become romantic combatants. Wally: Nathan Lane. (2:00 ★★) —Sat. 3 PM (HBO)

Hearts of the West (1974) PG: Adult themes. Humorous homage to 1930s Hollywood, with Jeff Bridges as an aspiring young writer who turns cowboy for a B-movie Western. Blythe Danner, Andy Griffith. (1:50 ★★★) —Sat. 7:15 PM, Sun. 9:15 AM (ENC)

Heaven and Earth (1993) R: Strong language, violence, sexual situations. Oliver Stone wrote and directed this fact-based story of a Vietnamese woman (Hiep Thi Le) who escapes the horrors of her war-torn country only to marry an abusive GI (Tommy Lee Jones). Mama: Joan Chen. (2:25 ★★) —Sat./Early Sun. 2:50 AM (MAX)

Hellraiser III: Hell on Earth (1992) R: Violence, sexual situations, strong language. To close the portals of Hell, a TV reporter (Terry Farrell) must battle the demon Pinhead (Doug Bradley). Terri: Paula Marshall. Monroe: Kevin Bernhardt. (1:35 ★★) —Mon./Early Tues. 4:30 AM (HBO) *Next week: Fri./Early Sat. 12:25 AM* (TMC)

Hey There, It's Yogi Bear (1964) G; animated antics of the popular furry critter who's "smarter than the average bear." (1:30 ★★) —Tues. 7 PM (DIS) *Next week: Sun. 10 AM* (DIS)

Hickey & Boggs (1972) PG: Violence. Robert Culp directed and stars with Bill Cosby in a tale of murder, mobsters. (1:50 ★★) —Wed. 11 AM (SHO)

Hidden Fears (1992) NR: Violence, nudity, strong language. A widow (Meg Foster) believes she's been targeted by her husband's killers. Frederic Forrest. (1:35) —Fri. 3:30 PM (SHO) *Next week: Tues. 11:30 AM* (SHO)

Highway to Hell (1992) R: Violence, sexual situations. Horror-spoof about a newlywed's efforts to retrieve his wife from the clutches of the Devil (Patrick Bergin). Chad Lowe. (1:30 ★) —Thurs./Early Fri. 1 AM (MAX)

His Girl Friday (1940) NR; Howard Hawks' dizzying remake of "The Front Page," with Cary Grant as headline-grabbing editor Walter Burns and Rosalind Russell as ace reporter Hildy Johnson. Hartwell: Gene Lockhart. Mollie: Helen Mack. (1:35 ★★★★) —Wed. 4:25 PM (SHO) *Next week: Fri. 8 AM* (SHO)

The Hit List (Made for Cable; 1993) R: Sexual situations, violence, strong language. A woman (Yancy Butler) hires a hit man (Jeff Fahey) to avenge her husband's murder. (1:40) —Tues. 9 PM (TMC)

A Home of Our Own (1993) PG: Strong language. In 1962, a widowed mother of six (Kathy Bates) aims to turn a half-built shack into a dream house for her family. Shayne: Edward Furlong. Munimura: Soon-Teck Oh. (1:45 ★★) —Sat. 12 noon (SHO); Wed. 12:20 PM (TMC) *Next week: Sat. 12:15 PM, Tues. 5:40 PM* (TMC)

Hot Shots! Part Deux (1993) PG-13: Adult themes, strong language. Charlie Sheen returns for another round as pilot Topper Harley, this time on a mission to rescue American hostages. (1:30 ★★) —Sun. 8 PM (MAX)

A House in the Hills (1993) R: Sexual situations, violence, strong language. While housesitting in Hollywood, an actress (Helen Slater) is held captive by an ex-con (Michael Madsen). (1:35) —Tues./Early Wed. 2:05 AM (HBO)

The Hudsucker Proxy (1994) PG: Strong language, adult themes. The Coen brothers' satiric swipe at corporate intrigue focuses on a 1950s clerk (Tim Robbins) chosen to be a company president by a shady executive (Paul Newman). Amy: Jennifer Jason Leigh. Hudsucker: Charles Durning. (1:55 ★★★) —Sat. 8 AM (MAX)

Hugh Hefner: Once Upon a Time (1992) R: Strong language, nudity. A profile of Playboy's founder, from his childhood through his years at the helm of the magazine he created in 1953, and his personal crises. (1:35 ★★) —Sun. 11:35 PM (TMC)

Hush . . . Hush, Sweet Charlotte (1964) NR: Violence. Top-notch display of Grand Guignol in a decaying Southern mansion, played to the hilt by Bette Davis, Olivia de Havilland. (2:20 ★★★) —Tues./Early Wed. 2:45 AM, Wed. 9 AM, 5 PM (ENC)

Ice (1993) R: Violence, strong language, sexual situations. Mobsters pursue a cat burglar (Traci Lords) who pilfered $60 million in diamonds. (1:30) —Sun./Early Mon. 2:15 AM (MAX)

If I Were King (1938) NR; Frank Lloyd directed this handsome yarn about Francois Villon (Ronald Colman), the Vagabond King. Frances Dee. (1:50 ★★★) —Sat. 6 AM (AMC)

In This Our Life (1942) NR; John Huston directed this excellent study of an evildoer (Bette Davis) who has stolen her sister's husband (Dennis Morgan). (1:40 ★★★) —Fri. 10:40 AM (TMC)

Indecent Proposal (1993) R: Nudity, sexual situations. A wealthy businessman (Robert Redford) offers a financially strapped couple (Demi Moore, Woody Harrelson) $1 million if the wife will spend a night with him. Shackleford: Seymour Cassel. Directed by Adrian Lyne. (2:00 ★★) —Mon./Early Tues. 1 AM (MAX) *Next week: Thurs./Early Fri. 3:50 AM* (MAX)

Indian Summer (1993) PG-13: Adult themes. Ensemble tale about adults who reunite at a children's camp that's in danger of closing down. Alan Arkin, Matt Craven. Beth: Diane Lane. (1:40 ★★) —Mon. 5:20 AM (SHO) *Next week: Mon. 9:50 AM, 6:15 PM* (SHO)

Into the Night (1985) R: Strong language, violence, nudity. Frenzied comic thriller about a strait-laced insomniac (Jeff Goldblum) whose sleepless path crosses with a jewel-smuggling femme fatale (Michelle Pfeiffer). (2:00 ★★) —Fri./Early Sat. 12:45 AM (ENC) *Next week: Thurs./Early Fri. 3 AM* (ENC)

Invader (1991) R: Violence, strong language. Aliens plot to infiltrate a U.S. military base. Hans Bachman. (1:35) —Sat. 5 AM (HBO)

It Happens Every Spring (1949) NR; a college professor (Ray Milland) becomes a phenomenal baseball player after discovering a wood-repellent formula. (1:35 ★★★) —Fri. 6:30 AM (AMC)

Jack the Bear (1993) PG-13: Violence, strong language. Following his wife's accidental death, a father (Danny DeVito) struggles to raise his two young sons (Robert J. Steinmiller Jr., Miko Hughes). Strick: Gary Sinise. (1:40 ★★) —Fri. 6:15 PM (HBO)

Jet over the Atlantic (1959) NR; terror on a New York-bound plane. Guy Madison, Virginia Mayo, George Raft. (1:40 ★★) —Wed. 8 AM (AMC)

Jezebel's Kiss (1990) R: Sexual situations, strong language, violence. A woman (Katherine Barrese) seduces three men in a plot of revenge. (1:40) —Tues./Early Wed. 3:20 AM (TMC)

Jimmy Hollywood (1994) R: Strong language. Joe Pesci as a delusional struggling actor who becomes a minor celebrity after committing a vigilante act. (2:00 ★★) —Fri. 8 PM (MAX) *Next week: Mon./Early Tues. 2:15 AM, Thurs. 10 PM* (MAX)

John and Mary (1969) PG: Adult themes. Dustin Hoffman and Mia Farrow portray a couple who meet in a singles bar and begin a casual love affair. Filmed in Manhattan. James: Michael Tolan. (1:35 ★★★) —Wed. 2:05 PM, Thurs. 5:35 AM (TMC)

Johnny Dangerously (1984) PG-13: Strong language. Sendup of 1930s gangster flicks with Michael Keaton as a big-city crime boss who goes from pin stripes to prison stripes. Joe Piscopo, Marilu Henner, Maureen Stapleton. (1:30 ★) —Sat. 4:30 PM (MAX) *Next week: Wed. 1 PM* (MAX)

Kickboxer 4: The Aggressor (1994) R: Violence, strong language, sexual situations. A political prisoner (Sasha Mitchell) is released in order to infiltrate an illegal competition in Mexico. (1:30) —Wed. 11:10 PM (MAX) *Next week: Sun. 9:30 PM, Thurs./Early Fri. 2:15 AM* (MAX)

Kiss the Blood Off My Hands (1948) NR; imaginative mood story of a fleeing murder suspect (Burt Lancaster) and a hospital worker (Joan Fontaine) falling deeper into escape—and blackmail. Robert Newton. (1:25 ★★) —Sun. 7:35 PM, Mon. 5 AM (AMC)

A Kiss Goodnight (1994) R: Sexual situations, strong language, violence. A lawyer (Al Corley) stalks an advertising executive (Paula Trickey) with whom he had a brief affair. (1:25) —Wed./Early Thurs. 2:10 AM (MAX)

Knight Moves (1993) R: Strong language, violence, nudity. After he's accused of murder, a master chess player (Christopher Lambert) becomes a pawn in a game of deceit. Diane Lane. (1:50 ★★) —Thurs./Early Fri. 4:10 AM (HBO)

Knights (1993) R: Violence. Futuristic saga of a warrior nomad (Kathy Long) who teams with a cyborg (Kris Kristofferson) to topple an evil army. Lance Henriksen, Scott Paulin. (1:35) —Fri./Early Sat. 3:50 AM (MAX) *Next week: Tues./Early Wed. 1:30 AM* (TMC)

The Ladies' Man (1961) NR; Jerry Lewis clowns it up as a houseboy in a Hollywood hotel. (1:55 ★★) —Sat. 9:35 AM (AMC)

The Lady Gambles (1949) NR; Barbara Stanwyck in an emotional workout as a woman almost destroyed by her addiction to gambling. (1:45 ★★★) —Tues. 8:30 AM (AMC)

Last Light (Made for Cable; 1993) R: Strong language, adult themes, partial nudity. A prison guard (Forest Whitaker) assigned to death row forms a tenuous link with an incorrigible inmate (Kiefer Sutherland, who also directed). (1:45) —Tues./Early Wed. 12 mid. (TMC) *Next week: Wed. 10:30 PM* (TMC)

Lawman (1971) PG: Violence. Burt Lancaster plays a hard-bitten marshal hunting for the killers who shot up his town. (1:35 ★★★) —Wed. 10:45 AM (TMC) *Next week: Sat. 7:30 AM* (TMC)

Lean on Me (1989) PG-13: Strong language, violence. Morgan Freeman plays a controversial New Jersey principal who turned

around an ailing inner-city high school. Napier: Robert Guillaume. Ms. Levias: Beverly Todd. Leona: Lynne Thigpen. (1:50 ★★) —Thurs. 10:30 AM, 7 PM (HBO) *Next week: Sun. 9 AM, 5:30 PM, Fri. 6:05 AM, 3 PM* (HBO)

The Learning Tree (1969) PG: Violence, adult themes. Writer-director Gordon Parks' wistful story of boyhood and the black experience in 1920s Kansas. Kyle Johnson. Sarah: Estelle Evans. Marcus: Alex Clarke. Sheriff: Dana Elcar. Uncle Rob: Joel Fluellen. (1:50 ★★★) —Fri. 12:20 PM (TMC) *Next week: Tues. 10:15 AM* (TMC)

Let's Spend the Night Together (1983) PG: Adult themes. Hal Ashby directed this record of the Rolling Stones' 1981 tour of the U.S. Mick Jagger. (1:35 ★★) —Tues. 6 AM (HBO)

The Letter (1940) NR; Bette Davis gives a fascinating performance as a woman who commits a crime of passion, then pretends it was self-defense. (1:35 ★★★) —Wed. 8 AM (SHO) *Next week: Mon. 7:30 AM* (MAX)

Licence to Kill (British; 1989) PG-13: Violence, strong language, sexual situations. James Bond (Timothy Dalton) pursues a South American drug kingpin (Robert Davi) responsible for the maiming of his CIA buddy. Pam: Carey Lowell. Lupe: Talisa Soto. (2:15 ★★★) —Mon. 11 AM (HBO) *Next week: Sun. 12:45 PM, Wed. 3:30 PM* (HBO)

Life with Mikey (1993) PG: Strong language. Michael J. Fox as a former child star turned agent, whose latest discovery is a precocious, young pickpocket. (1:35 ★★) —Thurs. 9 PM (TMC)

Lightning Jack (Australian; 1994) PG-13: Adult themes. Low-key humor sparks this Old West tale about an itinerant Aussie bank robber (Paul Hogan) who forms an unlikely alliance with a mute store clerk (Cuba Gooding Jr.). (1:40 ★★) —Sun. 5:45 PM (HBO); Mon. 8 PM (MAX) *Next week: Sun. 10:15 AM, Fri. 1:15 PM* (MAX)

Little Man Tate (1991) PG: Strong language. Jodie Foster (who also directed) plays a single mother who feels threatened by her 7-year-old genius son's mentor (Dianne Wiest). Fred: Adam Hann-Byrd. (1:40 ★★★) —Sat. 7:40 AM (TMC)

The Longest Yard (1974) R: Violence, strong language. Burt Reynolds quarterbacks a team of convicts in a no-holds-barred game against prison guards. Warden: Eddie Albert. (2:05 ★★★) —Wed./Early Thurs. 1 AM (ENC)

Look Who's Talking Now (1993) PG-13: Strong language. The thoughts of a purebred poodle and a streetwise mutt (voices of Diane Keaton and Danny DeVito) punctuate this dog of a sequel. (1:40 ★) —Wed. 11:30 AM, 8 PM (HBO) *Next week: Sat. 12:45 PM, Fri. 9 AM, 5:30 PM* (HBO)

Lost Horizon (1973) G; lavish remake, with Burt Bacharach music, of the James Hilton classic about a place where no one grows old. Liv Ullmann. (2:20 ★★) —Thurs. 7:10 AM (TMC)

Lost in Yonkers (1993) PG: Strong language. Neil Simon adapted his Pulitzer-winning play about a widower's two young sons who move in with their stern grandmother (Irene Worth) and a pixilated aunt (Mercedes Ruehl). (2:00 ★★) —Thurs. 2 PM (MAX) *Next week: Mon. 4:30 PM* (MAX)

The Lotus Eaters (Canadian; 1993) PG-13: Nudity, adult themes. The arrival of a liberated teacher causes problems for a family living in 1964 British Columbia. Sheila McCarthy, R.H. Thomson. (1:45 ★★) —Sat. 3:15 PM (TMC); Mon. 4:30 PM (SHO) *Next week: Sun. 11:30 AM, Mon. 5 AM* (SHO)

Love, Cheat & Steal (Made for Cable; 1993) R: Strong language, sexual situations, violence. An escaped convict (Eric Roberts) seeks revenge against a woman from his past. (1:40) —Thurs./Early Fri. 3:45 AM (SHO)

Love Crimes (1991) R: Sexual situations, strong language. An assistant DA (Sean Young) sets herself up as bait for a con man (Patrick Bergin) who preys on women. Maria: Arnetia Walker. (1:30 ★★) —Sun. 9:30 PM (MAX)

Love Field (1992) PG-13: Adult themes. Michelle Pfeiffer's Oscar-nominated performance highlights this tale of a lonely woman who befriends a black man (Dennis Haysbert) during the weekend of President Kennedy's funeral. (1:55 ★★) —Sun. 9:35 AM (TMC) *Next week: Sat. 2:25 PM, Sun. 5:05 AM, Fri. 9:30 AM, 6 PM* (SHO)

Love Story (1970) PG: Adult themes. Erich Segal's best-selling tear-jerker about a rich boy-poor girl romance against a background of college life. Ali MacGraw, Ryan O'Neal. Phil: John Marley. (1:45 ★★★) —Sat. 4:45 PM, Sat./Early Sun. 1:45 AM (AMC) *Next week: Sat. 9 PM, Fri. 11 PM* (ENC)

Lurking Fear (1993) R: Violence, strong language. Three killers search for stolen loot hidden in a New England cemetery populated by zombies. Jon Finch. (1:20 ★) —Sun. 10:30 PM (SHO); Tues. 10:40 PM (TMC)

M*A*S*H (1970) PG: Adult themes, strong language. Donald Sutherland and Elliott Gould team in this irreverent account of Army surgeons in wartime Korea. (2:00 ★★★★) —Wed. 3 PM (HBO)

Mac (1992) R: Strong language, sexual situations. John Turturro co-wrote, directed and stars in this tale about a carpenter's travails in the mid-1950s. Michael Badalucco. (2:00 ★★) —Sat./Early Sun. 1:45 AM, Wed./Early Thurs. 3:35 AM (TMC)

Magic Kid (1993) PG: Violence, strong language. A preteen martial-arts champ (Ted Jan Roberts) visits L.A. hoping to meet his action-movie idol (Don "The Dragon" Wilson). Stephen Furst. (1:35) —Fri. 1:30 PM (MAX) *Next week: Sat. 9:05 AM* (TMC)

Magic Kid 2 (1994) PG: Violence, strong language. Less-than-enchanting kiddie fare concerning a teenage TV star (Ted Jan Roberts) who wants to leave show business to go back to school. Stephen Furst. (1:30) —Fri. 3 PM (MAX)

Maid to Order (1987) PG: Strong language, nudity. A snotty rich kid (Ally Sheedy) gets a lesson in hard knocks when her fairy godmother (Beverly D'Angelo) turns her into a penniless orphan. (1:35 ★★) —Wed. 6:15 PM (SHO)

The Male Animal (1942) NR; delightful version of the Thurber-Nugent play about an idealistic college professor (Henry Fonda) who entertains his wife's old flame. Olivia de Havilland. (1:45 ★★★) —Sat. 5:55 AM (TMC)

Malice (1993) R: Strong language, violence, sexual situations. A murder mystery figures into this story about an arrogant surgeon (Alec Baldwin) who moves in with a college dean and his wife. Bill Pullman. Tracy: Nicole Kidman. (1:50 ★★) —Thurs. 9:35 PM (SHO)

The Man Called Flintstone (1966) NR; secret agent clichés get some good-natured kidding in this feature version of the "Flintstones" TV series. (1:30 ★★) —Mon. 1 PM (DIS)

Man from the Alamo (1953) NR; Glenn Ford is fine as a rugged soldier out to avenge the mass slaughter of frontier families by vicious renegades. (1:25 ★★★) —Mon. 9:35 PM, Mon./Early Tues. 3:40 AM (AMC)

The Man from Laramie (1955) NR; seeking revenge, a man (James Stewart) searches for those selling rifles to the Apaches. Arthur Kennedy. (1:45 ★★★) —Tues. 10 PM, Tues./Early Wed. 4 AM (DIS)

A Man in Uniform (Canadian; 1993) R: Violence, strong language, sexual situations. Downbeat character study of an introverted actor (Tom McManus) who becomes obsesssed with his new role as a tough-as-nails TV cop. Brigitte Bako. (1:40 ★★) —Thurs. 8 PM (MAX) *Next week: Wed. 11:10 PM* (MAX)

Man of the West (1958) NR; a tough tale of three people held captive by brutal outlaws in 1874 Texas. Gary Cooper, Julie London, Lee J. Cobb, Arthur O'Connell. Coaley: Jack Lord. (1:40 ★★★) —Thurs. 2 PM (TMC)

The Man Without a Face (1993) PG-13: Strong language. Mel Gibson (who also directed) plays a disfigured outcast who forms a close bond with an emotionally neglected 12-year-old (Nick Stahl). Catherine: Margaret Whitton. Gloria: Fay Masterson. (1:55 ★★★) —Mon. 8:30 AM (MAX) *Next week: Tues. 6 PM* (MAX)

The Many Adventures of Winnie the Pooh (1977) G; the bear (voice of Sterling Holloway) stars in three shorts narrated by Sebastian Cabot. Other voices: Paul Winchell, Junius Matthews, Howard Morris, Ralph Wright, Clint Howard, John Walmsley. (1:15 ★★) —Sun. 10 AM (DIS) *Next week: Sat. 7 PM, Fri. 1 PM* (DIS)

Map of the Human Heart (Canadian-French; 1993) R: Strong language, sexual situations. The 30-year relationship between an Eskimo (Jason Scott Lee) and a half-French, half-Indian woman. (1:50 ★★★) —Thurs./Early Fri. 4 AM (MAX)

Married to It (1991) R: Strong language, sexual situations. Three dissimilar married couples hash out their relationship problems while preparing a private-school pageant. Beau Bridges. (1:55 ★★) —Wed. 9 PM (TMC)

Marty (1955) NR; Oscars for Best Film, Actor (Ernest Borgnine), Screenplay (Paddy Chayefsky) and Direction (Delbert Mann) went to this tale of love coming to a 35-year-old Bronx butcher. (1:30 ★★★★) —Mon. 10:55 AM, Mon./Early Tues. 4:40 AM (TMC) *Next week: Wed. 11:45 AM* (TMC)

The Mechanic (1972) PG: Violence. Charles Bronson plays a hired killer who teaches the bloody techniques of his trade to an overly ambitious apprentice. (1:45 ★★) —Sat. 9 AM (ENC) *Next week: Tues. 4:30 PM* (SHO)

Mermaids (1990) PG-13: Strong language, sexual situations. Winona Ryder as a troubled 1960s teen striving for normalcy despite her splashy, free-spirited mother (Cher). Lou: Bob Hoskins. (1:55 ★★) —Sat. 6 PM (SHO)

Midnight Tease (1994) NR: Sexual situations, violence. Nightmares suffered by a stripper (Cassandra Leigh) are linked to a murder spree involving her fellow dancers. Rachel Reed. (1:20) —Fri./Early Sat. 12:30 AM (MAX)

Mirror Mirror 2—Raven Dance (1994) NR: Adult themes, violence. A looking glass plays a key role in this supernatural tale about a young girl who takes on the forces of evil. Roddy McDowall, Sally Kellerman. (1:35) —Mon./Early Tues. 2:10 AM (SHO) *Next week: Thurs./Early Fri. 1:05 AM* (SHO)

Modern Girls (1986) PG-13: Strong language, adult themes. Three of them spend the night barhopping around L.A. Kelly: Virginia Madsen. Margo: Daphne Zuniga. Cece: Cynthia Gibb. (1:25 ★) —Wed. 5 PM (HBO)

Monolith (1993) R: Violence, strong language. Two L.A. cops (Bill Paxton, Lindsay Frost) track down a dangerous alien force. (1:40) —Sat./Early Sun. 12:35 AM, Fri./Early Sat. 1:05 AM (HBO)

Moon over Miami (1941) NR; it's music, romance and fun in the sun for sisters (Betty Grable, Carole Landis) husband-hunting in Florida. Don Ameche. (1:40 ★★★) —Wed. 11 AM (AMC)

Mountain Family Robinson (1979) G; further adventures of the "Wilderness Family," here threatened with eviction from their home. Skip: Robert Logan. Pat: Susan Damante Shaw. (1:40 ★★) —Wed. 1 PM (DIS)

Mr. Nanny (1993) PG: Strong language. Hulk Hogan as a wrestler who's enlisted to take care of an inventor's two bratty offspring. Sherman Hemsley. Alex: Austin Pendleton. Alex Junior: Robert Gorman. (1:25 ★) —Mon. 6:35 AM, 5:30 PM (TMC)

Mrs. Doubtfire (1993) PG-13: Strong language. Delightful farce with Robin Williams as a desperate divorced dad who disguises himself as a kindly nanny so he can see his children. (2:00 ★★★) —Sun. 6 PM (MAX)

Murder, My Sweet (1944) NR; Raymond Chandler's "Farewell My Lovely" is well-served by Dick Powell as Marlowe. Anne Shirley, Claire Trevor. (1:40 ★★★) —Tues. 3:30 PM (AMC)

My Bloody Valentine (Canadian; 1981) R: Violence. A maniac loves to pluck heartstrings. Paul Kelman, Lori Hallier. (1:30 ★) —Mon./Early Tues. 3 AM (MAX)

My Life (1993) PG-13: Adult themes. A terminally ill ad executive (Michael Keaton) records a videotape diary for his unborn son. Nicole Kidman. (2:00 ★★) —Wed. 6 PM (MAX)

Nadine (1987) PG: Strong language, violence. Kim Basinger and Jeff Bridges in a merry mix of murder and marriage, 1950s Texas-style. Pope: Rip Torn. (1:30 ★★★) —Sat. 9 PM, Fri. 11 PM (ENC) *Next week: Sat. 7 AM, 3:15 PM, Fri. 8:30 AM, 2:45 PM* (ENC)

Naked Gun 33 1/3: The Final Insult (1994) PG-13: Adult themes. More inspired silliness finds Lt. Drebin (Leslie Nielsen) enjoying his retirement, until he's approached by his buddies to help nail a terrorist. Priscilla Presley. (1:25 ★★★) —Sun. 6:30 AM, 3:30 PM (HBO)

The Naked Prey (1966) NR; Cornel Wilde produced, directed and stars in a harrowing tour de force about a man's struggle to survive in Africa's wilderness. Leader: Ken Gampu. (1:45 ★★★) —Sun. 9 PM, Sun./Early Mon. 3:15 AM (AMC)

National Lampoon's Loaded Weapon 1 (1993) PG-13: Adult themes. Off-target spoof of "Lethal Weapon" movies, with Emilio Estevez and Samuel L. Jackson as two bumbling cops. (1:25 ★★) —Fri. 9:15 AM, 5:30 PM (TMC)

Natural Causes (1994) PG-13: Violence, strong language. Her mother's mysterious death leads a woman (Linda Purl) to uncover a plot to sabotage diplomatic relations between the U.S. and Vietnam. Cary-Hiroyuki Tagawa. (1:30) —Thurs. 9:15 AM, 6:25 PM (SHO); Fri. 4 PM (TMC) *Next week: Wed. 5 PM* (SHO)

Never a Dull Moment (1968) G; Dick Van Dyke plays an actor who gets involved with a gang of would-be thieves in this amusing crime farce. Edward G. Robinson, Dorothy Provine. (1:30 ★★) —Sat. 3:30 PM, Wed./Early Thurs. 1 AM (DIS)

A New Leaf (1971) G; sardonic humor suffuses this farce about an awkward heiress pursued by a penniless playboy. Walter Matthau, Elaine May. (1:50 ★★★) —Sun. 7:30 AM, 3:15 PM (ENC)

Next of Kin (1989) R: Violence, strong language. A Chicago detective (Patrick Swayze) and his Kentucky relatives are at odds over avenging his brother's murder. Briar: Liam Neeson. Joey: Adam Baldwin. Jessie: Helen Hunt. (1:50 ★★) —Sat./Early Sun. 2:45 AM (HBO)

Night Life (1989) R: Violence, strong language. Four teenage zombies harass a mortuary worker (Scott Grimes) in this tongue-in-cheek horror outing. (1:35 ★) —Wed./Early Thurs. 12:30 AM (TMC)

Night of the Living Dead (1990) R: Violence, strong language. Remake of the 1968 cult thriller about strangers in a farmhouse fending off flesh-eating zombies. Ben: Tony Todd. (1:35 ★★) —Mon. 10:30 PM, Mon./Early Tues. 3:45 AM (ENC); Thurs./Early Fri. 3 AM (TMC) *Next week: Sat./Early Sun. 1:15 AM, Wed./Early Thurs. 3:30 AM* (ENC); *Mon. 10:45 PM* (TMC)

No Room for the Groom (1952) NR; newlyweds (Piper Laurie, Tony Curtis) have problems getting together. Spring Byington. Herman: Don DeFore. (1:30 ★★) —Sun. 7 AM (AMC)

Not Quite Human (Made for Cable; 1987) NR; a scientist who created a teenage android decides to give it the ultimate test by sending it to high school. Dr. Carson: Alan Thicke. (1:35) —Sat. 7 PM (DIS)

Nowhere to Run (1993) R: Sexual situations, strong language. Jean-Claude Van Damme as an escaped convict who helps a young widow (Rosanna Arquette) fight off a crooked land developer (Joss Ackland). (1:35 ★★) —Sun./Early Mon. 12:05 AM (HBO)

The Odd Couple (1968) G; Walter Matthau and Jack Lemmon in Neil Simon's hilarious Broadway hit about mismatched roommates. Well directed by Gene Saks. Cecily: Monica Evans. (1:50 ★★★★) —Sun. 3:15 PM, 10:45 PM (AMC)

Of Mice and Men (1939) NR; Lewis Milestone's powerful version of Steinbeck's tragic story of two ranch hands, one an introspective dreamer (Burgess Meredith), the other a neotenic giant (Lon Chaney Jr.). (1:55 ★★★★) —Wed. 12:35 PM (AMC)

The Old Curiosity Shop (Made for Cable; 1995) NR; Dickens' Victorian classic about an inveterate-gambler grandfather (Peter Ustinov) and his granddaughter (Sally Walsh) on the run from a villainous moneylender. Shown in two parts. Tom Courtenay. Kit: William Mannering.—Wed. 7 PM, Thurs. 7 PM (DIS)

The Omen (1976) R: Violence. Lee Remick and Gregory Peck are the unsuspecting parents of a satanic child (Harvey Stevens) in this chilling melodrama. (1:55 ★★★) —Wed./Early Thurs. 1 AM (HBO)

Omen IV: The Awakening (Made for TV; 1991) NR: Violence. Sequel concerning the satanic powers of the adopted daughter (Asia Vieria) of a rising politician (Michael Woods). (1:40) —Fri. 10:30 AM (HBO) *Next week: Wed. 6:20 AM* (HBO)

On the Edge (1985) PG-13: Sexual situations, strong language. A middle-aged marathoner (Bruce Dern) hits the comeback trail. (1:30 ★★) —Mon. 3 PM (HBO)

Once Bitten (1985) PG-13: Strong language. Lauren Hutton is a vampire, getting a bit long in the tooth, prowling Los Angeles for a male virgin whose blood will preserve her. (1:35 ★) —Tues. 9:45 AM (MAX) *Next week: Sun. 8:30 AM* (MAX)

Once Upon a Horse (1958) NR; Dan Rowan and Dick Martin are a couple of zany outlaws who need money to feed the cattle they've stolen. Martha Hyer. (1:30 ★★) —Thurs. 12 noon (AMC)

Once upon a Texas Train (Made for TV; 1988) PG: Violence. Two old foes, one a recently paroled train robber (Willie Nelson) and one a retired Texas Ranger (Richard Widmark) meet again in this lighthearted horse opera about over-the-hill desperadoes and lawmen. Jack Elam. (1:35) —Mon. 4:30 PM (MAX) *Next week: Tues. 3 PM* (MAX)

Once upon a Time in the West (Italian; 1969) PG: Violence. Sergio Leone's sprawling tribute to Hollywood Westerns concerns a mysterious gunfighter out for vengeance. Henry Fonda, Claudia Cardinale, Jason Robards. (2:50 ★★★) —Thurs. 7 PM, Thurs./Early Fri. 2:45 AM (AMC)

One Is a Lonely Number (1972) PG: Adult themes. Feminist soap opera about a young divorcée (Trish Van Devere) trying to adjust to single life. (1:45 ★★) —Sun. 11:30 PM, Mon. 10:30 AM, 5:30 PM (ENC)

One Man Army (1994) NR: Violence, strong language. A kickboxing instructor (Jerry Trimble) becomes sheriff in his gangster-controlled home town. (1:20) —Thurs. 9 PM (HBO) *Next week: Mon./Early Tues. 12:45 AM* (HBO)

Only the Strong (1993) PG-13: violence. An ex-Green Beret (Mark Dacascos) teaches inner-city high-schoolers the Brazilian martial art of capoeira. Stacey Davis. Kerrigan: Geoffrey Lewis. (1:40) —Tues. 9 AM, 6:15 PM, Fri. 12:15 PM (HBO)

Orlando (British; 1992) PG-13: Nudity, adult themes. Visually striking adaptation of Virginia Woolf's historical fantasy about an individual (Tilda Swinton) who lives variously as a man or a woman over the course of four centuries. Billy Zane. The Khan: Lothaire Bluteau. (1:35 ★★★) —Tues. 8 PM (SHO)

Our Relations (1936) NR; merry mix-up about a pair of twin brothers, with Stan Laurel and Oliver Hardy in top form playing dual roles. Iris Adrian. (1:10 ★★★) —Sun. 10 AM (AMC)

Out for Blood (1992) R: Violence. A karate-trained attorney (Don "The Dragon" Wilson) goes after the drug dealers who killed his family. Shari Shattuck. (1:30) —Thurs./Early Fri. 2:30 AM (MAX)

Out of the Past (1947) NR; classic film noir involving a private eye (Robert Mitchum), his lover (Jane Greer) and a mobster (Kirk Douglas). Meta: Rhonda Fleming. Jim: Richard Webb. (1:45 ★★★) —Tues. 1:45 PM (AMC)

The Pamela Principle (1992) R: Sexual situations, strong language. A married man cheats with a model (Veronica Cash). (1:35) —Thurs./Early Fri. 1:40 AM (SHO) *Next week: Sat. 11:30 PM* (MAX)

The Paper (1994) R: Strong language. Director Ron Howard's headlines-and-deadlines melodrama about a hectic 24 hours at a New York tabloid and the staff's troublesome personal lives. Michael Keaton, Robert Duvall. (1:55 ★★★) —Sat. 1:20 PM (TMC); Fri. 8 PM (SHO)

Paper Moon (1973) PG: Strong language, adult themes. Ten-year-old Tatum O'Neal won an Oscar as a tomboyish orphan who becomes a con man's accomplice in the Depression-scarred Midwest. Ryan O'Neal. (1:50 ★★★) —Sat. 3 PM, Sat./Early Sun. 12 mid. (AMC)

Paradise (1991) PG-13: Strong language. A 10-year-old boy (Elijah Wood) spends a summer with an unhappy couple (Melanie Griffith, Don Johnson). (1:55 ★★) —Fri. 9:40 AM, 6 PM (SHO)

Parent Trap II (Made for Cable; 1986) NR; it's 25 years after Hayley Mills did double duty as matchmaking twins, but this time, one sister plays matchmaker for the other. Nikki: Carrie Kei Heim. Bill: Tom Skerritt. (1:25) —Wed. 8:40 PM (DIS)

The People Under the Stairs (1991) R: Violence. Horror maven Wes Craven's tale about the mysterious denizens of a former funeral home. Brandon Adams. (1:45 ★★) —Sun./Early Mon. 3:05 AM (SHO) *Next week: Thurs./Early Fri. 1:15 AM* (TMC)

Perfect Weapon (1991) R: Violence. A karate expert (Jeff Speakman) seeks to avenge his mentor's murder. John Dye. (1:25 ★) —Mon. 11:55 PM, Fri./Early Sat. 4:15 AM (HBO)

A Perfect World (1993) PG-13: Violence, strong language, sexual situations. After kidnapping a boy, an escaped convict (Kevin Costner) is doggedly pursued by a Texas lawman (Clint Eastwood, who also directed). (2:20 ★★★) —Fri. 11 AM (MAX) *Next week: Thurs. 5:30 PM* (MAX)

Persecution (British; 1974) PG: Violence, adult themes. Gothic horror tale with Lana Turner as a possessive mother trying to control her son's life. Ralph Bates. (1:40 ★) —Sat. 5:20 AM (SHO)

Personal Best (1982) R: Strong language, sexual situations. Robert Towne's study of an Olympic runner (played by Mariel Hemingway) involved in a les-

bian relationship. Terry: Scott Glenn. Tory: Patrice Donnelly. (2:15 ★★★) —Sun. 9 PM (ENC) *Next week: Sat. 11 PM, Sat./Early Sun. 4:15 AM, Wed./Early Thurs. 1:15 AM* (ENC)

Phone Call from a Stranger (1952) NR; the sole survivor of a plane crash contacts the victims' next of kin. Gary Merrill, Shelley Winters, Michael Rennie. (1:45 ★★) —Thurs./Early Fri. 1 AM (AMC)

Pillars of the Sky (1956) NR; Native Americans oppose the U.S. Cavalry's attempts to build a road and fort on their land. Jeff Chandler, Dorothy Malone. (1:40 ★★) —Thurs. 1:30 PM (AMC)

Planes, Trains and Automobiles (1987) R: Strong language. John Hughes' travesty of travel, with Steve Martin and John Candy as a snob and a slob who keep running into trouble— and each other—en route home for Thanksgiving. (1:35 ★★) —Sat. 11 PM (HBO)

Please Don't Eat the Daisies (1960) NR; Jean Kerr's bestseller was the basis for this mild romp about a city drama critic (David Niven) and his family, who move to the country. Doris Day. (1:55 ★★) —Tues. 7 PM, Wed. 5 AM, 3 PM (ENC)

Polly—Comin' Home! (Made for TV; 1990) NR; an ingenuous orphan (Keshia Knight Pulliam) engages in matchmaking and interracial understanding in 1956 Alabama. Phylicia Rashad. (1:35) —Sat. 11:30 AM (DIS)

Poltergeist (1982) PG: Strong language, adult themes. Tobe Hooper directed Steven Spielberg's chiller about a family whose home is invaded by supernatural forces. JoBeth Williams, Craig T. Nelson. (1:55 ★★★) —Sat. 9:25 AM, Sun. 5:45 AM (TMC); Wed. 2:30 PM (SHO) *Next week: Thurs. 4 PM* (SHO)

Praying with Anger (1992) PG-13: Violence. A journey of self-discovery for an American exchange student (M. Night Shyamalan, who also scripted and directed) who's sent to a college in India, where his parents were born. Mike Muthu. (1:45 ★★) —Wed. 5:25 PM (TMC)

Prescription: Murder (Made for TV; 1968) NR; Peter Falk debuts his "Columbo" character, investigating a doctor (Gene Barry) who plots with his actress-lover to kill his wife. Nina Foch. (1:45) —Thurs. 7:15 PM, Thurs./Early Fri. 2:30 AM, Fri. 12:45 PM (ENC)

The Principal (1987) R: Violence, strong language. Jim Belushi is the head of an inner-city high school battling a gang leader (Michael Wright). Louis Gossett Jr., Rae Dawn Chong. (1:50 ★) —Tues./Early Wed. 12:45 AM (MAX); Wed. 9:40 PM (SHO) *Next week: Fri./Early Sat. 4 AM* (MAX)

The Promise (1979) PG: Adult themes. Handsomely produced soap opera mapping the rocky course of true love. Kathleen Quinlan, Stephen Collins, Beatrice Straight. (1:45 ★) —Tues. 1 PM (ENC) *Next week: Mon. 11 PM, Tues. 8:15 AM, 1:45 PM* (ENC)

Puss in Boots (1988) NR; Christopher Walken stars as the French cat who turns into a man with the magical help of some fancy footwear. Corin: Jason Connery. (1:40) —Thurs. 1 PM, Thurs./Early Fri. 3 AM (DIS)

Quick Change (1990) R: Violence, strong language. Bill Murray (who co-directed with Howard Franklin) literally clowns around as a disgruntled New Yorker who robs a bank to finance his escape from the city. (1:30 ★★★) —Mon. 5:15 AM (MAX)

Race with the Devil (1975) PG: Violence. Action melodrama about a satanic cult that turns a Southwestern holiday into a nightmare for two vacationing couples. Peter Fonda, Warren Oates. Alice: Loretta Swit. (1:35 ★★) —Mon. 9 PM, Thurs. 6:45 AM (ENC) *Next week: Thurs. 9:15 AM, 5 PM* (ENC)

Rain Man (1988) R: Sexual situations, strong language. Four Oscars (including Picture, Director and Original Screenplay) went to Barry Levinson's moving study of the relationship between an autistic savant (Best Actor Dustin Hoffman) and his brother (Tom Cruise), who kidnaps him for a share of their father's $3 million estate. Susanna: Valeria Golino. Dr. Bruner: Jerry Molen. (2:15 ★★★★) —Thurs./Early Fri. 1:50 AM (HBO) *Next week: Mon. 8 PM* (HBO)

Raise the Red Lantern (Chinese-Hong Kong-Taiwanese; 1991) PG: Adult themes. In 1920s China, a young woman (Gong Li) adopts the lifestyle of a concubine when she becomes the fourth wife of a wealthy patriarch (Ma Jingwu). Meishan: Ha Caifei. Zhuoyun: Cao Cuifeng. (2:05 ★★★) —Sat. 4:55 PM (TMC) *Next week: Tues. 12:05 PM* (TMC)

Rampage (1992) R: Violence. Writer-director William Friedkin's story follows a serial killer (Alex McArthur) from murder spree to trial, which hinges on the insanity defense. Michael Biehn. (1:30 ★★) —Mon./Early Tues. 3 AM (HBO)

Reckless Kelly (1993) PG: Strong language, violence. Yahoo Serious wrote, directed and stars in this farcical retelling of the story of Ned Kelly, a legendary Australian outlaw. Melora Hardin. (1:20) —Wed. 1 PM (MAX) *Next week: Sat. 6:30 PM, Thurs. 9 AM* (MAX)

The Red Pony (Made for TV; 1973) NR; adaptation of John Steinbeck's novella about a poor farm family in turn-of-the-century California. Henry Fonda, Maureen O'Hara. (1:45) —Tues./Early Wed. 12 mid. (DIS)

Red Scorpion 2 (1995) NR: Violence, strong language, nudity. The Government enlists an ace operative (Matt McColm) to foil the plans of a neo-Nazi megalomaniac (John Savage). (1:35) —Sun. 10:30 PM, Fri. 10:30 PM (HBO) *Next week: Tues. 11:35 PM* (HBO)

Remote (1993) PG: Violence. A 13-year-old (Chris Carrara) indulges his obsession for remote-control toys. Jessica Bowman, John Diehl, Derya Ruggles. (1:20) —Mon. 9:30 AM, 6:30 PM (SHO) *Next week: Tues. 3:05 PM, Wed. 5 AM* (SHO)

Rescue Me (1993) PG-13: Adult themes. A smuggler (Michael Dudikoff) aids a high-school student intent on freeing his kidnapped sweetheart. Stephen Dorff, Ami Dolenz. (1:40) —Tues. 3:50 PM (TMC) *Next week: Sun. 1 PM* (TMC)

Return from Witch Mountain (1978) G; Disney sequel about two children with supernatural powers who are used by evil-minded adults. Bette Davis, Christopher Lee, Kim Richards. (1:35 ★★★) —Sun. 7 PM, Sun./Early Mon. 3:25 AM (DIS)

Rhapsody in August (Japanese; 1991) PG: Adult themes. Akira Kurosawa's meditation on war's aftermath concerns a Nagasaki family coming to terms with the legacy left by the 1945 American bombing of the city. Sachiko Murase, Hisashi Igawa. (1:40 ★★★) —Thurs. 11:50 AM (TMC)

Ring of the Musketeers (1994) PG-13: Violence. Update of Dumas, about four crime-fighters who take on a mob boss. David Hasselhoff, Corbin Bernsen. (1:30) —Tues. 4:45 PM (HBO) *Next week: Mon. 3 PM* (HBO)

Robot Wars (1993) PG: Strong language, violence. A clash of mechanical titans becomes inevitable when a terrorist group hijacks one of two "mega-robots." Don Michael Paul. (1:15) —Tues. 6:45 PM (MAX); Thurs. 1:30 PM (SHO) *Next week: Wed. 10:15 AM* (MAX)

Rocky II (1979) PG: Violence. Sylvester Stallone wrote, directed and again stars as down-and-out heavyweight Rocky Balboa, who gets a rematch in this sequel to the 1976 blockbuster. Talia Shire, Burt Young. (2:00 ★★) —Sat. 11:20 AM (TMC) *Next week: Sun. 2 PM* (MAX)

Rome Adventure (1962) NR; Suzanne Pleshette portrays a restless librarian searching for romance and excitement in Italy. (2:00 ★★) —Thurs. 7 AM (MAX)

Romeo and Juliet (British-Italian; 1968) PG: Violence, nudity. Olivia Hussey and Leonard Whiting team in director Franco Zeffirelli's critically acclaimed version of the Shakespeare tragedy about ill-fated lovers. (2:25 ★★★★) —Fri. 12:05 PM (AMC)

Rudy (1993) PG: Strong language. Fact-based sports saga about a diminutive Illinois underdog (Sean Astin) obsessed with joining Notre Dame's football team. Ned Beatty. (1:55 ★★) —Sat. 6 PM (MAX)

Rule #3 (1994) NR: Strong language, violence. Fact-based story of a con artist (played by Mitchell Cox, who also scripted and directed) who juggles two major swindles while trying to avoid the law. Marcia Swayze. (1:30 ★) —Wed./Early Thurs. 3:35 AM (MAX)

Rulers of the Sea (1939) NR; historical maritime saga about an inventor (Will Fyffe) trying to arouse interest in a steam-propelled ship engine. (1:45 ★★★) —Mon. 11:15 AM (AMC)

Sacred Ground (1983) PG: Violence. A custody battle over an infant boy involving his father and American Indians. Tim McIntire, Jack Elam. (1:40 ★★) —Thurs./Early Fri. 1 AM (DIS)

The Saint of Fort Washington (1993) R: Strong language, violence. The plight of New York's homeless is depicted in this story of two men (Danny Glover, Matt Dillon) who forge an unlikely friendship in a shelter. (1:45 ★★) —Tues./Early Wed. 3:40 AM (HBO) *Next week: Sun./Early Mon. 1:05 AM* (HBO)

Samson and Delilah (1949) NR; Cecil B. DeMille's Biblical spectacle with Victor Mature as the legendary strong man and Hedy Lamarr as the temptress. (2:20 ★★★) —Sun. 1 PM (AMC)

The Sandlot (1993) PG: Strong language. Nostalgic tale set in the summer of 1962, about a new kid (Tom Guiry) who wants to join the neighborhood baseball team. Benjamin: Mike Vitar. Ham: Patrick Renna. Squints: Chauncy Leopardi. (1:45 ★★) —Sun. 10 AM (HBO)

Satisfaction (1988) PG-13: Strong language, adult themes. Don't expect much from this flat musical with Justine Bateman as the leader of a rock band. (1:35 ★) —Tues. 7:55 AM, 5:30 PM (TMC)

Scarlet Angel (1952) NR; a sea captain (Rock Hudson) brawls and romances with an ex-saloon girl (Yvonne DeCarlo), who's attempting to pass in San Francisco society. Richard Denning. (1:30 ★★) —Tues. 6:35 PM (AMC)

Scorned (1994) R: Sexual situations, violence, strong language. A vengeful widow (Shannon Tweed) is out to seduce the relatives of the man (Andrew Stevens, who also directed) she blames for her husband's death. (1:45) —Sat. 11:45 PM (MAX) *Next week: Sat. 9 PM* (TMC)

Searching for Bobby Fischer (1993) PG: Adult themes. Moving story about the relationship between a 7-year-old chess prodigy (Max Pomeranc) and his overbearing father (Joe Mantegna). Bonnie: Joan Allen. (1:50 ★★★) —Wed. 9:30 AM (MAX) *Next week: Thurs. 10:30 AM* (MAX)

Seconds (1966) NR; John Frankenheimer directed this Faustian shocker involving a metamorphic operation that has nightmarish aftereffects. Rock Hudson, Salome Jens. (1:55 ★★★) —Thurs. 3:05 PM (AMC)

Secrets of Life (1956) NR; a close-up look at nature's ways. (1:10 ★★★) —Tues. 1 PM (DIS)

Serial Mom (1994) R: Strong language, sexual situations, violence. John Waters wrote and directed this wicked parody of classic sitcoms with Kathleen Turner as an all-American mother

who's also an amoral killer. (1:35 ★★★) —Sun. 5:10 AM (MAX)

1776 (1972) G; handsome adaptation of Broadway's Tony winner dramatizing events surrounding the drafting of the Declaration of Independence. Franklin: Howard da Silva. Adams: William Daniels. Jefferson: Ken Howard. (2:25 ★★★) —Fri. 6:30 AM (MAX)

The Seventh Coin (U.S.-Israeli; 1993) PG-13: Violence, sexual situations. Two teens (Alexandra Powers, Navin Chowdhry) become embroiled in a fanatic's search for an ancient coin. Peter O'Toole. (1:35 ★★) —Thurs. 9 AM (MAX) *Next week: Sat. 10:40 AM, Sun. 5:15 AM, Thurs. 10:45 AM* (TMC)

Seventh Floor (Australian; 1994) R: Violence. Brooke Shields as a widow who's held captive by a computer whiz (Masaya Kato). (1:50) —Mon. 10:50 PM (TMC) *Next week: Thurs. 11:30 PM* (TMC)

Sexual Malice (1993) R: Sexual situations, strong language. A businesswoman (Diana Barton) who's bored with her marriage has an affair with a male stripper. (1:40 ★) —Tues. 9:30 PM (MAX) *Next week: Mon. 9:30 PM* (MAX)

Sidekicks (1993) PG: Violence. A bullied high-school nerd (Jonathan Brandis) fantasizes about emulating his hero, martial-arts master Chuck Norris (who plays himself). (1:45 ★★) —Tues. 5 PM (MAX) *Next week: Mon. 1:15 PM* (MAX)

Silent Rage (1982) R: Violence, sexual situations. Martial-arts thriller with Chuck Norris as a smalltown sheriff up against a psychotic killer, a motorcycle gang and three mad scientists. Ron Silver. (1:40 ★★) —Sat. 10 PM (MAX)

Silver Lode (1954) NR; an innocent man (John Payne) is wanted for murder. Dan Duryea. Rose: Lizabeth Scott. Dolly: Dolores Moran. (1:30 ★★★) —Wed. 9:35 AM (AMC)

Silver Streak (1976) PG: Adult themes. Gene Wilder, adventure, Jill Clayburgh, romance, Richard Pryor, slapstick—all aboard an L.A.-to-Chicago luxury train. (1:55 ★★★) —Thurs. 6 PM (MAX) *Next week: Tues. 9:30 AM* (MAX)

The Skateboard Kid (1993) PG: Strong language. Dom DeLuise supplies the voice of a magic skateboard that befriends the new teen in town (Trevor Lissauer). Timothy Busfield. (1:20) —Wed. 9:35 AM (SHO) *Next week: Mon. 3 PM* (SHO)

Skyjacked (1972) PG: Violence. Suspense melodrama about a 707 hijacked by an unknown maniac whose destination is Moscow. Charlton Heston. (1:45 ★★) —Sun./Early Mon. 4:50 AM (TMC) *Next week: Mon. 4:30 PM* (SHO)

Sleeping with Strangers (1994) R: Sexual situations. The competition between two British Columbia hotels escalates when a rock star and a movie actress arrive in town. Adrienne Shelly. (1:45) —Mon./Early Tues. 4:35 AM (MAX)

The Slender Thread (1965) NR: Adult themes. A crisis-clinic volunteer (Sidney Poitier) tries to keep a suicidal woman (Anne Bancroft) on the phone long enough to trace the call and save her life. Dr. Coburn: Telly Savalas. Mark: Steven Hill. (1:45 ★★★) —Tues. 12 noon (AMC)

Smile (1975) PG: Adult themes. Teenage beauty contests are satirized in this dark-humored look at middle-class values and the American obsession with winning. Bruce Dern. (2:00 ★★★) —Thurs. 9 PM, Fri. 7:45 AM, 4 PM (ENC) *Next week: Tues./Early Wed. 12:45 AM, Wed. 8 AM, 1:30 PM* (ENC)

Sniper (1993) R: Violence, strong language. A Marine gunnery sergeant (Tom Berenger) and a sharpshooting bureaucrat (Billy Zane) aim to extinguish a guerrilla leader. Chester: J.T. Walsh. (1:40 ★★) —Sun./Early Mon. 3:30 AM (HBO)

Soapdish (1991) PG-13: Strong language. Behind-the-suds soap opera spoof with Sally Field and Kevin Kline as actors who were once lovers. (1:40 ★★★) —Fri. 6:15 PM (MAX) *Next week: Mon. 11:30 AM* (MAX)

The Soft Kill (1994) R: Sexual situations, strong language, violence. Framed for the murder of his married lover, a P.I. (Michael Harris) tries to uncover the real culprit. Brion James. (1:35) —Wed. 9:40 PM (MAX) *Next week: Mon. 11:10 PM* (MAX)

Some Girls (1988) R: Sexual situations, adult themes. Antics of a would-be suitor (Patrick Dempsey) invited to spend Christmas vacation with the daughter of an eccentric, wealthy family. Gabby: Jennifer Connelly. (1:35 ★★) —Mon./Early Tues. 12:30 AM (SHO) *Next week: Sat./Early Sun. 3 AM* (SHO)

South Beach (1993) R: Violence, sexual situations. Murder and blackmail are investigated by a football player turned private eye (Fred Williamson, who also directed). Peter Fonda. (1:35) —Tues./Early Wed. 2:55 AM (SHO)

Spies (Made for Cable; 1993) NR; a 12-year-old (Shiloh Strong) uncovers a Nazi plot to assassinate President Roosevelt. (1:30) —Fri. 5 PM (DIS)

Spirit of the Eagle (1991) PG: Adult themes. Wilderness drama about an 1850s widower (Dan Haggerty) whose son is kidnapped. William Smith. (1:35) —Sat. 9:30 AM (SHO)

St. Louis Blues (1958) NR; the story of composer W.C. Handy, played by Nat King Cole. (1:35 ★★) —Fri. 10:35 AM (AMC)

Star 80 (1983) R: Violence, sexual situations, strong language. Eric Roberts dominates Bob Fosse's tragic story of actress-model Dorothy Stratten (Mariel Hemingway). Cliff Robertson. (1:50 ★★) —Thurs. 11 PM, Thurs./Early Fri. 4:30 AM (ENC) *Next week: Mon./Early Tues.*

12:45 AM, Fri./Early Sat. 4 AM (ENC)

Starman (1984) PG: Strong language, sexual situations. Jeff Bridges turns in a stellar performance in this romance between an extraterrestrial and a Wisconsin widow (Karen Allen) whose husband's form he "borrows." Charles Martin Smith. (1:55 ★★★) —Tues. 11:30 AM (MAX) *Next week: Sun. 6 PM* (MAX)

Stars and Stripes Forever (1952) NR; the rousing music of "March King" John Philip Sousa (Clifton Webb) takes center stage in this fictionalized biopic. Debra Paget, Robert Wagner. (1:35 ★★★) —Sun. 8:30 AM (AMC)

Steel (1980) PG: Strong language, nudity. Action yarn of good guys vs. bad guys as a skyscraper goes up. Lee Majors, Jennifer O'Neill, Art Carney, George Kennedy, Harris Yulin. (1:45 ★★) —Sat. 12:45 PM (HBO)

The Sterile Cuckoo (1969) PG: Adult themes. Liza Minnelli gives an affecting performance as an eccentric coed stumbling through a bittersweet romance with a square classmate (Wendell Burton). (1:55 ★★★) —Sat. 10 PM (AMC)

Stop at Nothing (Made for Cable; 1991) NR; two women (Veronica Hamel, Lindsay Frost) are hired separately to protect the daughter of a divorcing couple who accuse each other of child abuse. (1:35) —Fri. 4:30 PM (MAX) *Next week: Wed. 8:30 AM* (MAX)

The Story on Page One (1959) NR; Clifford Odets wrote and directed this well-acted courtroom melodrama of adultery and murder. Rita Hayworth, Anthony Franciosa, Gig Young. (2:10 ★★★) —Mon. 2:30 PM (AMC)

Stranger in My Arms (1959) NR; glossy soap opera with June Allyson as a war widow in love with her late husband's buddy (Jeff Chandler). Mary Astor steals the show as a domineering mother-in-law. Sandra Dee. (1:35 ★★) —Mon. 1 PM (AMC)

Strictly Business (1991) PG-13: Strong language, sexual situations. A mailroom clerk and an executive (Tommy Davidson, Joseph C. Phillips) teach one another about success in life and business. Diedre: Anne Marie Johnson. (1:25 ★★) —Mon. 1:30 PM (HBO) *Next week: Wed. 9 AM, 6:30 PM* (HBO)

Stripes (1981) R: Nudity, strong language. Serviceable service farce with Bill Murray as the rawest of Army recruits. Harold Ramis, Warren Oates, P.J. Soles. Louise: Sean Young. (1:50 ★★★) —Sun. 11:20 AM, 6:10 PM (TMC); Fri./Early Sat. 2 AM (MAX)

Sun Valley Serenade (1941) NR; ice, snow, romance and Sonja Henie on skates. John Payne. (1:35 ★★★) —Sat. 1 PM (AMC)

Sunset Strip (1991) R: Sexual situations. Story of a striptease dancer (Michelle Foreman). (1:40) —Sat. 8 PM (MAX)

Super Mario Bros. (1993) PG: Strong language. The popular video game comes to life as two Brooklyn plumbers (Bob Hoskins, John Leguizamo) plunge into a parallel universe ruled by the villainous King Koopa. (1:45 ★★) —Tues. 9:45 AM (TMC)

Surf Ninjas (1993) PG: Adult themes. Two California brothers (Ernie Reyes Jr., Nicolas Cowan) must wipe out an Asian dictator (Leslie Nielsen) to claim their inherited throne. (1:30 ★) —Sat. 3 PM (SHO)

TC 2000 (1993) R: Violence, strong language. Futuristic action centering on a cop (Billy Blanks) forced to battle his partner (Bobbie Phillips), who's been turned into a killer cyborg. (1:35) —Sun./Early Mon. 1:10 AM (TMC)

Ted & Venus (1991) R: Strong language, sexual situations. Director-coauthor Bud Cort plays a 1970s California poet who obsessively harasses the woman he loves. James Brolin. (1:40 ★★) —Sun. 8 PM (TMC)

The Temp (1993) R: Violence, strong language. When the competitors of a rising executive (Timothy Hutton) begin dying mysteriously, suspicions point to his ambitious new assistant. (1:40 ★) —Mon. 5:15 AM (HBO)

That Man from Rio (French; 1964) NR; director Philippe De Broca's sparkling parody of action-adventure films, about a young couple (Jean-Paul Belmondo, Francoise Dorleac) pursued by villains from Paris to Brazil. Catalan: Jean Servais. (2:00 ★★★) —Sat. 10:45 AM, 5:15 PM (ENC)

There's a Girl in My Soup (British; 1970) R: Sexual situations. Peter Sellers plays a lecherous TV star whose style is cramped by a giddy American teenager (Goldie Hawn) on the loose in London. (1:40 ★★) —Mon./Early Tues. 12 mid. (ENC)

They (Made for Cable; 1993) NR; a blind woman (Vanessa Redgrave) with supernatural gifts helps a grieving couple after the death of their daughter. Patrick Bergin. Chris: Valerie Mahaffey. (1:40) —Thurs. 3:40 PM (TMC) *Next week: Mon. 7:20 PM* (TMC)

They Call Me MISTER Tibbs! (1970) PG: Strong language, violence. Sidney Poitier repeats his "In the Heat of the Night" character in this tale of dope pushers, hustlers and murder in San Francisco. Filmed on location. Martin Landau, Barbara McNair. (1:50 ★★) —Fri. 2:10 PM (TMC) *Next week: Sat. 5:40 AM, Mon. 10:15 AM* (TMC)

The Thing Called Love (1993) PG-13: Strong language. River Phoenix (in his last role) stars as one of a quartet of young country performers seeking fame in Nashville. Miranda: Samantha Mathis. (2:00 ★★) —Sat. 2:30 PM (MAX) *Next week: Tues. 9 AM, Fri. 1 PM* (HBO)

Thoroughly Modern Millie (1967) G; Julie Andrews teams with Mary Tyler Moore in this lighthearted comedy about husband-hunting flappers in 1920s New

York. Jimmy: James Fox. (2:20 ★★★) —Sun. 10 PM (DIS)

Tides of War (U.S.-Italian; 1990) NR: Violence, strong language. During WWII, a German officer (David Soul) occupying a Caribbean island is torn between duty and compassion. Yvette Heyden, Ernest Borgnine, Rod Obregon. (1:35) —Thurs. 5 PM, Fri. 5:25 AM (SHO) *Next week: Wed. 10 AM, 6:30 PM* (SHO)

Tin Pan Alley (1940) NR; a nostalgic collection of old-time song hits tied to an entertaining show-business story spanning the years 1915-19. Katie: Alice Faye. Lily: Betty Grable. Skeets: John Payne. Harry: Jack Oakie. (1:40 ★★★) —Fri. 3 PM (AMC)

The Tin Soldier (Made for Cable; 1995) NR; a toy knight (Jon Voight) comes to life to help a young boy (Trenton Knight) get through his "season of testament"— dealing with his father's death, a forced move to a tough Los Angeles neighborhood. (1:40) —Sun. 8 AM, 6 PM (SHO)

To Have and Have Not (1944) NR; Howard Hawks directed the sensational team of Humphrey Bogart and Lauren Bacall (her movie debut) in this tale of intrigue in WWII Martinique. Eddie: Walter Brennan. (1:40 ★★★) —Tues. 6:10 AM (TMC) *Next week: Tues. 3:55 PM* (TMC)

The Towering Inferno (1974) PG: Violence, adult themes. There are 138 stories in a burning high-rise— and almost that many subplots thanks to the Oscar-winning master of disaster, Irwin Allen. Steve McQueen, Paul Newman, William Holden, Fred Astaire. (2:50 ★★★) —Fri. 8 PM, Fri./Early Sat. 12:30 AM (AMC)

The Toy (1982) PG: Strong language, adult themes. Richard Pryor and Jackie Gleason team up in this tale of an unemployed writer hired to be a kid's plaything. Morehouse: Ned Beatty. (1:45 ★) —Thurs. 2:45 PM (HBO) *Next week: Mon. 9 AM, 6:15 PM* (HBO)

TradeOff (Made for Cable; 1995) NR: Sexual situations, violence, strong language. A Florida businesswoman (Theresa Russell) tries to draw her lover (Adam Baldwin) into a murder pact by offering to kill his wife in exchange for him killing her husband. Megan Gallagher. Det. Gold: Barry Primus. (1:35) —Sat. 8 PM, Thurs. 8 PM (SHO) *Next week: Tues. 9:30 PM* (SHO)

Trade Secrets (French; 1986) NR: Nudity, adult themes. An ex-Interpol cop (Sam Waterston) investigates the murder of a Bordeaux heiress. (1:30) —Thurs. 6:35 AM (HBO) *Next week: Wed. 10:30 AM* (HBO)

The Treasure (1991) PG: Violence. Three boys spend a summer investigating the disappearance of their town's lighthouse keeper 30 years ago. John Weisbarth, Freddy Rible. (1:35) —Sun. 10:30 AM (SHO)

Trouble Bound (1993) R: Strong language, sexual situations. An ex-con on the road picks up a woman seeking revenge for her mob-boss father's murder. Michael Madsen, Patricia Arquette. (1:30) —Wed./Early Thurs. 12:40 AM (MAX) *Next week: Sun./Early Mon. 1:35 AM* (TMC)

The Turn On (U.S.-French; 1989) R: Sexual situations, strong language. Reedited version of a 1985 film about a remote-control device that increases sexual desire. Jean-Pierre Kalfon. (1:25) —Mon. 11 PM, Fri./Early Sat. 3:35 AM (SHO) *Next week: Thurs./Early Fri. 2:40 AM* (SHO)

Twenty Bucks (1993) R: Strong language, sexual situations. Episodic character study follows a $20 bill as it passes through various hands. Linda Hunt. (1:35 ★★) —Thurs. 10:35 PM (TMC) *Next week: Tues. 7:25 PM* (TMC)

Two Years Before the Mast (1946) NR; Richard Henry Dana Jr.'s classic seagoing autobiography, powerfully filmed by John Farrow. Alan Ladd, Brian Donlevy, William Bendix. (1:45 ★★) —Mon. 9:35 AM (AMC)

Tyson (Made for Cable; 1995) NR: Violence, strong language, sexual situations. Michael Jai White goes the distance as boxing's Mike Tyson in a dramatization that covers both his climb up the heavyweight ranks and his troubled private life. (1:45) —Sat. 8 PM, Sat./Early Sun. 4:35 AM, Tues. 8 PM (HBO) *Next week: Sun. 11:15 PM, Thurs. 11 PM* (HBO)

Under the Rainbow (1981) PG: Adult themes. Chaotic farce involving midgets, assassins and spies. Chevy Chase, Carrie Fisher, Eve Arden. (1:40 ★) —Wed. 4:15 PM (MAX)

Union Pacific (1939) NR; Cecil B. DeMille's railroad epic about a trouble-shooter (Joel McCrea) vs. gamblers (Robert Preston, Brian Donlevy) and marauding Indians. Barbara Stanwyck. (2:20 ★★★) —Fri. 5:05 PM (AMC)

The Unnamable II (1993) R: Violence, nudity. Murders at a university are believed to be the work of a shedemon. John Rhys-Davies, Mark Kinsey Stephenson, Maria Ford, David Warner. (1:45) —Fri./Early Sat. 3:55 AM (TMC)

Up the Sandbox (1972) R: Strong language, adult themes. Barbra Streisand offers one of her best non-musical performances as a hassled urban housewife who takes refuge in a fantasy world. (1:45 ★★) —Sat./Early Sun. 2:30 AM (ENC)

V.I. Warshawski (1991) R: Violence, strong language, nudity. Kathleen Turner as a P.I. investigating a murder along Chicago's waterfront. Jay O. Sanders. (1:30 ★) —Sun. 4:40 PM (TMC)

The Vagrant (1992) R: Violence, strong language. A yuppie (Bill Paxton) is stalked by a derelict. (1:35 ★★) —Mon./Early Tues. 12:35 AM (TMC) *Next week: Tues. 11:55 PM* (TMC)

Violets Are Blue (1986) PG-13: Strong language, adult themes. Romance blooms for former

high-school steadies (Sissy Spacek, Kevin Kline), although he's now married. (1:30 ★★) —Fri. 6:15 AM, 2:30 PM (ENC) *Next week: Fri. 10 AM* (MAX)

The Virginian (1929) NR; yup, this here's the Owen Wister classic with Gary ("If ya wanna call me that . . . smile") Cooper as the taciturn cattlehand in 19th-century Wyoming. Walter Huston, Mary Brian. (1:40 ★★★) —Fri. 9 AM (AMC)

The Virginian (1914) NR; Cecil B. DeMille directed this silent version of Owen Wister's classic about a gunfighter (Dustin Farnum) who courts a schoolteacher and takes on cattle rustlers. (1:05 ★★★) —Fri. 8 AM (AMC)

Viva Knievel! (1977) PG: Violence. Daredevil cyclist Evel Knievel battles drug smugglers. (1:50 ★★) —Mon. 7 AM, 2 PM (ENC) *Next week: Tues./Early Wed. 2:45 AM, Wed. 10 AM, 5:15 PM* (ENC)

Watch It (1993) R: Strong language, sexual situations. Four Chicago buddies escape from the pressures of adulthood by continuing their college pranks. Peter Gallagher, Suzy Amis. (1:45 ★★) —Fri. 10:45 PM (TMC)

Waterland (British-U.S.; 1992) R: Sexual situations. Jeremy Irons as a British-born history teacher in Pittsburgh, whose dark, turbulent memories motivate his classroom lectures. Ethan Hawke. Mary: Sinead Cusack. (1:35 ★★) —Tues./Early Wed. 4:15 AM (MAX)

Watermelon Man (1970) R: Strong language, adult themes. Offbeat satire with Godfrey Cambridge as a white bigot who turns black overnight. (1:40 ★★) —Thurs. 5:10 AM (MAX)

Wayne's World 2 (1993) PG-13: Adult themes. Wayne and Garth (Mike Myers, Dana Carvey) party on in this sequel that has the boys organizing a music festival. (1:35 ★★) —Mon. 9:45 PM (MAX) *Next week: Sat. 8:30 AM, Thurs. 7:30 AM* (MAX)

Weekend at Bernie's II (1993) PG: Adult themes. Lifeless sequel, which finds the two insurance execs (Jonathan Silverman, Andrew McCarthy) trying to resurrect their deceased boss (Terry Kiser) in order to locate embezzled funds. (1:30 ★) —Fri. 9 AM, 4:45 PM (HBO) *Next week: Tues. 6 AM, 2 PM* (HBO)

What's New, Pussycat? (1965) NR; Woody Allen wrote this farce about a girl-chasing editor (Peter O'Toole) who seeks advice from a neurotic analyst (Peter Sellers). Romy Schneider, Capucine. (1:50 ★★) —Fri. 9 AM (MAX)

Whispering Smith (1948) NR; a railroad detective (Alan Ladd) discovers his friend (Robert Preston) is in with bandits. (1:35 ★★★) —Sat. 6:30 PM, Sat./Early Sun. 3:30 AM (AMC)

Who Will Love My Children? (Made for TV; 1983) NR; Ann-Margret turns in a fine performance in the true story of a poor but proud mother in 1950s Iowa who resolves to find fit homes for her 10 kids before she dies of cancer. Ivan: Frederic Forrest. (1:40) —Thurs. 1 PM (HBO) *Next week: Sun. 6:15 AM* (HBO)

Wholly Moses! (1980) PG: Adult themes. Irreverent religious satire depicting events in the newly discovered Book of Herschel. Dudley Moore, Laraine Newman, James Coco. (1:45 ★) —Sun. 8:30 AM (MAX)

Wild Cactus (1993) NR: Sexual situations, violence, strong language. While vacationing in the desert, an innocent couple (David Naughton, India Allen) are terrorized. Gary Hudson. (1:35 ★) —Thurs. 11:20 PM (MAX) *Next week: Tues. 10 PM* (MAX)

Wing and a Prayer (1944) NR; action aboard an aircraft carrier during WWII. Don Ameche, William Eythe, Dana Andrews. (1:45 ★★★) —Fri. 10:45 PM, Fri./Early Sat. 3:15 AM (AMC)

Woman of Desire (1993) R: Sexual situations, violence, strong language. A yacht captain (Jeff Fahey) is accused of killing a millionaire. Bo Derek. (1:40) —Sun./Early Mon. 12 mid. (SHO)

The Wrong Man (Made for Cable; 1993) R: Strong language, adult themes, nudity. In a seedy Mexican town, an American (Kevin Anderson) implicated in a murder hooks up with an itinerant couple (John Lithgow, Rosanna Arquette). Diaz: Jorge Cervera Jr. Ortega: Ernesto LaGuardia. (1:50) —Wed. 11:30 PM (SHO)

You Must Remember This (Made for TV; 1992) NR; a teen basketball player (Maria Celedonio) discovers that her great-uncle (Robert Guillaume), now a barber, was a pioneering black filmmaker. Joe: Tim Reid. (2:00) —Sat. 5 PM, Sat./Early Sun. 2:05 AM (DIS)

Yours, Mine and Ours (1968) NR; Lucille Ball and Henry Fonda in the true story of a widower with 10 children who married a widow with eight. Darrel: Van Johnson. Doctor: Tom Bosley. (1:55 ★★★) —Tues./Early Wed. 12:45 AM, Wed. 7 AM (ENC) *Next week: Mon. 7 PM, Tues. 10 AM, 3:30 PM* (ENC)

Zipperface (1992) NR: Violence, nudity, strong language. A Palm Beach police detective (Donna Adams) tries to learn the identity of a mask-wearing serial killer. (1:30) —Sat. 9 PM, Wed./Early Thurs. 2:05 AM (TMC) *Next week: Mon./Early Tues. 1:45 AM* (TMC)

Zooman (Made for Cable; 1995) NR: Violence, strong language. A Brooklyn couple try to cope with the murder of their daughter and the apathy of their neighbors who witnessed the killing. Louis Gossett Jr., Charles S. Dutton. (1:40) —Wed. 8 PM (SHO)

Zorba the Greek (1964) NR; Anthony Quinn offers an acclaimed performance as a gregarious peasant who befriends a young English writer on Crete. Alan Bates, Irene Papas. Hortense: Lila Kedrova. (2:30 ★★★★) —Sun. 12:45 PM (ENC) *Next week: Thurs. 10:45 AM, 6:30 PM* (ENC)

Horoscope

By Patric Walker

ARIES *(March 21-April 20)*: For some reason, you appear reluctant to finalize some sort of agreement—and with Mercury at odds with Pluto this week, your instincts are right on target. Therefore, refuse to make any commitments until you know what price you'll have to pay.

For your extended Aries horoscope, call: 1-900-454-3152*

TAURUS *(April 21-May 21)*: A great deal depends on your determination to meet problems head-on rather than trying to ignore them. Lay down the law and require loved ones and colleagues to be more open. The recent eclipse in your birth sign means that you must have a greater say in the decisions affecting your life.

For your extended Taurus horoscope, call: 1-900-454-3153*

GEMINI *(May 22-June 21)*: Don't be taken in by the extravagant promises of others. Make sure that any new offer or proposition, especially one requiring travel, is in your best interest. Unexpected developments could leave you with too much to do and too little time.

For your extended Gemini horoscope, call: 1-900-454-3154*

CANCER *(June 22-July 23)*: The time has come to take control of your long-term happiness, comfort and security. Certain individuals will challenge every word you say, especially around the middle of the week, when Mercury opposes Pluto. But you must make sure that you are not being manipulated or taken for granted.

For your extended Cancer horoscope, call: 1-900-454-3155*

LEO *(July 24-Aug. 23)*: Powerful planetary influences point to far-reaching changes in both personal relationships and those involving people in positions of authority. Having asked others for honesty, however, you must now graciously face the music.

For your extended Leo horoscope, call: 1-900-454-3156*

VIRGO *(Aug. 24-Sept. 23)*: The Sun in Taurus can only point you in the right direction—it is up to you to take the plunge and go where you instinctively feel you belong. So get a move on and be ready to move heaven and earth to ensure that others recognize your worth.

For your extended Virgo horoscope, call: 1-900-454-3157*

LIBRA *(Sept. 24-Oct. 23)*: Over the past few weeks, you appear to have been drifting aimlessly. Now, however, it should be clear that only a major move will alleviate your immediate cash-flow problems. Just remember to keep friendships and finances well apart.

For your extended Libra horoscope, call: 1-900-454-3158*

SCORPIO *(Oct. 24-Nov. 22)*: There's no better time to catch others off guard by offering a compromise. Venus allied to Jupiter in midweek means that you are now entering a more constructive phase. Career and financial matters can be discussed openly, and without bitterness or rage.

For your extended Scorpio horoscope, call: 1-900-454-3159*

SAGITTARIUS *(Nov. 23-Dec. 21)*: Because the erratic behavior of Uranus in Aquarius continues to upset all forms of communication, you must be careful in your words and deeds. You have had your share of disappointments lately, and you cannot afford any more mishaps.

For your extended Sagittarius horoscope, call: 1-900-454-3160*

CAPRICORN *(Dec. 22-Jan. 20)*: The Sun in Taurus means you have a burning desire to capitalize on your creative or artistic abilities—especially now that rivals seem to be dropping like flies. But don't just sit back and wait for things to happen: it is up to you to seize the initiative.

For your extended Capricorn horoscope, call: 1-900-454-3161*

AQUARIUS *(Jan. 21-Feb. 19)*: Life always brings challenges, and you certainly seem to have your share at the moment. But the overall planetary picture is a lot more encouraging than you realize. Even family and financial difficulties can be overcome—once you stop looking for problems.

For your extended Aquarius horoscope, call: 1-900-454-3150*

PISCES *(Feb. 20-March 20)*: It would be foolish to suggest that the world is your oyster or that you cannot go wrong this week when dealing with work or financial matters. Still, a marvelous aspect between Venus and Jupiter signifies that colleagues and employers can be won over with a combination of charm and self-confidence.

For your extended Pisces horoscope, call: 1-900-454-3151*

***For Your Extended Weekly Horoscope and Birthday Forecast by**

PATRIC WALKER

99¢ per minute

Touch-tone phones only. If under 18, please get parental permission.

News America, 1211 6th Ave., NY, NY 10036 (212) 852-7700

Television Crossword

across

1 Antithetical (abbr.)
4 Measure of an engine's power (abbr.)
7 "Love ____ Neighbor"
10 Thompson of "Back to the Future"
11 Home for Clarence the cross-eyed lion
13 Current resident of Siam
14 Electric fish
15 The Flintstones' pet
16 Actress Goldie
17 Kirk Cameron series (2 words)
20 Chinese dynasty
21 Ambulance service (abbr.)
22 "____ and the Detectives"
24 NFL player, for short
25 Ernest Thomas on *What's Happening!!*
28 Actor Chaney
29 ____ *Family Robinson*
31 Rock group initials
32 Geter of *FM*
33 To move like Lassie's tail
34 "____ of Fury"
35 Ever (poetic)
36 Viola to David Addison, e.g. (abbr.)
38 ____, *90210* (2 words)
43 Tennis pro Sampras
44 Ireland
45 *Please Don't* ____ *the Daisies*
46 Shirley Temple's first husband
47 Playwright Coward
48 Spanish Mrs. (abbr.)
49 Actor Mineo
50 Science organization (abbr.)
51 Laura ____ Giacomo

down

1 Designer Cassini
2 Colleague of equal status
3 Danielle Steel TV movie
4 Murphy Brown's housepainter
5 ____ S. Ngor of "The Killing Fields"
6 High-pitched sound
7 "Better Late ____ Never"
8 Hems and ____
9 Yang's partner
12 *Three's Company* landlords
13 ____ *Is Your Life*
18 Shriner or Wheaton
19 Actor John of *Good Times*
22 Pipe joint
23 A Stooge
24 Porky, e.g.
25 *The Young and the* ____
26 ____ *is Forgiven*
27 Rhoda's husband
29 Popeye's ____ Pea
30 Actress Lesley Ann
34 Adderly's department (abbr.)
35 "____ Since Eve"
36 Actor Lew
37 Ledge
38 Leslie of *Head of the Class*
39 And others (2 words)
40 "The ____ in Winter"
41 ____ Flynn Boyle of *Twin Peaks*
42 Hall of Famer Musial
43 A social blunder: faux ____

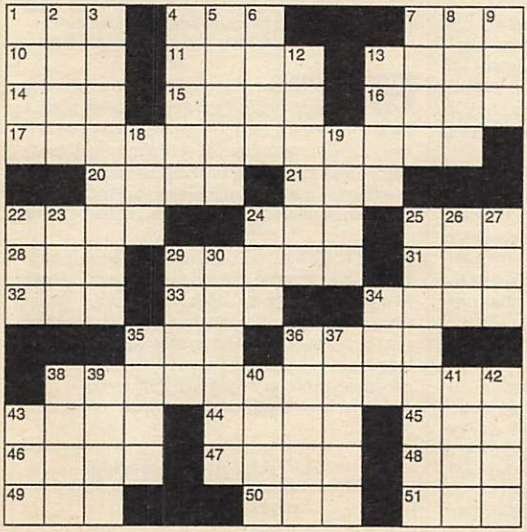

STUMPED???
For answers to any five clues call...
1-900-TV GUIDE
(1-900-884-8433)
99¢ per minute
Touch-tone phones only. If under 18, please get parental permission.
News America
1211 6th Ave. NY, NY 10036 (212) 852-7700

Answers to puzzle of April 22

R	O	E		V	A	N			F	A	L	L
O	A	K		A	B	E	T		A	L	O	E
S	H	E		N	A	R	Y		T	A	R	E
S	U	S	A	N	F	O	R	W	A	R	D	
			B	A	T		O	Y	L			
A	R	A	B			I	N	N		M	I	A
N	I	N	A	T	O	T	E	N	B	E	R	G
T	O	N		E	N	O			A	G	E	E
			T	S	E		L	E	I			
	W	H	O	H	A	T	E	W	O	M	E	N
H	E	A	T		L	E	V	I		A	G	O
M	A	L	A		S	T	A	N		Y	A	N
O	R	E	L			E	R	G		A	N	O

THE BEST OF TV GUIDE CROSSWORDS
Available each month wherever magazines are sold

TV GUIDE (ISSN 0039-8543) is published weekly by News America Publications Inc. 100 Matsonford Road, Radnor, PA 19088. Second class postage paid at Wayne, PA and at additional mailing offices. POSTMASTER: send address changes to TV GUIDE, Box 900, Radnor PA 19088. Subscription rates: 1 year $45.24, foreign postage extra. Send subscription orders to TV GUIDE, Box 400, Radnor, PA 19088. Send changes of address to Box 900, Radnor, PA. If possible include the mailing label from your latest TV GUIDE. Allow 5 weeks for arrival of first copy and address changes. Send Letters to the Editor and other correspondence to TV GUIDE, Box 500, Radnor, PA 19088.
Copyright 1995 by News America Publications Inc. All rights reserved. No material in TV GUIDE, including program information may be reprinted without permission of the copyright owner. TV GUIDE is a trademark of TV GUIDE Financial, Inc., licensed to News America Publications Inc. Member of Audit Bureau of Circulations.

A genuine hand-set diamond embellishes a dazzling premier collector plate by award-winning artist Kirk Reinert.

Under a star-studded night sky, a magnificent snow-white unicorn prances in the shimmering moonlight, his spiraled horn aglow with the brilliance of *a genuine diamond.* A stunning first in the art of the collector plate from celebrated artist Kirk Reinert.

"The Diamond Unicorn." The very first collector plate ever created with a dazzling diamond, hand-set in *solid sterling silver.* In the tradition of the most prized collectibles, this heirloom collector plate is crafted of fine porcelain and lavished with breathtaking color. It is hand-numbered and bordered in *platinum.* And each imported plate bears the artist's signature mark on its reverse side.

Priced at just $37.50, this Limited Edition will be *closed forever* after just 45 firing days. Available *exclusively* from The Franklin Mint, Franklin Center, PA 19091-0001.

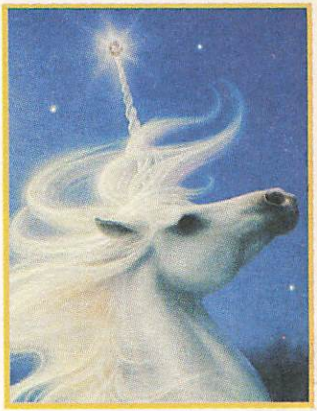

Every detail of the artist's original work is beautifully rendered on fine porcelain.

A Limited Edition Collector Plate. Hand-Numbered and Bordered in Platinum.

The Franklin Mint
Franklin Center, PA 19091-0001

Please mail by May 31, 1995.

Please enter my order for The Diamond Unicorn by Kirk Reinert. I need SEND NO MONEY NOW. I will be billed $37.50* when my plate is ready to be sent.
Limit: one plate per collector.

**Plus my state sales tax and $2.95 for shipping and handling.*

SIGNATURE _____
ALL ORDERS ARE SUBJECT TO ACCEPTANCE

MR/MRS/MISS _____
PLEASE PRINT CLEARLY

ADDRESS _____ APT. # _____

CITY/STATE _____ ZIP _____

TELEPHONE #(_____) _____

17210-16-001

SATISFACTION GUARANTEED. If you wish to return any Franklin Mint purchase, you may do so within 30 days of your receipt of that purchase for replacement, credit or refund.

SURGEON GENERAL'S WARNING: Smoking By Pregnant Women May Result in Fetal Injury, Premature Birth, And Low Birth Weight.

10 mg. "tar", 0.8 mg. nicotine av. per cigarette by FTC method.

You Can't Rush Smooth Flavor.

© 1995 R.J. REYNOLDS TOBACCO CO.